

LISTA DE APLICACIONES - BUYERS GUIDE

RB2492



Qty: 300

Weight: 2.205

O.E.M.	MAKE
34 10 8 837 161	BMW
8837161	BMW

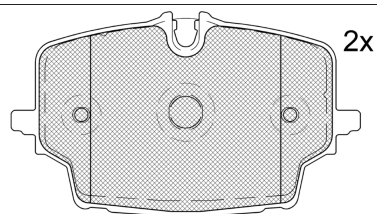

2x

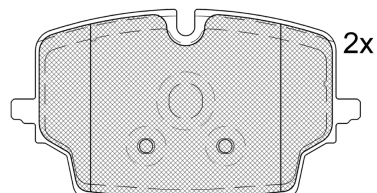
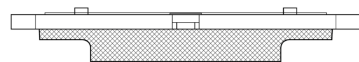

2x

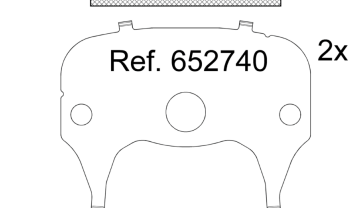
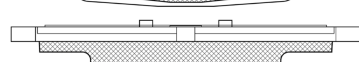

2x

Ref. 652740

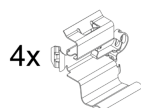

4x

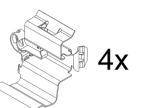

4x

4x

M8x1.25

Ref. 690560 E

Ref. 690173 E

RB2492



90R-02A0111/5916



ZF Sachs

132.2x73.8x18.9

132.2x77.2x18.9

WVA

20707

20728

Sin Filas

FMSI

D2487-9715



Trac.

CC

Kw

CV



Front / Rear

BMW

(F70) 07.24-

[CAMBIADO]:Fastback ()

123 xDrive Mild-Hybrid	Gasol./el éc.	4WD	1998	160	218	11.24-	*
------------------------	------------------	-----	------	-----	-----	--------	---

2 Serie II Active Tourer (U06) 11.21-

MPV (Compact car-C Segment)

230e xDrive	Gasol./el éc.	4WD	1499	240	326	11.21-	*
-------------	------------------	-----	------	-----	-----	--------	---

X1 III (U11) 07.22-

SUV (Compact SUV-J Segment)

sDrive18i	Gasolina	FWD	1499	100	136	07.22-	*
sDrive20i	Gasolina	FWD	1499	110	150	11.22-	*
sDrive18i	Gasolina	FWD	1499	115	156	07.22-	*
2.0 sDrive 20 i (B48 A20 P)	Gasolina	FWD	1998	150	204	10.23-	*
xDrive20i (B48 A20 P)	Gasolina	4WD	1998	150	204	07.22-	*
xDrive28i (B48 A20 P)	Gasolina	4WD	1998	180	245	07.22-	*
sDrive 18 i Mild-Hybrid (B38 A15 P)	Gasol./el éc.	FWD	1499	115	156	01.23-	*
sDrive 20 i Mild-Hybrid	Gasol./el éc.	FWD	1499	125	170	11.22-	*
xDrive 30e Plug-in-Hybrid	Gasol./el éc.	4WD	1499	240	326	07.22-	*
sDrive 20 i Mild-Hybrid (B48 A20AP)	Gasol./el éc.	FWD	1998	150	204	07.22-	*
xDrive 23 i Mild-Hybrid	Gasol./el éc.	4WD	1998	160	218	07.22-	*
xDrive28i	Gasol./el éc.	4WD	1998	180	245	11.23-	*
xDrive 20 d Mild-Hybrid	Diesel/el éc.	4WD	1995	120	163	11.22-	*
xDrive 23 d Mild-Hybrid	Diesel/el éc.	4WD	1995	155	211	07.22-	*

LISTA DE APLICACIONES - BUYERS GUIDE

MINI								
(J05) 04.24-					SUV ()			
E	Eléctrico	FWD			135	184	04.24-	*
SE	Eléctrico	FWD			160	218	04.24-	*
John Cooper Works	Eléctrico	FWD			190	258	01.25-	*
COOPER (J01) 11.23-					[CAMBIADO]:Fastback (Supermini car-B Segment)			
Cooper E	Eléctrico	FWD			135	184	11.23-	*
Cooper SE	Eléctrico	FWD			160	218	11.23-	*
John Cooper Works	Eléctrico	FWD			190	258	01.25-	*
MINI (F66, F65) 03.24-					[CAMBIADO]:Fastback (Supermini car-B Segment)			
Cooper C (F65)	Gasolina	FWD	1499		115	156	03.24-	*
Cooper S	Gasolina	FWD	1998		150	204	03.24-	*
John Cooper Works	Gasolina	FWD	1998		170	231	02.25-	*
MINI COUNTRYMAN III (U25) 11.23-					[CAMBIADO]:Break (Supermini car-B Segment)			
1.5 C	Gasolina	FWD	1499		115	156	11.23-	*
S ALL4 (B48 A20 P)	Gasolina	4WD	1998		150	204	11.23-	*
S ALL4 (B48 A20 P)	Gasolina	4WD	1998		180	245	11.23-	*
1.5 C	Gasol./el éc.	FWD	1499		125	170	11.23-	*
S ALL4 (B48 A20 P)	Gasol./el éc.	4WD	1998		160	218	11.23-	*
E (HB0)	Eléctrico	FWD			150	204	03.24-	*
SE ALL4	Eléctrico	4WD			230	313	03.24-	*
D (B47 C20 B)	Diesel/el éc.	FWD	1995		120	163	11.23-	*