

LISTA DE APLICACIONES - BUYERS GUIDE

RB2469



8 424073 288714

Qty: 300

Weight: 1.000

| O.E.M. | MAKE |
|-----------------|------|
| 34 20 8 834 998 | BMW |
| 8834998 | BMW |
| YL0189638 | BMW |

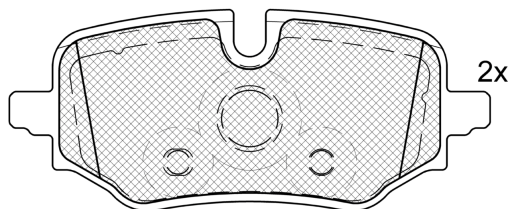

2x

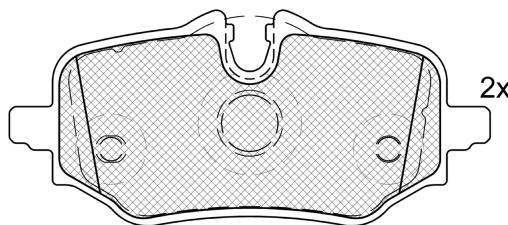
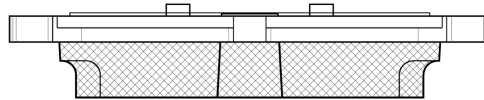

2x

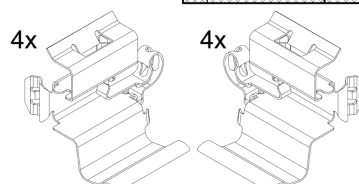
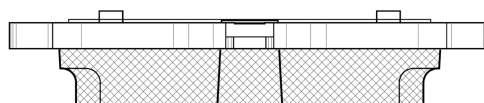

4x

4x

4x

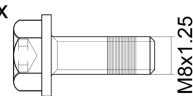

M8x1.25

1- Ref. 690173 E

1- Ref. 690560 E

RB2469

E 9 90R-02A0111/5888



ZF Sachs

102.3x42.8x18

102.3x45.9x18

WVA

26687

26688

FMSI

D2513-9745

Sin Filas



Trac.

CC

Kw

CV



Front / Rear

BMW

(F70) 07.24-

[CAMBIADO]:Fastback ()

| | | | | | | | |
|------------------------|------------------|-----|------|-----|-----|--------|---|
| 116 | Gasolina | FWD | 1499 | 90 | 122 | 11.24- | * |
| 120 Mild-Hybrid | Gasol./el éc. | FWD | 1499 | 125 | 170 | 07.24- | * |
| 123 xDrive Mild-Hybrid | Gasol./el éc. | 4WD | 1998 | 160 | 218 | 11.24- | * |
| 120 d Mild-Hybrid | Diesel/el éc. | FWD | 1995 | 120 | 163 | 07.24- | * |
| 118 d | Diesel | FWD | 1995 | 110 | 150 | 07.24- | * |

2 Serie II (G42, G87) 08.21-

Coupé (Compact car-C Segment)

| | | | | | | | |
|-------|----------|-----|------|-----|-----|--------|---|
| 230 i | Gasolina | RWD | 1998 | 180 | 245 | 04.22- | * |
|-------|----------|-----|------|-----|-----|--------|---|

2 Serie II Active Tourer (U06) 11.21-

MPV (Compact car-C Segment)

| | | | | | | | |
|-------------------------------------|------------------|-----|------|-----|-----|--------|---|
| 216i | Gasolina | FWD | 1499 | 90 | 122 | 11.22- | * |
| 218i | Gasolina | FWD | 1499 | 100 | 136 | 11.21- | * |
| 220i Mild Hybrid | Gasol./el éc. | FWD | 1499 | 115 | 156 | 11.21- | * |
| 220i Mild Hybrid | Gasol./el éc. | FWD | 1499 | 125 | 170 | 11.21- | * |
| 225e xDrive | Gasol./el éc. | 4WD | 1499 | 180 | 245 | 11.21- | * |
| 230e xDrive | Gasol./el éc. | 4WD | 1499 | 240 | 326 | 11.21- | * |
| 223i Mild Hybrid | Gasol./el éc. | FWD | 1998 | 150 | 204 | 11.21- | * |
| 223i Mild Hybrid | Gasol./el éc. | FWD | 1998 | 160 | 218 | 11.21- | * |
| 223i Mild Hybrid xDrive (B48 A20 P) | Gasol./el éc. | 4WD | 1998 | 160 | 218 | 03.22- | * |

LISTA DE APLICACIONES - BUYERS GUIDE

| | | | | | | | | |
|---|--|---------------|-----|------|--|-----|--------|---|
| 220 d Mild Hybrid | | Diesel/el éc. | FWD | 1995 | 120 | 163 | 07.24- | * |
| 223 d Mild Hybrid xDrive | | Diesel/el éc. | 4WD | 1995 | 155 | 211 | 07.22- | * |
| 218d | | Diesel | FWD | 1995 | 100 | 136 | 06.22- | * |
| 218d | | Diesel | FWD | 1995 | 110 | 150 | 11.21- | * |
| X1 III (U11) 07.22- | | | | | SUV (Compact SUV-J Segment) | | | |
| sDrive 16i (B38 A15 P) | | Gasolina | FWD | 1499 | 90 | 122 | 12.22- | * |
| sDrive18i | | Gasolina | FWD | 1499 | 100 | 136 | 07.22- | * |
| sDrive20i | | Gasolina | FWD | 1499 | 110 | 150 | 11.22- | * |
| sDrive18i | | Gasolina | FWD | 1499 | 115 | 156 | 07.22- | * |
| sDrive 20 i Mild-Hybrid | | Gasol./el éc. | FWD | 1499 | 125 | 170 | 11.22- | * |
| xDrive 25 e Plug-in-Hybrid | | Gasol./el éc. | 4WD | 1499 | 180 | 245 | 07.22- | * |
| xDrive 30e Plug-in-Hybrid | | Gasol./el éc. | 4WD | 1499 | 240 | 326 | 07.22- | * |
| xDrive 23 i Mild-Hybrid | | Gasol./el éc. | 4WD | 1998 | 160 | 218 | 07.22- | * |
| iX1 eDrive 20 | | Eléctrico | FWD | | 150 | 204 | 11.23- | * |
| iX1 xDrive 30 | | Eléctrico | 4WD | | 225 | 306 | 10.23- | * |
| iX1 xDrive 30 | | Eléctrico | 4WD | | 230 | 313 | 07.22- | * |
| xDrive 20 d Mild-Hybrid | | Diesel/el éc. | 4WD | 1995 | 120 | 163 | 11.22- | * |
| xDrive 23 d Mild-Hybrid | | Diesel/el éc. | 4WD | 1995 | 155 | 211 | 07.22- | * |
| sDrive 18 d | | Diesel | FWD | 1995 | 100 | 136 | 07.22- | * |
| sDrive 18 d | | Diesel | FWD | 1995 | 110 | 150 | 07.22- | * |
| X2 II (U10) 11.23- | | | | | SUV (Compact SUV-J Segment) | | | |
| sDrive 16i | | Gasol./el éc. | FWD | 1499 | 90 | 122 | 11.23- | * |
| sDrive18i | | Gasol./el éc. | FWD | 1499 | 115 | 156 | 11.23- | * |
| sDrive20i | | Gasol./el éc. | FWD | 1499 | 125 | 170 | 11.23- | * |
| sDrive25 i | | Gasol./el éc. | FWD | 1998 | 150 | 204 | 11.23- | * |
| iX2 eDrive 20 | | Eléctrico | FWD | | 150 | 204 | 03.24- | * |
| iX2 xDrive 30 | | Eléctrico | 4WD | | 230 | 313 | 11.23- | * |
| xDrive 20 d | | Diesel/el éc. | 4WD | 1995 | 120 | 163 | 03.24- | * |
| sDrive 18 d | | Diesel | FWD | 1995 | 110 | 150 | 11.23- | * |
| MINI | | | | | | | | |
| (J05) 04.24- | | | | | SUV () | | | |
| E | | Eléctrico | FWD | | 135 | 184 | 04.24- | * |
| SE | | Eléctrico | FWD | | 160 | 218 | 04.24- | * |
| John Cooper Works | | Eléctrico | FWD | | 190 | 258 | 01.25- | * |
| COOPER (J01) 11.23- | | | | | [CAMBIADO]:Fastback (Supermini car-B Segment) | | | |
| Cooper E | | Eléctrico | FWD | | 135 | 184 | 11.23- | * |
| Cooper SE | | Eléctrico | FWD | | 160 | 218 | 11.23- | * |
| John Cooper Works | | Eléctrico | FWD | | 190 | 258 | 01.25- | * |
| MINI COUNTRYMAN III (U25) 11.23- | | | | | [CAMBIADO]:Break (Supermini car-B Segment) | | | |
| 1.5 C | | Gasol./el éc. | FWD | 1499 | 125 | 170 | 11.23- | * |
| S ALL4 (B48 A20 P) | | Gasol./el éc. | 4WD | 1998 | 160 | 218 | 11.23- | * |
| E (HB0) | | Eléctrico | FWD | | 150 | 204 | 03.24- | * |

LISTA DE APLICACIONES - BUYERS GUIDE

| | | | | | | | |
|---------------|--|------------------|-----|------|-----|-----|--------|
| SE ALL4 | | Eléctrico | 4WD | | 230 | 313 | 03.24- |
| D (B47 C20 B) | | Diesel/el éc. | FWD | 1995 | 120 | 163 | 11.23- |

*

*