

LISTA DE APLICACIONES - BUYERS GUIDE

RB2459



8 424073 208286

Qty: 300

Weight: 2.950

| O.E.M. | MAKE |
|----------------|---------|
| 95B 698 151 AA | PORSCHE |
| 95B 698 151 AQ | PORSCHE |
| 9Y0 698 151 | PORSCHE |
| 9Y0 698 151 A | PORSCHE |
| 9Y0 698 151 AN | PORSCHE |
| 9Y0 698 151 AR | PORSCHE |
| 9Y0 698 151 R | PORSCHE |
| 9Y0 698 151 T | PORSCHE |

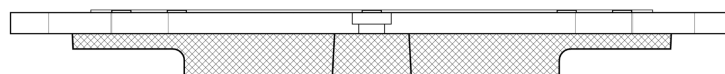
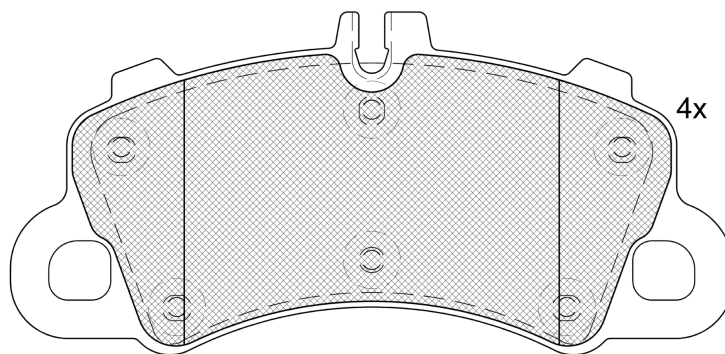

RB2459



90R-02A0111/5439



Brembo

189.1x89.7x17.1

WVA
22469
Sin Filas

FMSI
D2192-9435



| Trac. | CC | Kw | CV |
|-------|----|----|----|
|-------|----|----|----|



Front / Rear

PORSCHE

CAYENNE III (9YA) 05.17-

SUV (Luxury Crossover SUV-J Segment)

| | | | | | | | |
|--|---------------|-----|------|-----|-----|--------|---|
| 2.9 S AWD (9YABB1) (DCAB) | Gasolina | 4WD | 2894 | 324 | 440 | 05.17- | * |
| 2.9 S AWD (9YABB1) (MDC.AB) | Gasolina | 4WD | 2894 | 324 | 440 | 05.17- | * |
| 2.9 S AWD (9YBBB1) (DCAB) | Gasolina | 4WD | 2894 | 324 | 440 | 01.19- | * |
| 3.0 AWD (9YAAA1) (DCBE) | Gasolina | 4WD | 2995 | 250 | 340 | 05.17- | * |
| 3.0 AWD (9YAAA1) (MDC.BE) | Gasolina | 4WD | 2995 | 250 | 340 | 05.17- | * |
| 3.0 AWD (9YBAA1) (DCBE) | Gasolina | 4WD | 2995 | 250 | 340 | 01.19- | * |
| 3.0 AWD | Gasolina | 4WD | 2995 | 255 | 347 | 04.21- | * |
| 4.0 GTS (9YABG1) | Gasolina | 4WD | 3996 | 338 | 460 | 06.20- | * |
| 4.0 Turbo AWD (9YACF1) (DCUA) | Gasolina | 4WD | 3996 | 404 | 550 | 05.17- | * |
| 4.0 Turbo AWD (9YACF1) (MDC.UA) | Gasolina | 4WD | 3996 | 404 | 550 | 05.17- | * |
| 4.0 Turbo AWD (9YBCF1) (DCUA) | Gasolina | 4WD | 3996 | 404 | 550 | 01.19- | * |
| 4.0 Turbo GT AWD (9YBCQ1) | Gasolina | 4WD | 3996 | 471 | 640 | 06.21- | * |
| 4.0 Turbo S E-Hybrid AWD (9YBCH1) (DCUA) | Gasolina | 4WD | 3996 | 500 | 680 | 10.19- | * |
| 4.0 Turbo S E-Hybrid AWD (9YBCH1) | Gasol./el éc. | 4WD | 3996 | 500 | 680 | 06.21- | * |
| 4.0 Turbo S E-Hybrid AWD (9YBCH1) (DCUA) | Gasol./el éc. | 4WD | 3996 | 500 | 680 | 10.19- | * |

MACAN (95B) 02.14-

SUV (Compact SUV-J Segment)

| | | | | | | | |
|------------------|----------|-----|------|-----|-----|--------|---|
| 2.0 (DKNA) | Gasolina | 4WD | 1984 | 180 | 245 | 05.18- | * |
| 2.0 (DLHB) | Gasolina | 4WD | 1984 | 185 | 252 | 05.15- | * |
| 2.0 (MCY.NB) | Gasolina | 4WD | 1984 | 185 | 252 | 05.15- | * |
| 2.0 (MCY.PA) | Gasolina | 4WD | 1984 | 185 | 252 | 05.15- | * |
| 2.0 (95BAU1) | Gasolina | 4WD | 1984 | 195 | 265 | 05.18- | * |
| 2.9 GTS (95BBL1) | Gasolina | 4WD | 2894 | 280 | 380 | 05.19- | * |

LISTA DE APLICACIONES - BUYERS GUIDE

| | | | | | | | |
|-------------------------------|----------|-----|------|-----|-----|-------------|---|
| 2.9 S (95BBV1) (DGRB) | Gasolina | 4WD | 2894 | 280 | 380 | 05.21- | * |
| 2.9 GTS AWD (95BBW1) (DGRC) | Gasolina | 4WD | 2894 | 324 | 440 | 05.21- | * |
| 2.9 Turbo AWD (95BCI1) (DGR) | Gasolina | 4WD | 2894 | 324 | 440 | 05.18- | * |
| 2.9 Turbo AWD (95BCI1) (DGRC) | Gasolina | 4WD | 2894 | 324 | 440 | 05.18- | * |
| 3.0S (DLZB) | Gasolina | 4WD | 2995 | 260 | 354 | 05.18- | * |
| 3.0 S Diesel (MCT.BB) | Diesel | 4WD | 2967 | 155 | 211 | 02.14-09.18 | * |