

LISTA DE APLICACIONES - BUYERS GUIDE

RB2337



8 424073 188021

Qty: 300

Weight: 2.010

O.E.M.	MAKE
000 420 51 03	-
000 420 69 02	MERCEDES-BENZ
000 420 70 00	MERCEDES-BENZ

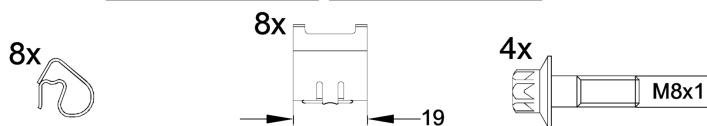
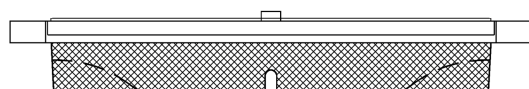
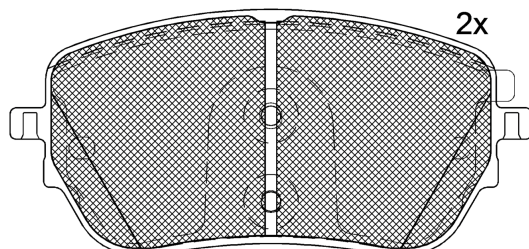
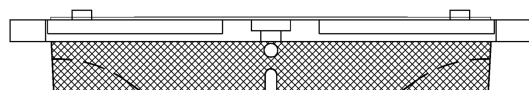
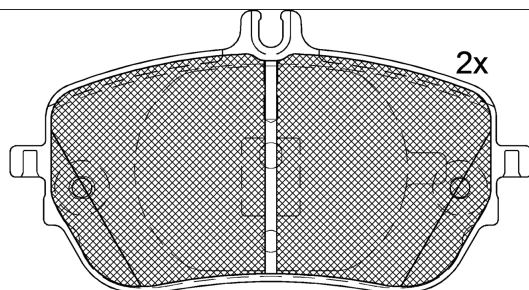

1-Ref. 640237 E 1-Ref. 690326 E 2-Ref. 690327 E

RB2337



90R-02A0111/5357



Chassis Brake Int. (Bosch)

133.9x62.9x19

133.9x72.3x19

WVA	FMSI
22940	D2502-9734
22941	
22988	
22989	

Sin Filas



Trac.	CC	Kw	CV
-------	----	----	----



Front / Rear

MERCEDES-BENZ

A-Class IV (W177) 03.18-

[CAMBIADO]:Fastback (Compact car-C Segment)

A 160 (177.082) (M 282.914)	Gasolina	FWD	1332	80	109	06.18-	*
A 180 (177.084) (M 282.914)	Gasolina	FWD	1332	100	136	06.18-	*
A 200 (177.087) (M 282.914)	Gasolina	FWD	1332	110	150	06.18-	*
A 200 (177.087) (M 282.914)	Gasolina	FWD	1332	120	163	03.18-	*
A 200 4-matic (177.088) (M 282.914)	Gasolina	4WD	1332	120	163	10.20-	*
A 180 Mild-Hybrid (177.184)	Gasol./el éc.	FWD	1332	100	136	10.22-	*
A 200 Mild-Hybrid (177.187)	Gasol./el éc.	FWD	1332	120	163	10.22-	*
A 160 d (177.002) (OM 608.915)	Diesel	FWD	1461	70	95	05.19-	*
A 180 d (177.003) (OM 608.915)	Diesel	FWD	1461	85	116	03.18-	*
A 180 d (177.010) (OM 654.820)	Diesel	FWD	1950	85	116	10.20-	*
A 180 d (177.010) (OM 654.920)	Diesel	FWD	1950	85	116	10.20-	*
A 200 d (177.012) (OM 654.920)	Diesel	FWD	1950	110	150	11.18-	*
A 200 d 4-matic (177.013) (OM 654.920)	Diesel	4WD	1950	110	150	10.19-	*

A-Class IV (V177) 09.18-

Sedán (Compact car-C Segment)

A 180 (177.184) (M 282.914)	Gasolina	FWD	1332	100	136	04.19-	*
A 200 (177.187) (M 282.914)	Gasolina	FWD	1332	110	150	09.18-	*
A 200 (177.187) (M 282.914)	Gasolina	FWD	1332	120	163	09.18-	*
A 200 4-matic (177.188) (M 282.914)	Gasolina	4WD	1332	120	163	10.20-	*
A 180 Mild-Hybrid (177.184)	Gasol./el éc.	FWD	1332	100	136	10.22-	*
A 200 Mild-Hybrid (177.187)	Gasol./el éc.	FWD	1332	120	163	10.22-	*
A 160 d (177.102) (OM 608.915)	Diesel	FWD	1461	70	95	10.19-	*

LISTA DE APLICACIONES - BUYERS GUIDE

A 180 d (177.103) (OM 608.915)		Diesel	FWD	1461	85	116	09.18-	*
A 180 d (177.110) (OM 654.820)		Diesel	FWD	1950	85	116	10.20-	*
A 180 d (177.110) (OM 654.920)		Diesel	FWD	1950	85	116	10.20-	*
A 200 d (177.112) (OM 654.920)		Diesel	FWD	1950	110	150	08.19-	*
A 200 d 4-matic (177.113) (OM 654.920)		Diesel	4WD	1950	110	150	10.19-	*
B-Class III Sports Tourer (W247) 12.18-					[CAMBIADO]:Fastback (Compact MPV-M1 Segment)			
B 160 (247.082) (M 282.914)		Gasolina	FWD	1332	80	109	04.19-	*
B 180 (247.084) (M 282.914)		Gasolina	FWD	1332	100	136	12.18-	*
B 200 (247.087) (M 282.914)		Gasolina	FWD	1332	110	150	01.19-	*
B 200 (247.087) (M 282.914)		Gasolina	FWD	1332	120	163	12.18-	*
B 200 4-matic (247.088) (M 282.914)		Gasolina	4WD	1332	120	163	10.20-	*
B 180 Mild Hybrid (247.084)		Gasol./el éc.	FWD	1332	100	136	11.22-	*
B 200 Mild Hybrid (247.087)		Gasol./el éc.	FWD	1332	120	163	11.22-	*
B 160 d (247.002) (OM 608.915)		Diesel	FWD	1461	70	95	05.19-	*
B 180 d (247.003) (OM 608.915)		Diesel	FWD	1461	85	116	12.18-	*
B 180 d (247.010) (OM 654.820)		Diesel	FWD	1950	85	116	10.20-	*
B 180 d (247.010) (OM 654.920)		Diesel	FWD	1950	85	116	10.20-	*
B 200 d (247.012) (OM 654.920)		Diesel	FWD	1950	110	150	12.18-	*
B 200 d 4-matic (247.013) (OM 654.920)		Diesel	4WD	1950	110	150	10.19-09.21	*
CLA-Class II (C118) 03.19-					Coupé (Compact executive car-D Segment)			
CLA 180 (118.384) (M 282.914)		Gasolina	FWD	1332	100	136	03.19-	*
CLA 200 (118.387) (M 282.914)		Gasolina	FWD	1332	110	150	03.19-	*
CLA 200 (118.387) (M 282.914)		Gasolina	FWD	1332	120	163	03.19-	*
CLA 200 4-matic (118.388) (M 282.914)		Gasolina	4WD	1332	120	163	10.20-	*
CLA 180 Mild-Hybrid (118.684)		Gasol./el éc.	FWD	1332	100	136	03.23-	*
CLA 250 e (118.386) (M 282.914)		Gasol./el éc.	FWD	1332	118	160	06.20-	*
CLA 200 Mild-Hybrid (118.687)		Gasol./el éc.	FWD	1332	120	163	03.23-	*
CLA 250 e (118.385)		Gasol./el éc.	FWD	1332	160	218	03.23-	*
CLA 250 e (118.386) (M 282.914)		Gasol./el éc.	FWD	1332	160	218	06.20-	*
CLA 180 d (118.303) (OM 608.915)		Diesel	FWD	1461	85	116	03.19-	*
CLA 180 d (118.310) (OM 654.820)		Diesel	FWD	1950	85	116	10.20-	*
CLA 180 d (118.310) (OM 654.920)		Diesel	FWD	1950	85	116	10.20-	*
CLA 200 d (118.312) (OM 654.920)		Diesel	FWD	1950	110	150	04.19-	*
CLA 200 d 4-matic (118.313) (OM 654.920)		Diesel	4WD	1950	110	150	04.19-	*
CLA-Class II Shooting Brake (X118) 06.19-					[CAMBIADO]:Break (Compact executive car-D Segment)			
CLA 180 (118.684) (M 282.914)		Gasolina	FWD	1332	100	136	06.19-	*
CLA 200 (118.687) (M 282.914)		Gasolina	FWD	1332	110	150	06.19-	*
CLA 200 (118.687) (M 282.914)		Gasolina	FWD	1332	120	163	06.19-	*
CLA 180 Mild-Hybrid (118.684)		Gasol./el éc.	FWD	1332	100	136	03.23-	*
CLA 250 e (118.686) (M 282.914)		Gasol./el éc.	FWD	1332	118	160	06.20-	*
CLA 200 Mild-Hybrid (118.687)		Gasol./el éc.	FWD	1332	120	163	03.23-	*
CLA 250 e (118.685)		Gasol./el éc.	FWD	1332	160	218	03.23-	*
CLA 250 e (118.686) (M 282.914)		Gasol./el éc.	FWD	1332	160	218	06.20-	*
CLA 180 d (118.603) (OM 608.915)		Diesel	FWD	1461	85	116	06.19-	*

LISTA DE APLICACIONES - BUYERS GUIDE

CLA 180 d (118.610) (OM 654.820)	Diesel	FWD	1950	85	116	10.20-	*
CLA 180 d (118.610) (OM 654.920)	Diesel	FWD	1950	85	116	10.20-	*
CLA 200 d (118.612) (OM 654.920)	Diesel	FWD	1950	110	150	06.19-	*
CLA 200 d 4-matic (118.613) (OM 654.920)	Diesel	4WD	1950	110	150	10.19-	*
GLA-Class II (H247) 02.20-				SUV (Compact SUV-J Segment)			
GLA 180 (247.784) (M 282.914)	Gasolina	FWD	1332	100	136	07.20-	*
GLA 200 (247.787) (M 282.914)	Gasolina	FWD	1332	120	163	02.20-	*
MERCEDES-BENZ (BBDC)							
GLA-Class II (H247) 07.20-				SUV (Compact SUV-J Segment)			
GLA 180 (247.784) (M 282.914)	Gasolina	FWD	1332	100	136	09.20-	*
GLA 200 (247.787) (M 282.914)	Gasolina	FWD	1332	120	163	07.20-	*