

LISTA DE APLICACIONES - BUYERS GUIDE

RB2177



8 424073 139290

Qty: 300

Weight: 2.305

| O.E.M. | MAKE |
|--------------|------|
| 2AMV-3327-AA | JEEP |
| 68212327AA | JEEP |
| 68212327AB | JEEP |
| 68212327AC | JEEP |
| 68212327AD | JEEP |
| 68227573AA | JEEP |
| 68227573AB | JEEP |
| 68227573AC | JEEP |
| 68227573AD | JEEP |
| 68459898AA | JEEP |
| 68459898AB | JEEP |
| 68523461AA | JEEP |

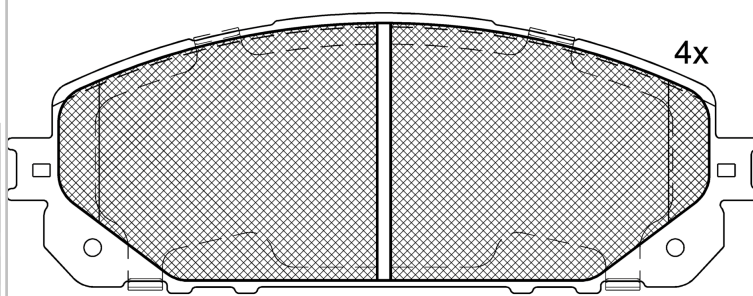

Loose Shim

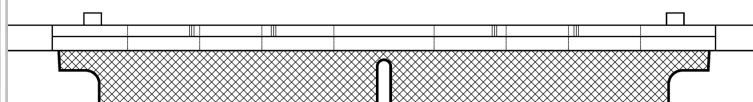

4x



1-Ref. 610593 E

4x

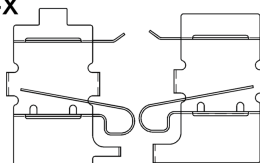

1-Ref. 690356 E

RB2177



90R-02A0111/4057

Advics

167x62x18.1

WVA

22070

FMSI

D1709-8932

D1843-8932

Sin Filas



Trac.

CC

Kw

CV



Front / Rear

JEEP

CHEROKEE V (KL) 06.13-

SUV (Compact SUV-J Segment)

| | | | | | | | |
|------------------|----------|-----|------|-----|-----|-------------|---|
| 2.0 T-GDI (EC1) | Gasolina | 4WD | 1995 | 200 | 272 | 09.18- | * |
| 2.0 T-GDI (EC1) | Gasolina | FWD | 1995 | 200 | 272 | 01.19- | * |
| 2.4 (ED6) | Gasolina | FWD | 2360 | 130 | 177 | 11.13- | * |
| 2.4 (EDD) | Gasolina | FWD | 2360 | 130 | 177 | 11.13- | * |
| 2.4 4x4 (ED6) | Gasolina | 4WD | 2360 | 130 | 177 | 11.13- | * |
| 2.4 4x4 (EDD) | Gasolina | 4WD | 2360 | 130 | 177 | 11.13- | * |
| 2.4 (ED8) | Gasolina | FWD | 2360 | 134 | 182 | 09.18- | * |
| 2.4 4x4 (ED8) | Gasolina | 4WD | 2360 | 134 | 182 | 09.18- | * |
| 2.4 (ED6) | Gasolina | FWD | 2360 | 135 | 184 | 04.15- | * |
| 2.4 4x4 (ED6) | Gasolina | 4WD | 2360 | 135 | 184 | 04.15- | * |
| 2.4 (ED6) | Gasolina | FWD | 2360 | 137 | 186 | 11.13- | * |
| 2.4 (ED8) | Gasolina | FWD | 2360 | 137 | 186 | 11.13- | * |
| 2.4 4x4 (ED6) | Gasolina | 4WD | 2360 | 137 | 186 | 11.13- | * |
| 2.4 4x4 (ED8) | Gasolina | 4WD | 2360 | 137 | 186 | 11.13- | * |
| 3.2 V6 4x4 (EHB) | Gasolina | 4WD | 3239 | 199 | 271 | 05.14- | * |
| 3.2 V6 (EHB) | Gasolina | FWD | 3239 | 200 | 272 | 11.13- | * |
| 3.2 V6 (EHK) | Gasolina | FWD | 3239 | 200 | 272 | 11.13- | * |
| 3.2 V6 4x4 (EHB) | Gasolina | 4WD | 3239 | 200 | 272 | 11.13- | * |
| 3.2 | Gasolina | FWD | 3239 | 202 | 275 | 01.14- | * |
| 3.2 4x4 (EHB) | Gasolina | 4WD | 3239 | 202 | 275 | 01.14- | * |
| 3.2 4x4 (EHK) | Gasolina | 4WD | 3239 | 202 | 275 | 01.14- | * |
| 2.0 CRD (EBS) | Diesel | FWD | 1956 | 103 | 140 | 04.14-08.18 | * |
| 2.0 CRD (EBT) | Diesel | FWD | 1956 | 103 | 140 | 04.14-08.18 | * |

LISTA DE APLICACIONES - BUYERS GUIDE

| | | | | | | | |
|-----------------------------------|---------------|-----|------|-----|--|-------------|---|
| 2.0 CRD 4x4 (EBS) | Diesel | 4WD | 1956 | 103 | 140 | 04.14-08.18 | * |
| 2.0 CRD 4x4 (EBT) | Diesel | 4WD | 1956 | 103 | 140 | 04.14-08.18 | * |
| 2.0 CRD 4x4 (EBS) | Diesel | 4WD | 1956 | 125 | 170 | 04.14-08.18 | * |
| 2.0 CRD 4x4 (EBT) | Diesel | 4WD | 1956 | 125 | 170 | 04.14-08.18 | * |
| 2.0 CRD 4x4 (EBS) | Diesel | 4WD | 1956 | 125 | 170 | 04.14-08.18 | * |
| 2.0 CRD 4x4 (EBT) | Diesel | 4WD | 1956 | 125 | 170 | 04.14-08.18 | * |
| 2.2 CRD (EBV) | Diesel | FWD | 2184 | 110 | 150 | 09.18- | * |
| 2.2 CRD 4x4 (EBU) | Diesel | 4WD | 2184 | 136 | 185 | 08.15-08.18 | * |
| 2.2 CRD 4x4 (EBV) | Diesel | 4WD | 2184 | 136 | 185 | 08.15-08.18 | * |
| 2.2 CRD 4x4 (LAU 61) | Diesel | 4WD | 2184 | 136 | 185 | 08.15-08.18 | * |
| 2.2 CRD (EBV) | Diesel | FWD | 2184 | 143 | 195 | 09.18- | * |
| 2.2 CRD 4x4 (EBV) | Diesel | 4WD | 2184 | 143 | 195 | 09.18- | * |
| 2.2 CRD 4x4 (EBU) | Diesel | 4WD | 2184 | 147 | 200 | 08.15-08.18 | * |
| 2.2 CRD 4x4 (EBV) | Diesel | 4WD | 2184 | 147 | 200 | 08.15-08.18 | * |
| 2.2 CRD 4x4 (LAU 61) | Diesel | 4WD | 2184 | 147 | 200 | 08.15-08.18 | * |
| CHEROKEE V VAN (KL) 06.13- | | | | | Furgoneta/SUV (Compact SUV-J Segment) | | |
| 3.2 4x4 | Gasolina | 4WD | 3239 | 200 | 272 | 08.15- | * |
| 2.0 CRD | Diesel | FWD | 1956 | 103 | 140 | 04.14-08.18 | * |
| 2.2 CRD | Diesel | 4WD | 2184 | 136 | 185 | 08.15-08.18 | * |
| 2.2 CRD | Diesel | 4WD | 2184 | 147 | 200 | 08.15-08.18 | * |
| JEEP (GAC FCA) | | | | | | | |
| CHEROKEE (K4) 11.15- | | | | | SUV (Compact SUV-J Segment) | | |
| 2.0 4x4 | Gasolina | 4WD | 1995 | 195 | 265 | 12.18- | * |
| 2.4 | Gasolina | FWD | 2360 | 130 | 177 | 11.15- | * |
| COMMANDER 04.18- | | | | | SUV (Pick-Up Truck) | | |
| 2.0 (463 38 538, 50053879) | Gasolina | FWD | 1995 | 172 | 234 | 04.18- | * |
| 2.0 4x4 (463 38 538, 50053879) | Gasolina | 4WD | 1995 | 195 | 265 | 04.18- | * |
| PHEV (463 38 538) | Gasol./el éc. | FWD | 1995 | 169 | 230 | 11.19- | * |
| GRAND COMMANDER 04.18- | | | | | SUV (Pick-Up Truck) | | |
| 2.0 (463 38 538, 50053879) | Gasolina | FWD | 1995 | 172 | 234 | 04.18- | * |
| 2.0 4x4 (436 38 538, 50053879) | Gasolina | 4WD | 1995 | 195 | 265 | 04.18- | * |