

# LISTA DE APLICACIONES - BUYERS GUIDE

## RB2176-203



8 424073 139283

Qty: 300

Weight: 1.265

O.E.M.	MAKE
007 736 878 8-001	JEEP
50290468	JEEP
68263132AA	JEEP
68289634AA	JEEP
6860 6616 AA	JEEP
6862 7260 AA	DODGE
7 736 714 5	JEEP
7 736 741 7	JEEP
7 736 807 7	JEEP
7 736 878 8	JEEP
77369320	ALFA ROMEO

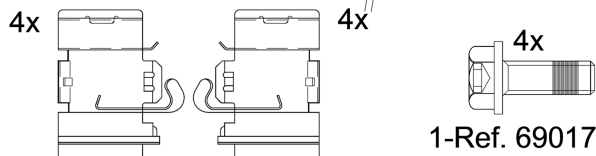
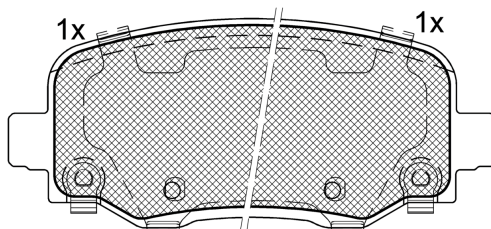
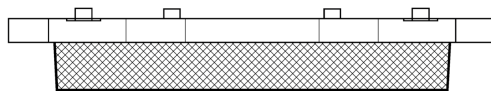
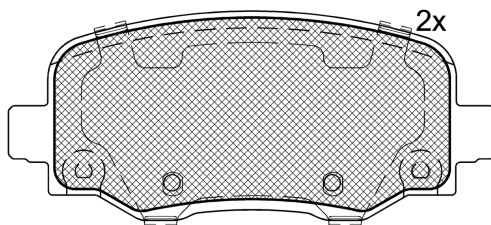

1-Ref. 690297 E

1-Ref. 690173 E

## RB2176-203

E 9 90R-02A0111/4059



Trw

115.5x49.6x17.5

WVA	FMSI
22169	D1809-9044
22170	D1809-9728
22304	
22305	
22306	

Sin Filas



Trac.	CC	Kw	CV	
				Front / Rear

### ABARTH

#### (332\_) 02.23-

[CAMBIADO]:Fastback ()

Scorpionissima	Eléctrico	FWD	114	155	02.23-	*
----------------	-----------	-----	-----	-----	--------	---

#### (332\_) 02.23-

Cabrio ()

Scorpionissima	Eléctrico	FWD	114	155	02.23-	*
----------------	-----------	-----	-----	-----	--------	---

### ALFA ROMEO

#### TONALE (965\_) 03.22-

SUV (Subcompact SUV-B Segment)

1.3 Hybrid Q4	Gasol./el éc.	4WD	1332	140	190	03.22-	*
1.3 Hybrid Q4	Gasol./el éc.	4WD	1332	206	280	03.22-	*
1.5 Mild Hybrid (46347812)	Gasol./el éc.	FWD	1469	96	131	03.22-	*
1.5 Mild Hybrid (46347696)	Gasol./el éc.	FWD	1469	118	160	03.22-	*
1.6 VGT-D	Diesel	FWD	1598	96	131	09.22-	*

### FIAT

#### 500X (334\_) 09.14-

SUV (Compact SUV-J Segment)

1.0 (334.AXN1B) (552 82 151)	Gasolina	FWD	999	84	114	06.18-	*
1.0 (334.AXN1B) (552 82 151)	Gasolina	FWD	999	88	120	09.18-	*
1.3 (334.AXR11) (552 82 328)	Gasolina	FWD	1332	110	150	09.18-	*
1.3 (334AX) (552 82 328,EYF)	Gasolina	4WD	1332	132	179	09.18-	*
1.4 (334AXC1B) (552 63 624)	Gasolina	FWD	1368	100	136	09.14-	*
1.4 (334AXC1B, 334AXC11) (552 63 624)	Gasolina	FWD	1368	103	140	09.14-	*
1.4	Gasolina	FWD	1368	120	163	05.15-	*
1.4 4x4 (334AXF22) (552 63 623)	Gasolina	4WD	1368	120	163	02.15-09.18	*

# LISTA DE APLICACIONES - BUYERS GUIDE

1.4 4x4 (334AXF22) (552 63 623)	Gasolina	4WD	1368	125	170	02.15-	*
1.6 (334AXE1A) (552 63 842)	Gasolina	FWD	1598	81	110	11.14-09.20	*
1.6	Gasolina	FWD	1598	82	112	09.14-	*
2.4	Gasolina	FWD	2360	134	182	05.15-	*
2.4	Gasolina	FWD	2360	134	182	05.15-	*
2.4 4x4 (334AX) (ED6)	Gasolina	4WD	2360	135	184	05.15-	*
2.4 (334AX) (ED6)	Gasolina	FWD	2360	138	188	01.16-	*
1.4 LPG (334AXL1B) (552 77 701)	Gasol./Gas (LPG)	FWD	1368	88	120	03.17-09.18	*
1.5 T4 Hybrid	Gasol./eléc.	FWD	1469	96	131	03.22-	*
1.3 D Multijet (334AXH1A) (552 66 963)	Diesel	FWD	1248	70	95	11.14-	*
1.3 D Multijet (334AXH1A) (552 83 775)	Diesel	FWD	1248	70	95	11.14-	*
1.6 D Multijet (334AXA1B, 334AXA11) (552 60 384)	Diesel	FWD	1598	84	114	09.14-	*
1.6 D Multijet (334AXA1B, 334AXA11) (552 80 444)	Diesel	FWD	1598	84	114	09.14-	*
1.6 D Multijet (334AXA1B, 334AXA11) (552 60 384)	Diesel	FWD	1598	88	120	09.14-	*
1.6 D Multijet (334AXA1B, 334AXA11) (552 80 444)	Diesel	FWD	1598	88	120	09.14-	*
2.0 D Multijet 4x4 (334AXB22, 334AXD2B) (552 63 087)	Diesel	4WD	1956	100	136	09.14-09.18	*
2.0 D Multijet 4x4 (334AXB22, 334AXD2B) (552 63 088)	Diesel	4WD	1956	100	136	09.14-09.18	*
2.0 D Multijet 4x4 (334AXB22, 334AXD2B) (552 83 099)	Diesel	4WD	1956	100	136	09.14-09.18	*
2.0 D Multijet 4x4 (334AXB22, 334AXD2B) (552 63 087)	Diesel	4WD	1956	103	140	09.14-09.18	*
2.0 D Multijet 4x4 (334AXB22, 334AXD2B) (552 63 088)	Diesel	4WD	1956	103	140	09.14-09.18	*
2.0 D Multijet 4x4 (334AXB22, 334AXD2B) (552 63 088)	Diesel	4WD	1956	110	150	09.18-09.20	*
JEEP							
COMPASS II (MP, M6, MV, M7) 01.16-				SUV (Compact SUV-J Segment)			
1.3	Gasolina	FWD	1332	96	131	08.20-	*
1.3	Gasolina	FWD	1332	110	150	08.20-	*
1.3 Hybrid 4x4	Gasol./eléc.	4WD	1332	132	179	04.20-	*
1.3 Hybrid 4x4	Gasol./eléc.	4WD	1332	140	190	04.21-	*
1.3 Hybrid 4x4	Gasol./eléc.	4WD	1332	177	240	04.20-	*
1.5 T4 Hybrid	Gasol./eléc.	FWD	1469	96	131	03.22-	*
1.6 MultiJet	Diesel	FWD	1598	96	130	04.21-	*
RENEGADE (BU, B1, BV) 07.14-				SUV (Compact SUV-J Segment)			
1.0 T-GDI	Gasolina	FWD	999	84	114	08.21-	*
1.0 T-GDI (552 82 151)	Gasolina	FWD	999	88	120	08.18-	*
1.3 T-GDi (552 82 328)	Gasolina	FWD	1332	110	150	08.18-	*
1.3 T-GDi (EYF)	Gasolina	FWD	1332	132	180	08.18-	*
1.3 T-GDi 4x4 (552 82 328)	Gasolina	4WD	1332	132	180	08.18-	*
1.3 T-GDi 4x4 (EYF)	Gasolina	4WD	1332	132	180	08.18-	*
1.4 (552 63 624)	Gasolina	FWD	1368	100	136	01.16-	*
1.4 (552 63 624)	Gasolina	FWD	1368	103	140	07.14-12.18	*
1.4 (EAM)	Gasolina	FWD	1368	103	140	07.14-12.18	*
1.4	Gasolina	FWD	1368	119	162	07.14-	*
1.4	Gasolina	FWD	1368	119	162	07.14-	*
1.4 4x4 (552 63 623)	Gasolina	4WD	1368	125	170	07.14-12.18	*
1.4 4x4 (EAM)	Gasolina	4WD	1368	125	170	07.14-12.18	*
1.6 (552 63 842)	Gasolina	FWD	1598	81	110	07.14-09.18	*

# LISTA DE APLICACIONES - BUYERS GUIDE

1.6 (EJH)		Gasolina	FWD	1598	81	110	07.14-09.18	*
1.8 16V Flex		Gasolina	FWD	1747	97	132	04.15-	*
1.8 16V Flex		Gasolina	FWD	1747	97	132	04.15-	*
2.4		Gasolina	FWD	2360	129	175	09.15-	*
2.4		Gasolina	FWD	2360	129	175	09.15-	*
2.4 (500 52 375)		Gasolina	FWD	2360	132	179	09.15-	*
2.4 (ED6)		Gasolina	FWD	2360	132	179	09.15-	*
2.4 4x4 (500 52 375)		Gasolina	4WD	2360	132	179	09.15-	*
2.4 4x4 (ED6)		Gasolina	4WD	2360	132	179	09.15-	*
2.4		Gasolina	FWD	2360	134	182	06.16-	*
2.4 4x4 (ED6)		Gasolina	4WD	2360	134	182	06.16-	*
2.4		Gasolina	FWD	2360	137	186	07.14-	*
2.4		Gasolina	FWD	2360	137	186	07.14-	*
1.4 LPG		Gasol./Gas (LPG)	FWD	1368	88	120	01.16-	*
2.4 FLEX (ED6)		Gasol./Etanol	FWD	2360	134	182	09.14-12.18	*
2.4 Flex 4x4 (ED6)		Gasol./Etanol	4WD	2360	134	182	09.14-12.18	*
1.3 PHEV 4Xe		Gasol./eléc.	4WD	1332	96	130	08.20-	*
1.3 PHEV 4Xe		Gasol./eléc.	4WD	1332	133	180	08.20-	*
1.3 PHEV 4Xe		Gasol./eléc.	4WD	1332	140	190	08.20-	*
1.3 PHEV 4Xe		Gasol./eléc.	4WD	1332	177	240	08.20-	*
1.5 T4 Hybrid		Gasol./eléc.	FWD	1469	96	131	03.22-	*
1.6 CRD (552 60 384)		Diesel	FWD	1598	70	95	11.16-	*
1.6 CRD (EJJ)		Diesel	FWD	1598	70	95	11.16-	*
1.6 MultiJet		Diesel	FWD	1598	84	114	08.22-	*
1.6 CRD (552 63 113)		Diesel	FWD	1598	88	120	07.14-	*
1.6 CRD (552 80 444)		Diesel	FWD	1598	88	120	07.14-	*
1.6 CRD (EJK)		Diesel	FWD	1598	88	120	07.14-	*
1.6 MultiJet		Diesel	FWD	1598	96	130	02.20-	*
2.0 CRD 4x4 (552 63 087)		Diesel	4WD	1956	88	120	07.14-	*
2.0 CRD 4x4 (EBT)		Diesel	4WD	1956	88	120	07.14-	*
2.0 CRD 4x4 (552 63 087)		Diesel	4WD	1956	103	140	07.14-	*
2.0 CRD 4x4 (552 63 088)		Diesel	4WD	1956	103	140	07.14-	*
2.0 CRD 4x4 (552 83 099)		Diesel	4WD	1956	103	140	07.14-	*
2.0 CRD 4x4 (552 84 064)		Diesel	4WD	1956	103	140	07.14-	*
2.0 CRD 4x4 (EBT)		Diesel	4WD	1956	103	140	07.14-	*
2.0 CRD 4x4 (552 63 088)		Diesel	4WD	1956	125	170	07.14-	*
2.0 CRD 4x4 (552 83 099)		Diesel	4WD	1956	125	170	07.14-	*
2.0 CRD 4x4 (EBT)		Diesel	4WD	1956	125	170	07.14-	*
2.0 CRD 4x4 (552 63 088,EBT)		Diesel	4WD	1956	126	172	04.15-	*
<b>RENEGADE VAN (BU, B1) 07.14-</b>					<b>Furgoneta/SUV (Compact SUV-J Segment)</b>			
1.4		Gasolina	FWD	1368	103	140	07.14-	*
1.4 4x4		Gasolina	4WD	1368	125	170	07.14-	*
1.6 E-torQ		Gasolina	FWD	1598	81	110	07.14-09.18	*
1.6 MultiJet		Diesel	FWD	1598	88	120	07.14-	*
2.0 MultiJet 4x4		Diesel	4WD	1956	103	140	07.14-	*
2.0 MultiJet 4x4		Diesel	4WD	1956	125	170	07.14-	*
<b>JEEP (GAC FCA)</b>								

# LISTA DE APLICACIONES - BUYERS GUIDE

RENEGADE (BU) 05.16-					SUV (Compact SUV-J Segment)				
220T (463 38 779)	Gasolina	FWD	1332	127	173	09.19-	*		
220T 4x4 (463 38 779)	Gasolina	4WD	1332	127	173	09.19-			
1.4 T (523A0027)	Gasolina	FWD	1368	110	150	05.16-			
2.0 (M095)	Gasolina	FWD	1995	109	148	10.18-			
2.0 D-VVT 4x4 (M095)	Gasolina	4WD	1995	114	155	09.16-			
NISSAN									
VANETTE II / NOMAD (C22) 10.86-06.13					Bus (Minibus-M2-Segment)				
1.5 (A15S)	Gasolina	RWD	1488	60	82	07.95-06.13	*		