

LISTA DE APLICACIONES - BUYERS GUIDE

RB2176



8 424073 139276

Qty: 300

Weight: 1.265

O.E.M.	MAKE
068225301AA	CHRYSLER
068225301AB	JEEP
2AMV-4101-AA	JEEP
68225301AA	JEEP
68225301AB	JEEP
68225301AC	CHRYSLER
68225301AD	CHRYSLER
68225327AA	JEEP
68225327AB	JEEP
68225327AC	JEEP
68225327AD	JEEP
68273101AA	JEEP
68273101AB	JEEP
68523693AA	JEEP
68523693AB	JEEP
68523694AA	JEEP
68523694AB	JEEP
K68225301AA	JEEP
K68225327AC	JEEP
K68273101AA	JEEP
K68273101AB	JEEP

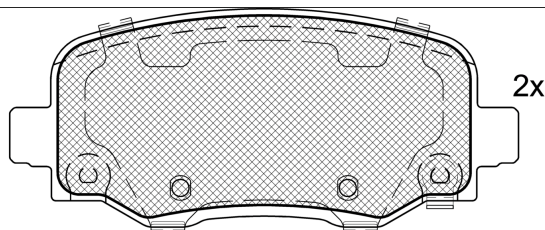

2x

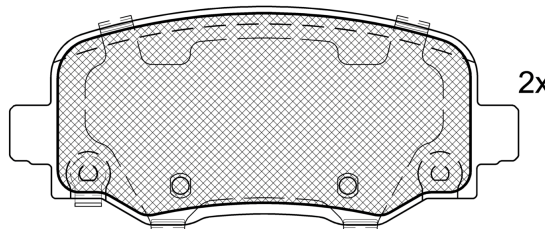
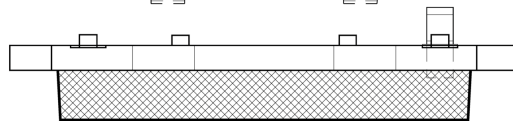

2x



Loose Shim

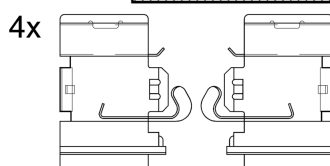

1-Ref. 690297 E

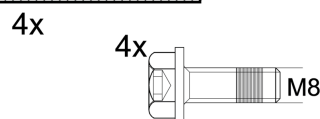

1-Ref. 690173 E

RB2176

E 9 90R-02A0111/3951



Trw

115.5x49.6x17.5

WVA

25734

25735

FMSI

D1734-8958

Sin Filas



Trac.	CC	Kw	CV	
				Front / Rear

ABARTH

(332_) 02.23-

[CAMBIADO]:Fastback ()

Scorpionissima	Eléctrico	FWD		114	155	02.23-	*
----------------	-----------	-----	--	-----	-----	--------	---

(332_) 02.23-

Cabrío ()

Scorpionissima	Eléctrico	FWD		114	155	02.23-	*
----------------	-----------	-----	--	-----	-----	--------	---

CHRYSLER

200 II 06.14-

Sedán (Executive car-E Segment)

2.4 (EDG)	Gasolina	FWD	2360	129	175	07.14-	*
2.4 (ED6)	Gasolina	FWD	2360	137	186	06.14-	*
2.4 AWD (ED6)	Gasolina	4WD	2360	137	186	06.14-	*
3.6 (ERB)	Gasolina	FWD	3604	220	299	06.14-	*
3.6	Gasolina	FWD	3604	220	299	06.14-	*
3.6 FLEX	Gasolina	FWD	3604	220	299	06.14-	*
3.6 FLEX (ERB)	Gasol./Etanol	FWD	3604	211	287	07.14-	*

FIAT

500X (334_) 09.14-

SUV (Compact SUV-J Segment)

1.4 (334AXC1B) (552 63 624)	Gasolina	FWD	1368	100	136	09.14-	*
1.4 (334AXC1B, 334AXC11) (552 63 624)	Gasolina	FWD	1368	103	140	09.14-	*
1.4	Gasolina	FWD	1368	120	163	05.15-	*
1.4 4x4 (334AXF22) (552 63 623)	Gasolina	4WD	1368	120	163	02.15-09.18	*
1.4 4x4 (334AXF22) (552 63 623)	Gasolina	4WD	1368	125	170	02.15-	*
1.6 (334AXE1A) (552 63 842)	Gasolina	FWD	1598	81	110	11.14-09.20	*
1.6	Gasolina	FWD	1598	82	112	09.14-	*

LISTA DE APLICACIONES - BUYERS GUIDE

2.4		Gasolina	FWD	2360	134	182	05.15-	*
2.4		Gasolina	FWD	2360	134	182	05.15-	*
1.5 T4 Hybrid		Gasol./el éc.	FWD	1469	96	131	03.22-	*
1.3 D Multijet (334AXH1A) (552 66 963)		Diesel	FWD	1248	70	95	11.14-	*
1.3 D Multijet (334AXH1A) (552 83 775)		Diesel	FWD	1248	70	95	11.14-	*
1.6 D Multijet (334AXA1B, 334AXA11) (552 60 384)		Diesel	FWD	1598	84	114	09.14-	*
1.6 D Multijet (334AXA1B, 334AXA11) (552 80 444)		Diesel	FWD	1598	84	114	09.14-	*
1.6 D Multijet (334AXA1B, 334AXA11) (552 60 384)		Diesel	FWD	1598	88	120	09.14-	*
1.6 D Multijet (334AXA1B, 334AXA11) (552 80 444)		Diesel	FWD	1598	88	120	09.14-	*
2.0 D Multijet 4x4 (334AXB22, 334AXD2B) (552 63 087)		Diesel	4WD	1956	100	136	09.14-09.18	*
2.0 D Multijet 4x4 (334AXB22, 334AXD2B) (552 63 088)		Diesel	4WD	1956	100	136	09.14-09.18	*
2.0 D Multijet 4x4 (334AXB22, 334AXD2B) (552 83 099)		Diesel	4WD	1956	100	136	09.14-09.18	*
2.0 D Multijet 4x4 (334AXB22, 334AXD2B) (552 63 087)		Diesel	4WD	1956	103	140	09.14-09.18	*
2.0 D Multijet 4x4 (334AXB22, 334AXD2B) (552 63 088)		Diesel	4WD	1956	103	140	09.14-09.18	*
JEEP								
CHEROKEE V (KL) 06.13-					SUV (Compact SUV-J Segment)			
2.0 T-GDI (EC1)		Gasolina	4WD	1995	200	272	09.18-	*
2.0 T-GDI (EC1)		Gasolina	FWD	1995	200	272	01.19-	*
2.4 (ED6)		Gasolina	FWD	2360	130	177	11.13-	*
2.4 (EDD)		Gasolina	FWD	2360	130	177	11.13-	*
2.4 4x4 (ED6)		Gasolina	4WD	2360	130	177	11.13-	*
2.4 4x4 (EDD)		Gasolina	4WD	2360	130	177	11.13-	*
2.4 (ED8)		Gasolina	FWD	2360	134	182	09.18-	*
2.4 4x4 (ED8)		Gasolina	4WD	2360	134	182	09.18-	*
2.4 (ED6)		Gasolina	FWD	2360	135	184	04.15-	*
2.4 4x4 (ED6)		Gasolina	4WD	2360	135	184	04.15-	*
2.4 (ED6)		Gasolina	FWD	2360	137	186	11.13-	*
2.4 (ED8)		Gasolina	FWD	2360	137	186	11.13-	*
2.4 4x4 (ED6)		Gasolina	4WD	2360	137	186	11.13-	*
2.4 4x4 (ED8)		Gasolina	4WD	2360	137	186	11.13-	*
3.2 V6 4x4 (EHB)		Gasolina	4WD	3239	199	271	05.14-	*
3.2 V6 (EHB)		Gasolina	FWD	3239	200	272	11.13-	*
3.2 V6 (EHK)		Gasolina	FWD	3239	200	272	11.13-	*
3.2 V6 4x4 (EHB)		Gasolina	4WD	3239	200	272	11.13-	*
3.2		Gasolina	FWD	3239	202	275	01.14-	*
3.2 4x4 (EHB)		Gasolina	4WD	3239	202	275	01.14-	*
3.2 4x4 (EHK)		Gasolina	4WD	3239	202	275	01.14-	*
2.0 CRD (EBS)		Diesel	FWD	1956	103	140	04.14-08.18	*
2.0 CRD (EBT)		Diesel	FWD	1956	103	140	04.14-08.18	*
2.0 CRD 4x4 (EBS)		Diesel	4WD	1956	103	140	04.14-08.18	*
2.0 CRD 4x4 (EBT)		Diesel	4WD	1956	103	140	04.14-08.18	*
2.0 CRD 4x4 (EBS)		Diesel	4WD	1956	125	170	04.14-08.18	*
2.0 CRD 4x4 (EBT)		Diesel	4WD	1956	125	170	04.14-08.18	*
2.0 CRD 4x4 (EBS)		Diesel	4WD	1956	125	170	04.14-08.18	*
2.0 CRD 4x4 (EBT)		Diesel	4WD	1956	125	170	04.14-08.18	*
2.2 CRD (EBV)		Diesel	FWD	2184	110	150	09.18-	*
2.2 CRD 4x4 (EBU)		Diesel	4WD	2184	136	185	08.15-08.18	*
2.2 CRD 4x4 (EBV)		Diesel	4WD	2184	136	185	08.15-08.18	*

LISTA DE APLICACIONES - BUYERS GUIDE

2.2 CRD 4x4 (LAU 61)		Diesel	4WD	2184	136	185	08.15-08.18	*
2.2 CRD (EBV)		Diesel	FWD	2184	143	195	09.18-	*
2.2 CRD 4x4 (EBV)		Diesel	4WD	2184	143	195	09.18-	*
2.2 CRD 4x4 (EBU)		Diesel	4WD	2184	147	200	08.15-08.18	*
2.2 CRD 4x4 (EBV)		Diesel	4WD	2184	147	200	08.15-08.18	*
2.2 CRD 4x4 (LAU 61)		Diesel	4WD	2184	147	200	08.15-08.18	*
CHEROKEE V VAN (KL) 06.13-					Furgoneta/SUV (Compact SUV-J Segment)			
3.2 4x4		Gasolina	4WD	3239	200	272	08.15-	*
2.0 CRD		Diesel	FWD	1956	103	140	04.14-08.18	*
2.2 CRD		Diesel	4WD	2184	136	185	08.15-08.18	*
2.2 CRD		Diesel	4WD	2184	147	200	08.15-08.18	*
COMPASS II (MP, M6, MV, M7) 01.16-					SUV (Compact SUV-J Segment)			
1.5 T4 Hybrid		Gasol./el éc.	FWD	1469	96	131	03.22-	*
RENEGADE (BU, B1, BV) 07.14-					SUV (Compact SUV-J Segment)			
1.0 T-GDI		Gasolina	FWD	999	84	114	08.21-	*
1.4 (552 63 624)		Gasolina	FWD	1368	103	140	07.14-12.18	*
1.4 (EAM)		Gasolina	FWD	1368	103	140	07.14-12.18	*
1.4		Gasolina	FWD	1368	119	162	07.14-	*
1.4		Gasolina	FWD	1368	119	162	07.14-	*
1.4 4x4 (552 63 623)		Gasolina	4WD	1368	125	170	07.14-12.18	*
1.4 4x4 (EAM)		Gasolina	4WD	1368	125	170	07.14-12.18	*
1.6 (552 63 842)		Gasolina	FWD	1598	81	110	07.14-09.18	*
1.6 (EJH)		Gasolina	FWD	1598	81	110	07.14-09.18	*
1.8 16V Flex		Gasolina	FWD	1747	97	132	04.15-	*
1.8 16V Flex		Gasolina	FWD	1747	97	132	04.15-	*
2.4		Gasolina	FWD	2360	129	175	09.15-	*
2.4		Gasolina	FWD	2360	129	175	09.15-	*
2.4 (500 52 375)		Gasolina	FWD	2360	132	179	09.15-	*
2.4 (ED6)		Gasolina	FWD	2360	132	179	09.15-	*
2.4 4x4 (500 52 375)		Gasolina	4WD	2360	132	179	09.15-	*
2.4 4x4 (ED6)		Gasolina	4WD	2360	132	179	09.15-	*
2.4		Gasolina	FWD	2360	134	182	06.16-	*
2.4 4x4 (ED6)		Gasolina	4WD	2360	134	182	09.14-12.17	*
2.4		Gasolina	FWD	2360	137	186	07.14-	*
2.4		Gasolina	FWD	2360	137	186	07.14-	*
1.4 LPG		Gasol./G as (LPG)	FWD	1368	88	120	01.16-	*
1.3 PHEV 4Xe		Gasol./el éc.	4WD	1332	140	190	08.20-	*
1.5 T4 Hybrid		Gasol./el éc.	FWD	1469	96	131	03.22-	*
1.6 MultiJet		Diesel	FWD	1598	84	114	08.22-	*
1.6 CRD (552 63 113)		Diesel	FWD	1598	88	120	07.14-	*
1.6 CRD (552 80 444)		Diesel	FWD	1598	88	120	07.14-	*
1.6 CRD (EJK)		Diesel	FWD	1598	88	120	07.14-	*
2.0 CRD 4x4 (552 63 087)		Diesel	4WD	1956	88	120	07.14-	*
2.0 CRD 4x4 (EBT)		Diesel	4WD	1956	88	120	07.14-	*
2.0 CRD 4x4 (552 63 087)		Diesel	4WD	1956	103	140	07.14-	*
2.0 CRD 4x4 (552 63 088)		Diesel	4WD	1956	103	140	07.14-	*
2.0 CRD 4x4 (552 83 099)		Diesel	4WD	1956	103	140	07.14-	*
2.0 CRD 4x4 (552 84 064)		Diesel	4WD	1956	103	140	07.14-	*

LISTA DE APLICACIONES - BUYERS GUIDE

2.0 CRD 4x4 (EBT)	Diesel	4WD	1956	103	140	07.14-	*
2.0 CRD 4x4 (552 63 088)	Diesel	4WD	1956	125	170	07.14-	*
2.0 CRD 4x4 (552 83 099)	Diesel	4WD	1956	125	170	07.14-	*
2.0 CRD 4x4 (EBT)	Diesel	4WD	1956	125	170	07.14-	*
JEEP (GAC FCA)							
CHEROKEE (K4) 11.15-				SUV (Compact SUV-J Segment)			
2.0	Gasolina	FWD	1995	109	148	12.18-	*
2.0	Gasolina	FWD	1995	114	155	12.15-	*
2.0	Gasolina	FWD	1995	172	234	12.18-	*
2.0 4x4	Gasolina	4WD	1995	195	265	12.18-	*
2.4	Gasolina	FWD	2360	129	175	11.15-	*
2.4	Gasolina	FWD	2360	130	177	11.15-	*
COMMANDER 04.18-				SUV (Pick-Up Truck)			
2.0 (463 38 538, 50053879)	Gasolina	FWD	1995	172	234	04.18-	*
2.0 4x4 (463 38 538, 50053879)	Gasolina	4WD	1995	195	265	04.18-	*
PHEV (463 38 538)	Gasol./el éc.	FWD	1995	169	230	11.19-	*
GRAND COMMANDER 04.18-				SUV (Pick-Up Truck)			
2.0 (463 38 538, 50053879)	Gasolina	FWD	1995	172	234	04.18-	*
2.0 4x4 (436 38 538, 50053879)	Gasolina	4WD	1995	195	265	04.18-	*