

# LISTA DE APLICACIONES - BUYERS GUIDE

## RB2116-203



Qty: 300

Weight: 1.760

O.E.M.	MAKE
1 916 327	FORD
2 006 029	FORD
2 480 688	FORD
2 480 690	FORD
KTMK3-12K021-AA	FORD
KTMK3-12M008-AA	FORD
KTNK3-12M008-AA	FORD
MEBK2J-2M008-AA	FORD
MEBK3J-2M008-AA	FORD

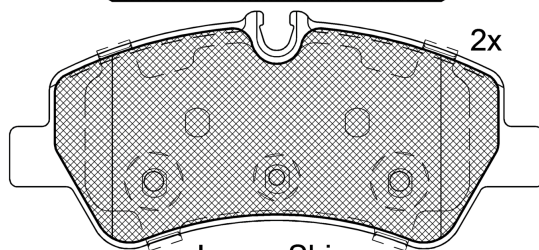
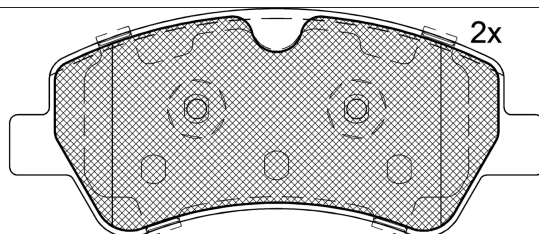

Loose Shim

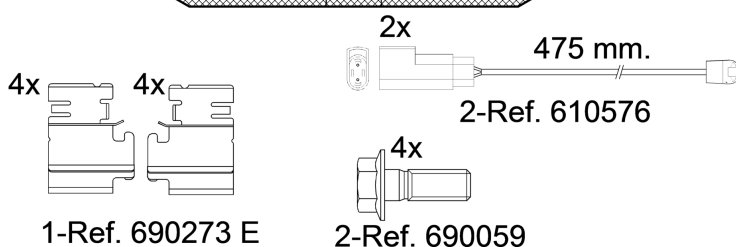
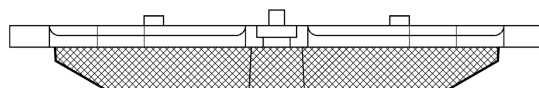

1-Ref. 690273 E

2-Ref. 690059

## RB2116-203

E 9 90R-02A0111/3651



Trw

136.9x58.6x18

136.9x60.9x18

WVA
25603
25604

FMSI
D1786-9013

Sin Filas



Trac.	CC	Kw	CV
-------	----	----	----



Front / Rear

### FORD

#### TOURNEO CUSTOM V362 (F3) 09.12-

#### Bus (Minibus-M2-Segment)

1.0 EcoBoost PHEV (M1FA)	Gasol./el éc.	FWD	996	92	125	04.20-12.23	*
2.0 EcoBlue mHEV (BKFC)	Diesel/el éc.	FWD	1995	96	130	05.19-12.23	*
2.0 EcoBlue mHEV (BKFD)	Diesel/el éc.	FWD	1995	96	130	05.19-12.23	*
2.0 EcoBlue mHEV (BCFC)	Diesel/el éc.	FWD	1995	136	185	05.19-12.23	*
2.0 EcoBlue mHEV (BCFD)	Diesel/el éc.	FWD	1995	136	185	05.19-12.23	*
2.0 EcoBlue (BJFA)	Diesel	FWD	1995	77	105	12.15-12.23	*
2.0 EcoBlue (BJFB)	Diesel	FWD	1995	77	105	12.15-12.23	*
2.0 EcoBlue (YLF6)	Diesel	FWD	1995	77	105	12.15-12.23	*
2.0 EcoBlue (YLFA)	Diesel	FWD	1995	77	105	12.15-12.23	*
2.0 EcoBlue (YLFB)	Diesel	FWD	1995	77	105	12.15-12.23	*
2.0 EcoBlue (YLFS)	Diesel	FWD	1995	77	105	12.15-12.23	*
2.0 EcoBlue (BKFA)	Diesel	FWD	1995	96	130	12.15-12.23	*
2.0 EcoBlue (BKFB)	Diesel	FWD	1995	96	130	12.15-12.23	*
2.0 EcoBlue (YMF6)	Diesel	FWD	1995	96	130	12.15-12.23	*
2.0 EcoBlue (YMFA)	Diesel	FWD	1995	96	130	12.15-12.23	*
2.0 EcoBlue (YMFB)	Diesel	FWD	1995	96	130	12.15-12.23	*
2.0 EcoBlue (YMFS)	Diesel	FWD	1995	96	130	12.15-12.23	*
2.0 EcoBlue (BLFA)	Diesel	FWD	1995	125	170	12.15-12.23	*
2.0 EcoBlue (BLFB)	Diesel	FWD	1995	125	170	12.15-12.23	*
2.0 EcoBlue (YNF6)	Diesel	FWD	1995	125	170	12.15-12.23	*
2.0 EcoBlue (YNFA)	Diesel	FWD	1995	125	170	12.15-12.23	*

# LISTA DE APLICACIONES - BUYERS GUIDE

2.0 EcoBlue (YNFB)		Diesel	FWD	1995	125	170	12.15-12.23	*
2.0 EcoBlue (YNFS)		Diesel	FWD	1995	125	170	12.15-12.23	*
2.0 EcoBlue (BCFA)		Diesel	FWD	1995	136	185	05.19-12.23	*
2.0 EcoBlue (BCFB)		Diesel	FWD	1995	136	185	05.19-12.23	*
2.2 TDCi (DRF4)		Diesel	FWD	2198	74	100	09.12-12.15	*
2.2 TDCi (DRFF)		Diesel	FWD	2198	74	100	09.12-12.15	*
2.2 TDCi (DRFG)		Diesel	FWD	2198	74	100	09.12-12.15	*
2.2 TDCi (CYF4)		Diesel	FWD	2198	92	125	09.12-12.15	*
2.2 TDCi (CYFF)		Diesel	FWD	2198	92	125	09.12-12.15	*
2.2 TDCi (CVFF)		Diesel	FWD	2198	114	155	09.12-12.15	*
<b>TRANSIT V (FD_ , FB_ , FS_ , FZ_ , FC_ ) 04.06-</b>					<b>Bus (Minibus-M2-Segment)</b>			
2.2 TDCi RWD (CVRC)		Diesel	RWD	2198	114	155	10.11-08.14	*
<b>TRANSIT VI V363 (FCD, FDD) 08.13-</b>					<b>[CAMBIADO]:Furgón (LCVs-N1 Segment)</b>			
3.5 EcoBoost RWD (998)		Gasolina	RWD	3496	231	314	01.18-	*
3.7 RWD		Gasolina	RWD	3726	205	279	09.15-12.19	*
3.7 LPG RWD (99M)		Gasol./Gas (LPG)	RWD	3726	198	269	07.14-	*
3.7 LPG RWD (99M)		Gasol./Gas (LPG)	RWD	3726	205	279	11.17-	*
3.7 CNG RWD (99M)		Gasol./Gas (CNG)	RWD	3726	198	269	07.14-	*
3.7 CNG RWD (99M)		Gasol./Gas (CNG)	RWD	3726	205	279	11.17-	*
3.7 FLEX RWD (99M)		Gasol./Etanol	RWD	3726	198	269	07.14-	*
3.7 FLEX RWD (99M)		Gasol./Etanol	RWD	3726	205	279	11.17-	*
2.0 EcoBlue mHEV (BKFC)		Diesel/eléc.	FWD	1995	96	130	05.19-	*
2.0 EcoBlue mHEV (BKFD)		Diesel/eléc.	FWD	1995	96	130	05.19-	*
2.0 EcoBlue mHEV RWD (BKRB)		Diesel/eléc.	RWD	1995	96	130	05.19-	*
2.0 EcoBlue mHEV (BLFC)		Diesel/eléc.	FWD	1995	125	170	05.19-06.24	*
2.0 EcoBlue mHEV (BLFD)		Diesel/eléc.	FWD	1995	125	170	05.19-06.24	*
2.0 EcoBlue mHEV RWD (BLRB)		Diesel/eléc.	RWD	1995	125	170	05.19-06.24	*
2.0 EcoBlue (BJFA)		Diesel	FWD	1995	77	105	03.16-	*
2.0 EcoBlue (BJFB)		Diesel	FWD	1995	77	105	03.16-	*
2.0 EcoBlue (YLF6)		Diesel	FWD	1995	77	105	03.16-	*
2.0 EcoBlue (YLFA)		Diesel	FWD	1995	77	105	03.16-	*
2.0 EcoBlue (YLFB)		Diesel	FWD	1995	77	105	03.16-	*
2.0 EcoBlue (YLFS)		Diesel	FWD	1995	77	105	03.16-	*
2.0 EcoBlue RWD (BJRA)		Diesel	RWD	1995	77	105	03.16-	*
2.0 EcoBlue RWD (YLR6)		Diesel	RWD	1995	77	105	03.16-	*
2.0 EcoBlue RWD (YLRA)		Diesel	RWD	1995	77	105	03.16-	*
2.0 EcoBlue (BKFA)		Diesel	FWD	1995	96	130	03.16-	*
2.0 EcoBlue (BKFB)		Diesel	FWD	1995	96	130	03.16-	*
2.0 EcoBlue (YMF6)		Diesel	FWD	1995	96	130	03.16-	*
2.0 EcoBlue (YMFA)		Diesel	FWD	1995	96	130	03.16-	*
2.0 EcoBlue (YMFB)		Diesel	FWD	1995	96	130	03.16-	*
2.0 EcoBlue (YMFS)		Diesel	FWD	1995	96	130	03.16-	*
2.0 EcoBlue 4x4 (BKRA)		Diesel	4WD	1995	96	130	01.17-	*
2.0 EcoBlue 4x4 (YMR6)		Diesel	4WD	1995	96	130	01.17-	*

# LISTA DE APLICACIONES - BUYERS GUIDE

2.0 EcoBlue 4x4 (YMRA)	Diesel	4WD	1995	96	130	01.17-	*
2.0 EcoBlue RWD (BKRA)	Diesel	RWD	1995	96	130	03.16-	*
2.0 EcoBlue RWD (YMHA)	Diesel	RWD	1995	96	130	03.16-	*
2.0 EcoBlue RWD (YMR6)	Diesel	RWD	1995	96	130	03.16-	*
2.0 EcoBlue	Diesel	FWD	1995	114	155	05.22-	*
2.0 EcoBlue	Diesel	FWD	1995	118	160	01.21-	*
2.0 EcoBlue	Diesel	FWD	1995	121	165	07.23-	*
2.0 EcoBlue 4x4	Diesel	4WD	1995	121	165	07.23-	*
2.0 EcoBlue RWD	Diesel	RWD	1995	121	165	05.22-	*
2.0 EcoBlue (BLFA)	Diesel	FWD	1995	125	170	03.16-06.24	*
2.0 EcoBlue (BLFB)	Diesel	FWD	1995	125	170	03.16-06.24	*
2.0 EcoBlue (YNF6)	Diesel	FWD	1995	125	170	03.16-06.24	*
2.0 EcoBlue (YNFA)	Diesel	FWD	1995	125	170	03.16-06.24	*
2.0 EcoBlue (YNFB)	Diesel	FWD	1995	125	170	03.16-06.24	*
2.0 EcoBlue (YNFS)	Diesel	FWD	1995	125	170	03.16-06.24	*
2.0 EcoBlue 4x4 (BLRA)	Diesel	4WD	1995	125	170	01.17-06.24	*
2.0 EcoBlue 4x4 (YNR6)	Diesel	4WD	1995	125	170	01.17-06.24	*
2.0 EcoBlue 4x4 (YNRA)	Diesel	4WD	1995	125	170	01.17-06.24	*
2.0 EcoBlue RWD (BLHA)	Diesel	RWD	1995	125	170	03.16-06.24	*
2.0 EcoBlue RWD (BLHA)	Diesel	RWD	1995	125	170	03.16-06.24	*
2.0 EcoBlue RWD (BLRA)	Diesel	RWD	1995	125	170	03.16-06.24	*
2.0 EcoBlue RWD (BLRA)	Diesel	RWD	1995	125	170	03.16-06.24	*
2.0 EcoBlue RWD (YNR6)	Diesel	RWD	1995	125	170	03.16-06.24	*
2.0 EcoBlue RWD (YNR6)	Diesel	RWD	1995	125	170	03.16-06.24	*
2.0 EcoBlue (BCFB)	Diesel	FWD	1995	136	185	05.19-	*
2.0 EcoBlue RWD (BCRA)	Diesel	RWD	1995	136	185	05.19-	*
2.2 TDCi (DRF5)	Diesel	FWD	2198	74	100	08.13-12.18	*
2.2 TDCi (DRFF)	Diesel	FWD	2198	74	100	08.13-12.18	*
2.2 TDCi (DRFG)	Diesel	FWD	2198	74	100	08.13-12.18	*
2.2 TDCi RWD (DRR5)	Diesel	RWD	2198	74	100	08.13-12.18	*
2.2 TDCi (CY14)	Diesel	FWD	2198	92	125	08.13-12.18	*
2.2 TDCi (CYF5)	Diesel	FWD	2198	92	125	08.13-12.18	*
2.2 TDCi (CYFG)	Diesel	FWD	2198	92	125	08.13-12.18	*
2.2 TDCi (USF6)	Diesel	FWD	2198	92	125	08.13-12.18	*
2.2 TDCi 4x4 (CY24)	Diesel	4WD	2198	92	125	08.13-12.18	*
2.2 TDCi 4x4 (CYR5)	Diesel	4WD	2198	92	125	08.13-12.18	*
2.2 TDCi RWD (CYR5)	Diesel	RWD	2198	92	125	08.13-12.18	*
2.2 TDCi RWD (USR6)	Diesel	RWD	2198	92	125	08.13-12.18	*
2.2 TDCi (CVF5)	Diesel	FWD	2198	114	155	08.13-12.18	*
2.2 TDCi 4x4 (CV24)	Diesel	4WD	2198	114	155	08.15-12.18	*
2.2 TDCi 4x4 (CVR5)	Diesel	4WD	2198	114	155	08.15-12.18	*
2.2 TDCi RWD (CV24)	Diesel	RWD	2198	114	155	08.13-12.18	*
2.2 TDCi RWD (CVR5)	Diesel	RWD	2198	114	155	08.13-12.18	*
2.2 TDCi RWD (UYR6)	Diesel	RWD	2198	114	155	08.13-12.18	*
3.2 TDCi RWD (99V)	Diesel	RWD	3193	138	188	01.15-	*
<b>TRANSIT VI V363 (FAD, FBD) 08.13-</b>				<b>Bus (Minibus-M2-Segment)</b>			
3.5 EcoBoost RWD (998)	Gasolina	RWD	3496	231	314	01.18-	*
3.7 RWD (C37PDED)	Gasolina	RWD	3726	205	279	09.15-12.19	*
3.7 LPG RWD (99M)	Gasol./Gas (LPG)	RWD	3726	198	269	07.14-	*
3.7 LPG RWD (99M)	Gasol./Gas (LPG)	RWD	3726	205	279	11.17-	*

# LISTA DE APLICACIONES - BUYERS GUIDE

3.7 CNG RWD (99M)		Gasol./Gas (CNG)	RWD	3726	198	269	07.14-	*
3.7 CNG RWD (99M)		Gasol./Gas (CNG)	RWD	3726	205	279	11.17-	*
3.7 FLEX RWD (99M)		Gasol./Etanol	RWD	3726	198	269	07.14-	*
3.7 FLEX RWD (99M)		Gasol./Etanol	RWD	3726	205	279	11.17-	*
2.0 EcoBlue mHEV (BKFC)		Diesel/eléc.	FWD	1995	96	130	05.19-	*
2.0 EcoBlue mHEV (BKFD)		Diesel/eléc.	FWD	1995	96	130	05.19-	*
2.0 EcoBlue mHEV		Diesel/eléc.	FWD	1995	110	150	10.21-	*
2.0 EcoBlue mHEV (BLFC)		Diesel/eléc.	FWD	1995	125	170	05.19-06.24	*
2.0 EcoBlue mHEV (BLFD)		Diesel/eléc.	FWD	1995	125	170	05.19-06.24	*
2.0 EcoBlue (BJFA)		Diesel	FWD	1995	77	105	03.16-	*
2.0 EcoBlue (BJFB)		Diesel	FWD	1995	77	105	03.16-	*
2.0 EcoBlue (YLF6)		Diesel	FWD	1995	77	105	03.16-	*
2.0 EcoBlue (YLFA)		Diesel	FWD	1995	77	105	03.16-	*
2.0 EcoBlue (YLFB)		Diesel	FWD	1995	77	105	03.16-	*
2.0 EcoBlue (YLFS)		Diesel	FWD	1995	77	105	03.16-	*
2.0 EcoBlue (BKFA)		Diesel	FWD	1995	96	130	03.16-	*
2.0 EcoBlue (BKFB)		Diesel	FWD	1995	96	130	03.16-	*
2.0 EcoBlue (YMF6)		Diesel	FWD	1995	96	130	03.16-	*
2.0 EcoBlue (YMFA)		Diesel	FWD	1995	96	130	03.16-	*
2.0 EcoBlue (YMFB)		Diesel	FWD	1995	96	130	03.16-	*
2.0 EcoBlue (YMFS)		Diesel	FWD	1995	96	130	03.16-	*
2.0 EcoBlue RWD (YMHA)		Diesel	RWD	1995	96	130	05.19-	*
2.0 EcoBlue		Diesel	FWD	1995	110	150	10.21-	*
2.0 EcoBlue		Diesel	FWD	1995	121	165	07.23-	*
2.0 EcoBlue RWD		Diesel	RWD	1995	121	165	05.22-	*
2.0 EcoBlue (BLFA)		Diesel	FWD	1995	125	170	03.16-06.24	*
2.0 EcoBlue (BLFB)		Diesel	FWD	1995	125	170	03.16-06.24	*
2.0 EcoBlue (YNF6)		Diesel	FWD	1995	125	170	03.16-06.24	*
2.0 EcoBlue (YNFA)		Diesel	FWD	1995	125	170	03.16-06.24	*
2.0 EcoBlue (YNFB)		Diesel	FWD	1995	125	170	03.16-06.24	*
2.0 EcoBlue (YNFS)		Diesel	FWD	1995	125	170	03.16-06.24	*
2.0 EcoBlue RWD (BLHA)		Diesel	RWD	1995	125	170	05.19-06.24	*
2.2 TDCi (DRF5)		Diesel	FWD	2198	74	100	08.13-12.18	*
2.2 TDCi (DRFF)		Diesel	FWD	2198	74	100	08.13-12.18	*
2.2 TDCi (DRFG)		Diesel	FWD	2198	74	100	08.13-12.18	*
2.2 TDCi RWD (DRR5)		Diesel	RWD	2198	74	100	08.13-12.18	*
2.2 TDCi (CY14)		Diesel	FWD	2198	92	125	08.13-12.18	*
2.2 TDCi (CYF5)		Diesel	FWD	2198	92	125	08.13-12.18	*
2.2 TDCi (CYFG)		Diesel	FWD	2198	92	125	08.13-12.18	*
2.2 TDCi (USF6)		Diesel	FWD	2198	92	125	08.13-12.18	*
2.2 TDCi 4x4 (CY24)		Diesel	4WD	2198	92	125	08.13-12.18	*
2.2 TDCi 4x4 (CYR5)		Diesel	4WD	2198	92	125	08.13-12.18	*
2.2 TDCi RWD (CYR5)		Diesel	RWD	2198	92	125	08.13-12.18	*
2.2 TDCi RWD (USR6)		Diesel	RWD	2198	92	125	08.13-12.18	*
2.2 TDCi RWD (UHR5)		Diesel	RWD	2198	99	135	08.13-	*
2.2 TDCi (CVF5)		Diesel	FWD	2198	114	155	12.14-12.18	*

# LISTA DE APLICACIONES - BUYERS GUIDE

2.2 TDCi A las 4 ruedas		Diesel	4WD	2198	114	155	08.15-12.18	*
2.2 TDCi RWD (CV24)		Diesel	RWD	2198	114	155	08.13-12.18	*
2.2 TDCi RWD (CVR5)		Diesel	RWD	2198	114	155	08.13-12.18	*
2.2 TDCi RWD (UYR6)		Diesel	RWD	2198	114	155	08.13-12.18	*
3.2 TDCi RWD (99V)		Diesel	RWD	3193	138	188	01.15-	*
<b>TRANSIT VI V363 (FED, FFD) 08.13-</b>					<b>Caja/Chasis (LCVs-N1 Segment)</b>			
3.5 EcoBoost RWD		Gasolina	RWD	3496	231	314	01.18-	*
3.7 LPG (RWD (99M)		Gasol./Gas (LPG)	RWD	3726	198	269	07.14-	*
3.7 CNG RWD		Gasol./Gas (CNG)	RWD	3726	198	269	07.14-	*
3.7 FLEX RWD (99M)		Gasol./Etanol	RWD	3726	198	269	07.14-	*
2.0 EcoBlue mHEV (BKFC)		Diesel/eléc.	FWD	1995	96	130	05.19-	*
2.0 EcoBlue mHEV (BKFD)		Diesel/eléc.	FWD	1995	96	130	05.19-	*
2.0 EcoBlue mHEV RWD (BKRB)		Diesel/eléc.	RWD	1995	96	130	05.19-	*
2.0 EcoBlue mHEV (BLFC)		Diesel/eléc.	FWD	1995	125	170	05.19-06.24	*
2.0 EcoBlue mHEV (BLFD)		Diesel/eléc.	FWD	1995	125	170	05.19-06.24	*
2.0 EcoBlue mHEV RWD (BLRB)		Diesel/eléc.	RWD	1995	125	170	05.19-06.24	*
2.0 EcoBlue (BJFA)		Diesel	FWD	1995	77	105	03.16-	*
2.0 EcoBlue (BJFB)		Diesel	FWD	1995	77	105	03.16-	*
2.0 EcoBlue (YLF6)		Diesel	FWD	1995	77	105	03.16-	*
2.0 EcoBlue (YLFA)		Diesel	FWD	1995	77	105	03.16-	*
2.0 EcoBlue (YLFB)		Diesel	FWD	1995	77	105	03.16-	*
2.0 EcoBlue (YLFS)		Diesel	FWD	1995	77	105	03.16-	*
2.0 EcoBlue RWD (BJRA)		Diesel	RWD	1995	77	105	03.16-	*
2.0 EcoBlue RWD (YLR6)		Diesel	RWD	1995	77	105	03.16-	*
2.0 EcoBlue RWD (YLRA)		Diesel	RWD	1995	77	105	03.16-	*
2.0 EcoBlue (BKFA)		Diesel	FWD	1995	96	130	03.16-	*
2.0 EcoBlue (BKFB)		Diesel	FWD	1995	96	130	03.16-	*
2.0 EcoBlue (YMF6)		Diesel	FWD	1995	96	130	03.16-	*
2.0 EcoBlue (YMFA)		Diesel	FWD	1995	96	130	03.16-	*
2.0 EcoBlue (YMFB)		Diesel	FWD	1995	96	130	03.16-	*
2.0 EcoBlue (YMFS)		Diesel	FWD	1995	96	130	03.16-	*
2.0 EcoBlue 4x4 (BKRA)		Diesel	4WD	1995	96	130	01.17-	*
2.0 EcoBlue 4x4 (YMR6)		Diesel	4WD	1995	96	130	01.17-	*
2.0 EcoBlue 4x4 (YMRA)		Diesel	4WD	1995	96	130	01.17-	*
2.0 EcoBlue RWD (BKRA)		Diesel	RWD	1995	96	130	03.16-	*
2.0 EcoBlue RWD (YMHA)		Diesel	RWD	1995	96	130	03.16-	*
2.0 EcoBlue RWD (YMR6)		Diesel	RWD	1995	96	130	03.16-	*
2.0 EcoBlue		Diesel	FWD	1995	114	155	05.22-	*
2.0 EcoBlue		Diesel	FWD	1995	118	160	01.21-	*
2.0 EcoBlue		Diesel	FWD	1995	121	165	07.23-	*
2.0 EcoBlue 4x4		Diesel	4WD	1995	121	165	07.23-	*
2.0 EcoBlue RWD		Diesel	RWD	1995	121	165	05.22-	*
2.0 EcoBlue (BLFA)		Diesel	FWD	1995	125	170	03.16-06.24	*
2.0 EcoBlue (BLFB)		Diesel	FWD	1995	125	170	03.16-06.24	*
2.0 EcoBlue (YNF6)		Diesel	FWD	1995	125	170	03.16-06.24	*
2.0 EcoBlue (YNFA)		Diesel	FWD	1995	125	170	03.16-06.24	*

# LISTA DE APLICACIONES - BUYERS GUIDE

2.0 EcoBlue (YNFB)	Diesel	FWD	1995	125	170	03.16-06.24	*
2.0 EcoBlue (YNFS)	Diesel	FWD	1995	125	170	03.16-06.24	*
2.0 EcoBlue 4x4 (BLRA)	Diesel	4WD	1995	125	170	01.17-06.24	*
2.0 EcoBlue 4x4 (YNR6)	Diesel	4WD	1995	125	170	01.17-06.24	*
2.0 EcoBlue 4x4 (YNRA)	Diesel	4WD	1995	125	170	01.17-06.24	*
2.0 EcoBlue RWD (BLHA)	Diesel	RWD	1995	125	170	03.16-06.24	*
2.0 EcoBlue RWD (BLHA)	Diesel	RWD	1995	125	170	03.16-06.24	*
2.0 EcoBlue RWD (BLRA)	Diesel	RWD	1995	125	170	03.16-06.24	*
2.0 EcoBlue RWD (BLRA)	Diesel	RWD	1995	125	170	03.16-06.24	*
2.0 EcoBlue RWD (YNR6)	Diesel	RWD	1995	125	170	03.16-06.24	*
2.0 EcoBlue RWD (YNR6)	Diesel	RWD	1995	125	170	03.16-06.24	*
2.0 EcoBlue (BCFB)	Diesel	FWD	1995	136	185	05.19-	*
2.0 EcoBlue RWD (BCRA)	Diesel	RWD	1995	136	185	05.19-	*
2.2 TDCi (DRF5)	Diesel	FWD	2198	74	100	08.13-12.18	*
2.2 TDCi (DRFF)	Diesel	FWD	2198	74	100	08.13-12.18	*
2.2 TDCi (DRFG)	Diesel	FWD	2198	74	100	08.13-12.18	*
2.2 TDCi RWD (DRR5)	Diesel	RWD	2198	74	100	08.13-12.18	*
2.2 TDCi (CY14)	Diesel	FWD	2198	92	125	08.13-12.18	*
2.2 TDCi (CYF5)	Diesel	FWD	2198	92	125	08.13-12.18	*
2.2 TDCi (CYFG)	Diesel	FWD	2198	92	125	08.13-12.18	*
2.2 TDCi (USF6)	Diesel	FWD	2198	92	125	08.13-12.18	*
2.2 TDCi 4x4 (CY24)	Diesel	4WD	2198	92	125	08.13-12.18	*
2.2 TDCi 4x4 (CYR5)	Diesel	4WD	2198	92	125	08.13-12.18	*
2.2 TDCi RWD (CYR5)	Diesel	RWD	2198	92	125	08.13-12.18	*
2.2 TDCi RWD (USR6)	Diesel	RWD	2198	92	125	08.13-12.18	*
2.2 TDCi RWD (UHR5)	Diesel	RWD	2198	99	135	08.13-12.18	*
2.2 TDCi (CVF5)	Diesel	FWD	2198	114	155	08.13-12.18	*
2.2 TDCi 4x4 (CV24)	Diesel	4WD	2198	114	155	08.13-12.18	*
2.2 TDCi 4x4 (CVR5)	Diesel	4WD	2198	114	155	08.13-12.18	*
2.2 TDCi RWD (CV24)	Diesel	RWD	2198	114	155	08.13-12.18	*
2.2 TDCi RWD (CVR5)	Diesel	RWD	2198	114	155	08.13-12.18	*
2.2 TDCi RWD (UYR6)	Diesel	RWD	2198	114	155	08.13-12.18	*
3.2 TDCi RWD (99V)	Diesel	RWD	3193	138	188	01.15-	*
<b>TRANSIT CUSTOM V362 (FY, FZ) 09.12-</b>					<b>[CAMBIADO]:Furgón (LCVs-N1 Segment)</b>		
1.0 EcoBoost PHEV (M1FA)	Gasol./el éc.	FWD	996	92	125	04.20-12.23	*
2.0 EcoBlue mHEV (BKFC)	Diesel/el éc.	FWD	1995	96	130	05.19-12.23	*
2.0 EcoBlue mHEV (BKFD)	Diesel/el éc.	FWD	1995	96	130	05.19-12.23	*
2.0 EcoBlue mHEV (BLFC)	Diesel/el éc.	FWD	1995	125	170	05.19-12.23	*
2.0 EcoBlue mHEV (BLFD)	Diesel/el éc.	FWD	1995	125	170	05.19-12.23	*
2.0 EcoBlue mHEV (BCFC)	Diesel/el éc.	FWD	1995	136	185	05.19-12.23	*
2.0 EcoBlue mHEV (BCFD)	Diesel/el éc.	FWD	1995	136	185	05.19-12.23	*
2.0 EcoBlue (BJFA)	Diesel	FWD	1995	77	105	12.15-12.23	*
2.0 EcoBlue (BJFB)	Diesel	FWD	1995	77	105	12.15-12.23	*
2.0 EcoBlue (YLF6)	Diesel	FWD	1995	77	105	12.15-12.23	*
2.0 EcoBlue (YLFA)	Diesel	FWD	1995	77	105	12.15-12.23	*
2.0 EcoBlue (YLFB)	Diesel	FWD	1995	77	105	12.15-12.23	*
2.0 EcoBlue (YLFS)	Diesel	FWD	1995	77	105	12.15-12.23	*
2.0 EcoBlue (BKFA)	Diesel	FWD	1995	96	130	12.15-12.23	*

# LISTA DE APLICACIONES - BUYERS GUIDE

2.0 EcoBlue (BKFB)		Diesel	FWD	1995	96	130	12.15-12.23	*
2.0 EcoBlue (YMF6)		Diesel	FWD	1995	96	130	12.15-12.23	*
2.0 EcoBlue (YMFA)		Diesel	FWD	1995	96	130	12.15-12.23	*
2.0 EcoBlue (YMFB)		Diesel	FWD	1995	96	130	12.15-12.23	*
2.0 EcoBlue (YMFS)		Diesel	FWD	1995	96	130	12.15-12.23	*
2.0 EcoBlue (BLFA)		Diesel	FWD	1995	125	170	12.15-12.23	*
2.0 EcoBlue (BLFB)		Diesel	FWD	1995	125	170	12.15-12.23	*
2.0 EcoBlue (YNF6)		Diesel	FWD	1995	125	170	12.15-12.23	*
2.0 EcoBlue (YNFA)		Diesel	FWD	1995	125	170	12.15-12.23	*
2.0 EcoBlue (YNFB)		Diesel	FWD	1995	125	170	12.15-12.23	*
2.0 EcoBlue (YNFS)		Diesel	FWD	1995	125	170	12.15-12.23	*
2.0 EcoBlue (BCFA)		Diesel	FWD	1995	136	185	05.19-12.23	*
2.0 EcoBlue (BCFB)		Diesel	FWD	1995	136	185	05.19-12.23	*
2.2 TDCi (DRF4)		Diesel	FWD	2198	74	100	09.12-06.16	*
2.2 TDCi (DRFF)		Diesel	FWD	2198	74	100	09.12-06.16	*
2.2 TDCi (DRFG)		Diesel	FWD	2198	74	100	09.12-06.16	*
2.2 TDCi (CYF4)		Diesel	FWD	2198	92	125	09.12-12.23	*
2.2 TDCi (CYFF)		Diesel	FWD	2198	92	125	09.12-12.23	*
2.2 TDCi (CVFF)		Diesel	FWD	2198	114	155	09.12-12.15	*
<b>TRANSIT CUSTOM V362 (F3) 04.12-</b>					<b>Bus (Minibus-M2-Segment)</b>			
1.0 EcoBoost PHEV (M1FA)		Gasol./el éc.	FWD	996	92	125	04.20-12.23	*
2.0 EcoBlue mHEV (BJFC)		Diesel/el éc.	FWD	1995	77	105	05.19-12.23	*
2.0 EcoBlue mHEV (BJFD)		Diesel/el éc.	FWD	1995	77	105	05.19-12.23	*
2.0 EcoBlue mHEV (BKFC)		Diesel/el éc.	FWD	1995	96	130	05.19-12.23	*
2.0 EcoBlue mHEV (BKFD)		Diesel/el éc.	FWD	1995	96	130	05.19-12.23	*
2.0 EcoBlue mHEV (BLFC)		Diesel/el éc.	FWD	1995	125	170	05.19-12.23	*
2.0 EcoBlue mHEV (BLFD)		Diesel/el éc.	FWD	1995	125	170	05.19-12.23	*
2.0 EcoBlue mHEV (BCFC)		Diesel/el éc.	FWD	1995	136	185	05.19-12.23	*
2.0 EcoBlue mHEV (BCFD)		Diesel/el éc.	FWD	1995	136	185	05.19-12.23	*
2.0 EcoBlue (BJFA)		Diesel	FWD	1995	77	105	12.15-12.23	*
2.0 EcoBlue (BJFB)		Diesel	FWD	1995	77	105	12.15-12.23	*
2.0 EcoBlue (YLF6)		Diesel	FWD	1995	77	105	12.15-12.23	*
2.0 EcoBlue (YLFA)		Diesel	FWD	1995	77	105	12.15-12.23	*
2.0 EcoBlue (YLF6)		Diesel	FWD	1995	77	105	12.15-12.23	*
2.0 EcoBlue (YLFS)		Diesel	FWD	1995	77	105	12.15-12.23	*
2.0 EcoBlue (BKFA)		Diesel	FWD	1995	96	130	12.15-12.23	*
2.0 EcoBlue (BKFB)		Diesel	FWD	1995	96	130	12.15-12.23	*
2.0 EcoBlue (YMF6)		Diesel	FWD	1995	96	130	12.15-12.23	*
2.0 EcoBlue (YMFA)		Diesel	FWD	1995	96	130	12.15-12.23	*
2.0 EcoBlue (YMFB)		Diesel	FWD	1995	96	130	12.15-12.23	*
2.0 EcoBlue (YMFS)		Diesel	FWD	1995	96	130	12.15-12.23	*
2.0 EcoBlue (BLFA)		Diesel	FWD	1995	125	170	12.15-12.23	*
2.0 EcoBlue (BLFB)		Diesel	FWD	1995	125	170	12.15-12.23	*
2.0 EcoBlue (YNF6)		Diesel	FWD	1995	125	170	12.15-12.23	*
2.0 EcoBlue (YNFA)		Diesel	FWD	1995	125	170	12.15-12.23	*
2.0 EcoBlue (YNFB)		Diesel	FWD	1995	125	170	12.15-12.23	*
2.0 EcoBlue (YNFS)		Diesel	FWD	1995	125	170	12.15-12.23	*

# LISTA DE APLICACIONES - BUYERS GUIDE

2.0 EcoBlue (BCFA)	Diesel	FWD	1995	136	185	05.19-12.23	*
2.0 EcoBlue (BCFB)	Diesel	FWD	1995	136	185	05.19-12.23	*
2.2 TDCi (DRF4)	Diesel	FWD	2198	74	100	09.12-06.16	*
2.2 TDCi (DRFF)	Diesel	FWD	2198	74	100	09.12-06.16	*
2.2 TDCi (DRFG)	Diesel	FWD	2198	74	100	09.12-06.16	*
2.2 TDCi (CYF4)	Diesel	FWD	2198	92	125	09.12-12.15	*
2.2 TDCi (CYFF)	Diesel	FWD	2198	92	125	09.12-12.15	*
2.2 TDCi (CVFF)	Diesel	FWD	2198	114	155	09.12-12.15	*
<b>FORD AUSTRALIA</b>							
<b>TRANSIT (VO) 09.14-</b>				<b>[CAMBIADO]:Furgón (LCVs-N1 Segment)</b>			
2.0 TDCi (YNF6)	Diesel	FWD	1995	125	170	03.17-	*
2.2 TDCi	Diesel	RWD	2198	114	155	09.14-	*
<b>TRANSIT (VO) 09.14-</b>				<b>Caja/Chasis (LCVs-N1 Segment)</b>			
2.2 TDCi	Diesel	RWD	2198	114	155	09.14-	*