

LISTA DE APLICACIONES - BUYERS GUIDE

RB2091-073



8 424073 138200

Qty: 660

Weight: 11.360

O.E.M.	MAKE
006 420 10 20	MERCEDES-BENZ
006 420 11 20	MERCEDES-BENZ
187 8030	DAF
1982826	DAF
K 046 771 K50	BPW

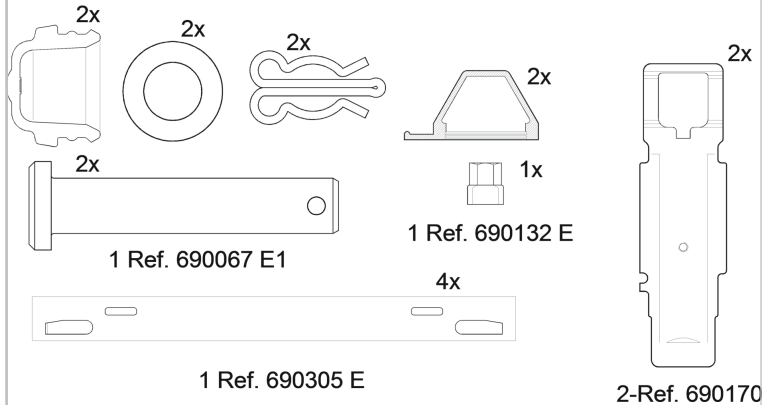
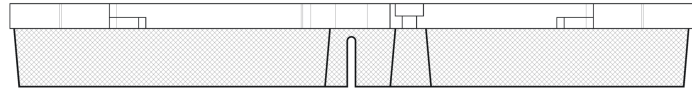
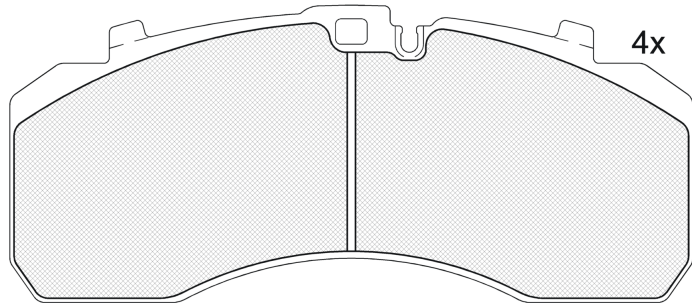

RB2091-073



90R-02A0178/3584



Knorr SB/SN7 ProTechS

247.3x107.6x30

WVA
29252
29253
29255
29266
29278

Sin Filas



Trac.	CC	Kw	CV
-------	----	----	----



Front / Rear

BERKHOF

Ambassador 07.07-

Bus

ALE 106-205, ALE 120-205 (ISBE 205)	Diesel	6690	151	205	07.07-	*	*
ALE 106-225, ALE 120-225 (ISBE 225)	Diesel	6690	165	225	07.07-	*	*

BOVA

Futura 09.84-

Bus

FVD 12	Diesel			162	220	09.84-	*	
FVD 12	Diesel			198	270	09.84-	*	
FHD 10	Diesel			213	290	09.84-	*	
FHD 12	Diesel			213	290	09.84-	*	
FHD 10	Diesel			220	300	09.84-	*	
FHD 12	Diesel			265	360	09.84-	*	
FHD 12	Diesel			272	370	09.84-	*	
FLD 15	Diesel			272	370	09.84-	*	*
FHX 15	Diesel			309	420	09.84-	*	*
FHD 15	Diesel			316	430	09.84-	*	*
FLD 104, FLD 120, FLD 127 (PR 228 S)	Diesel		9186	228	310	10.06-09.08	*	
FHD 104, FHD 120, FHD 127, FLD 104, FLD 120, FLD 127 (PR 265 S)	Diesel		9186	265	360	10.06-09.08	*	
FHD 10, FHD 12, FHD 13, FLD 12, FLD 13 (XE 250 C)	Diesel		12580	250	340	09.01-09.06	*	
FHD 12, FHD 13 (XE 280 C)	Diesel		12580	280	381	09.01-09.06	*	
FLD 15 Magnum (XE 280 C)	Diesel		12580	280	381	09.01-09.06	*	*
FHD 14 Magnum, FLD 15 Magnum (XE 315 C)	Diesel		12580	315	428	09.01-09.06	*	*

LISTA DE APLICACIONES - BUYERS GUIDE

Lexio 09.05-					Bus				
LD 123, LD 130 (PE 228 C)		Diesel		9186	228	310	09.05-	*	*
LLD 123-310, LLD 130-310 (PR 228 S)		Diesel		9186	228	310	07.07-	*	*
LD 123, LD 130 (PE 265 C)		Diesel		9186	265	360	09.05-	*	*
LLD 123-365, LLD 130-365 (PR 265 S)		Diesel		9186	265	360	12.06-	*	*
Magiq 10.99-					Bus				
HD 120, HD 122 (XE 250 C)		Diesel		12580	250	340	10.99-	*	*
HD 120, HD 122 (XE 280 C)		Diesel		12580	280	381	10.99-	*	*
HD 131 Magnum, HD 139 Magnum (XE 315 C)		Diesel		12580	315	428	10.99-	*	*
MHD 122 (MX 300)		Diesel		12903	300	408	10.06-	*	*
MHD 131 Magnum, MHD 139 Magnum, MHD 148 Magnum (MX 340)		Diesel		12903	340	462	07.07-	*	*
Synergy 09.04-					Bus				
DD 130, DD 138 (XE 315 C)		Diesel		12580	315	428	09.04-	*	*
DD 130, DD 138 (XE 355 C)		Diesel		12580	355	483	09.04-	*	*
SDD 130, SDD 141 (MX 340)		Diesel		12903	340	462	07.07-	*	*
SDD 130, SSD 141 (MX 375)		Diesel		12903	375	510	07.07-	*	*
DAF									
75 CF 02.98-12.00					Cabeza tractora				
FT 75 CF 250 (PF 183 M)		Diesel		9186	183	249	02.98-12.00	*	*
FT 75 CF 290 (PF 212 M)		Diesel		9186	212	288	02.98-12.00	*	*
FT 75 CF 320 (PF 235 M)		Diesel		9186	235	320	02.98-12.00	*	*
75 CF 02.98-12.00					Caja/Chasis				
FA 75 CF 250 (PF 183 M)		Diesel		9186	183	249	02.98-12.00	*	
FAG 75 CF 250,FAN 75 CF 250 (PF 183 M)		Diesel		9186	183	249	02.98-12.00	*	*
FAR 75 CF 250,FAS 75 CF 250 (PF 183 M)		Diesel		9186	183	249	02.98-12.00	*	*
FAT 75 CF 250 (PF 183 M)		Diesel		9186	183	249	02.98-12.00	*	*
FA 75 CF 290 (PF 212 M)		Diesel		9186	212	288	02.98-12.00	*	*
FAG 75 CF 290,FAN 75 CF 290 (PF 212 M)		Diesel		9186	212	288	02.98-12.00	*	*
FAR 75 CF 290,FAS 75 CF 290 (PF 212 M)		Diesel		9186	212	288	02.98-12.00	*	*
FAT 75 CF 290 (PF 212 M)		Diesel		9186	212	288	02.98-12.00	*	*
FA 75 CF 320 (PF 235 M)		Diesel		9186	235	320	02.98-12.00	*	*
FAG 75 CF 320,FAN 75 CF 320 (PF 235 M)		Diesel		9186	235	320	02.98-12.00	*	*
FAR 75 CF 320,FAS 75 CF 320 (PF 235 M)		Diesel		9186	235	320	02.98-12.00	*	*
FAT 75 CF 320 (PF 235 M)		Diesel		9186	235	320	02.98-12.00	*	*
85 CF 02.98-12.00					Cabeza tractora				
FT 85 CF 340 (XF 250 M)		Diesel		12580	250	340	02.98-12.00	*	*
FTG 85 CF 340 (XF 250 M)		Diesel		12580	250	340	02.98-12.00	*	*
FTT 85 CF 340 (XF 250 M)		Diesel		12580	250	340	02.98-12.00	*	*
FT 85 CF 380 (XF 280 M)		Diesel		12580	280	381	02.98-12.00	*	*
FTG 85 CF 380 (XF 280 M)		Diesel		12580	280	381	02.98-12.00	*	*
FTT 85 CF 380		Diesel		12580	280	381	02.98-12.00	*	*
FT 85 CF 430 (XF 315 M)		Diesel		12580	315	428	02.98-12.00	*	*
FTG 85 CF 430 (XF 315 M)		Diesel		12580	315	428	02.98-12.00	*	*
FTT 85 CF 430 (XF 315 M)		Diesel		12580	315	428	02.98-12.00	*	*
85 CF 02.98-12.00					Caja/Chasis				
FA 85 CF 340 (XF 250 M)		Diesel		12580	250	340	02.98-12.00	*	*
FAC 85 CF 340 (XF 250 M)		Diesel		12580	250	340	02.98-12.00	*	*
FAD 85 CF 340 (XF 250 M)		Diesel		12580	250	340	02.98-12.00	*	*

LISTA DE APLICACIONES - BUYERS GUIDE

FAG 85 CF 340,FAN 85 CF 340 (XF 250 M)	Diesel	12580	250	340	02.98-12.00	*	*
FAR 85 CF 340 (XF 250 M)	Diesel	12580	250	340	02.98-12.00	*	*
FAS 85 CF 340 (XF 250 M)	Diesel	12580	250	340	02.98-12.00	*	*
FAT 85 CF 340 (XF 250 M)	Diesel	12580	250	340	02.98-12.00	*	*
FA 85 CF 380 (XF 280 M)	Diesel	12580	280	381	02.98-12.00	*	*
FAC 85 CF 380 (XF 280 M)	Diesel	12580	280	381	02.98-12.00	*	*
FAD 85 CF 380 (XF 280 M)	Diesel	12580	280	381	02.98-12.00	*	*
FAG 85 CF 380,FAN 85 CF 380 (XF 280 M)	Diesel	12580	280	381	02.98-12.00	*	*
FAR 85 CF 380 (XF 280 M)	Diesel	12580	280	381	02.98-12.00	*	*
FAS 85 CF 380 (XF 280 M)	Diesel	12580	280	381	02.98-12.00	*	*
FAT 85 CF 380 (XF 280 M)	Diesel	12580	280	381	02.98-12.00	*	*
FA 85 CF 430 (XF 315 M)	Diesel	12580	315	428	02.98-12.00	*	*
FAC 85 CF 430 (XF 315 M)	Diesel	12580	315	428	02.98-12.00	*	*
FAD 85 CF 430 (XF 315 M)	Diesel	12580	315	428	02.98-12.00	*	*
FAG 85 CF 430,FAN 85 CF 430 (XF 315 M)	Diesel	12580	315	428	02.98-12.00	*	*
FAR 85 CF 430 (XF 315 M)	Diesel	12580	315	428	02.98-12.00	*	*
FAS 85 CF 430 (XF 315 M)	Diesel	12580	315	428	02.98-12.00	*	*
FAT 85 CF 430 (XF 315 M)	Diesel	12580	315	428	02.98-12.00	*	*
95 XF 01.97-09.02				Cabeza tractora			
FT 95 XF 380 (XE 280 C)	Diesel	12580	280	381	01.97-09.02	*	*
FT 95 XF 380 (XF 280 M)	Diesel	12580	280	381	01.97-09.02	*	*
FTG 95 XF 380 (XE 280 C)	Diesel	12580	280	381	01.97-09.02	*	*
FTG 95 XF 380 (XF 280 M)	Diesel	12580	280	381	01.97-09.02	*	*
FTR 95 XF 380 (XE 280 C)	Diesel	12580	280	381	01.97-09.02	*	*
FTR 95 XF 380 (XF 280 M)	Diesel	12580	280	381	01.97-09.02	*	*
FTS 95 XF 380 (XE 280 C)	Diesel	12580	280	381	01.97-09.02	*	*
FTS 95 XF 380 (XF 280 M)	Diesel	12580	280	381	01.97-09.02	*	*
FTT 95 XF 380 (XE 280 C)	Diesel	12580	280	381	01.97-09.02	*	*
FTT 95 XF 380 (XF 280 M)	Diesel	12580	280	381	01.97-09.02	*	*
FT 95 XF 430 (XE 315 C)	Diesel	12580	315	428	01.97-09.02	*	*
FT 95 XF 430 (XF 315 M)	Diesel	12580	315	428	01.97-09.02	*	*
FTG 95 XF 430 (XE 315 C)	Diesel	12580	315	428	01.97-09.02	*	*
FTG 95 XF 430 (XF 315 M)	Diesel	12580	315	428	01.97-09.02	*	*
FTP 95 XF 430 (XE 315 C)	Diesel	12580	315	428	01.97-09.02	*	*
FTP 95 XF 430 (XF 315 M)	Diesel	12580	315	428	01.97-09.02	*	*
FTR 95 XF 430 (XE 315 C)	Diesel	12580	315	428	01.97-09.02	*	*
FTR 95 XF 430 (XF 315 M)	Diesel	12580	315	428	01.97-09.02	*	*
FTS 95 XF 430 (XE 315 C)	Diesel	12580	315	428	01.97-09.02	*	*
FTS 95 XF 430 (XF 315 M)	Diesel	12580	315	428	01.97-09.02	*	*
FTT 95 XF 430 (XE 315 C)	Diesel	12580	315	428	01.97-09.02	*	*
FTT 95 XF 430 (XF 315 M)	Diesel	12580	315	428	01.97-09.02	*	*
FT 95 XF 480 (XE 355 C)	Diesel	12580	355	483	01.97-09.02	*	*
FT 95 XF 480 (XF 355 M)	Diesel	12580	355	483	01.97-09.02	*	*
FTG 95 XF 480 (XE 355 C)	Diesel	12580	355	483	01.97-09.02	*	*
FTG 95 XF 480 (XF 355 M)	Diesel	12580	355	483	01.97-09.02	*	*
FTR 95 XF 480 (XE 355 C)	Diesel	12580	355	483	01.97-09.02	*	*
FTR 95 XF 480 (XF 355 M)	Diesel	12580	355	483	01.97-09.02	*	*
FTS 95 XF 480 (XE 355 C)	Diesel	12580	355	483	01.97-09.02	*	*
FTS 95 XF 480 (XF 355 M)	Diesel	12580	355	483	01.97-09.02	*	*
FTT 95 XF 480 (XE 355 C)	Diesel	12580	355	483	01.97-09.02	*	*
FTT 95 XF 480 (XF 355 M)	Diesel	12580	355	483	01.97-09.02	*	*

LISTA DE APLICACIONES - BUYERS GUIDE

FT 95 XF 530 (XE 390 C)	Diesel	12580	390	530	02.01-09.02	*	*
FTG 95 XF 530 (XE 390 C)	Diesel	12580	390	530	01.97-09.02	*	*
FTR 95 XF 530 (XE 390 C)	Diesel	12580	390	530	01.97-09.02	*	*
FTS 95 XF 530 (XE 390 C)	Diesel	12580	390	530	01.97-09.02	*	*
FTT 95 XF 530 (XE 390 C)	Diesel	12580	390	530	01.97-09.02	*	*
FT 95 XF 530 (VF 390 M)	Diesel	14016	390	530	01.97-09.02	*	*
FTG 95 XF 530 (VF 390 M)	Diesel	14016	390	530	01.97-12.01	*	*
FTR 95 XF 530 (VF 390 M)	Diesel	14016	390	530	01.97-09.02	*	*
FTS 95 XF 530 (VF 390 M)	Diesel	14016	390	530	01.97-09.02	*	*
FTT 95 XF 530 (VF 390 M)	Diesel	14016	390	530	01.97-09.02	*	*
95 XF 01.97-09.02				Caja/Chasis			
FA 95 XF 380 (XE 280 C)	Diesel	12580	280	381	01.97-09.02	*	*
FA 95 XF 380 (XF 280 M)	Diesel	12580	280	381	01.97-09.02	*	*
FAC 95 XF 380 (XE 280 C)	Diesel	12580	280	381	01.97-09.02	*	*
FAC 95 XF 380 (XF 280 M)	Diesel	12580	280	381	01.97-09.02	*	*
FAD 95 XF 380 (XF 280 M)	Diesel	12580	280	381	01.97-09.02	*	*
FAR 95 XF 380 (XE 280 C)	Diesel	12580	280	381	01.97-09.02	*	*
FAR 95 XF 380 (XF 280 M)	Diesel	12580	280	381	01.97-09.02	*	*
FAS 95 XF 380 (XE 280 C)	Diesel	12580	280	381	01.97-09.02	*	*
FAS 95 XF 380 (XF 280 M)	Diesel	12580	280	381	01.97-09.02	*	*
FAT 95 XF 380 (XE 280 C)	Diesel	12580	280	381	01.97-09.02	*	*
FAT 95 XF 380 (XF 280 M)	Diesel	12580	280	381	01.97-09.02	*	*
FA 95 XF 430 (XE 315 C)	Diesel	12580	315	428	01.97-09.02	*	*
FA 95 XF 430 (XF 315 M)	Diesel	12580	315	428	01.97-09.02	*	*
FAC 95 XF 430 (XE 315 C)	Diesel	12580	315	428	01.97-09.02	*	*
FAC 95 XF 430 (XF 315 M)	Diesel	12580	315	428	01.97-09.02	*	*
FAD 95 XF 430 (XF 315 M)	Diesel	12580	315	428	01.97-09.02	*	*
FAR 95 XF 430 (XE 315 C)	Diesel	12580	315	428	01.97-09.02	*	*
FAR 95 XF 430 (XF 315 M)	Diesel	12580	315	428	01.97-09.02	*	*
FAS 95 XF 430 (XE 315 C)	Diesel	12580	315	428	01.97-09.02	*	*
FAS 95 XF 430 (XF 315 M)	Diesel	12580	315	428	01.97-09.02	*	*
FAT 95 XF 430 (XE 315 C)	Diesel	12580	315	428	01.97-09.02	*	*
FAT 95 XF 430 (XF 315 M)	Diesel	12580	315	428	01.97-09.02	*	*
FA 95 XF 480 (XE 355 C)	Diesel	12580	355	483	01.97-09.02	*	*
FA 95 XF 480 (XF 355 M)	Diesel	12580	355	483	01.97-09.02	*	*
FAC 95 XF 480 (XE 355 C)	Diesel	12580	355	483	01.97-09.02	*	*
FAC 95 XF 480 (XF 355 M)	Diesel	12580	355	483	01.97-09.02	*	*
FAD 95 XF 480 (XE 355 C)	Diesel	12580	355	483	01.97-09.02	*	*
FAD 95 XF 480 (XF 355 M)	Diesel	12580	355	483	01.97-09.02	*	*
FAR 95 XF 480 (XE 355 C)	Diesel	12580	355	483	01.97-09.02	*	*
FAR 95 XF 480 (XF 355 M)	Diesel	12580	355	483	01.97-09.02	*	*
FAS 95 XF 480 (XE 355 C)	Diesel	12580	355	483	01.97-09.02	*	*
FAS 95 XF 480 (XF 355 M)	Diesel	12580	355	483	01.97-09.02	*	*
FAT 95 XF 480 (XE 355 C)	Diesel	12580	355	483	01.97-09.02	*	*
FAT 95 XF 480 (XF 355 M)	Diesel	12580	355	483	01.97-09.02	*	*
FA 95 XF 530 (XE 390 C)	Diesel	12580	390	530	01.97-09.02	*	*
FAC 95 XF 530 (XE 390 C)	Diesel	12580	390	530	01.97-09.02	*	*
FAD 95 XF 530 (XE 390 C)	Diesel	12580	390	530	01.97-09.02	*	*
FAR 95 XF 530 (XE 390 C)	Diesel	12580	390	530	01.97-09.02	*	*
FAS 95 XF 530 (XE 390 C)	Diesel	12580	390	530	01.97-09.02	*	*
FAT 95 XF 530 (XE 390 C)	Diesel	12580	390	530	01.97-09.02	*	*

LISTA DE APLICACIONES - BUYERS GUIDE

FA 95 XF 530 (VF 390 M)	Diesel		14016	390	530	01.97-09.02	*	*
FAC 95 XF 530 (VF 390 M)	Diesel		14016	390	530	01.97-09.02	*	*
FAD 95 XF 530 (VF 390 M)	Diesel		14016	390	530	01.97-09.02	*	*
FAR 95 XF 530 (VF 390 M)	Diesel		14016	390	530	01.97-09.02	*	*
FAS 95 XF 530 (VF 390 M)	Diesel		14016	390	530	01.97-09.02	*	*
FAT 95 XF 530 (VF 390 M)	Diesel		14016	390	530	01.97-09.02	*	*
CF 05.13-				Cabeza tractora				
FT 290 (MX-11 210)	Diesel		10837	210	286	05.13-	*	*
FT 330 (MX-11 240)	Diesel		10837	240	326	05.13-	*	*
FT 370 (MX-11 271)	Diesel		10837	271	370	05.13-	*	*
FT 400 (MX-11 291)	Diesel		10837	291	396	05.13-	*	*
FT 400 (MX-11 291)	Diesel		10837	291	396	05.13-	*	*
FTG 400 (MX-11 291)	Diesel		10837	291	396	05.13-	*	*
FTP 400 (MX-11 291)	Diesel		10837	291	396	05.13-	*	*
FTT 400 (MX-11 291)	Diesel		10837	291	396	05.13-	*	*
FT 440 (MX-11 320)	Diesel		10837	320	435	05.13-	*	*
FT 440 (MX-11 320)	Diesel		10837	320	435	05.13-	*	*
FTG 440 (MX-11 320)	Diesel		10837	320	435	05.13-	*	*
FTP 440 (MX-11 320)	Diesel		10837	320	435	05.13-	*	*
FTT 440 (MX-11 320)	Diesel		10837	320	435	05.13-	*	*
FT 410 (MX-13 303)	Diesel		12903	303	412	05.13-	*	*
FT 410 (MX-13 303)	Diesel		12903	303	412	05.13-	*	*
FTG 410 (MX-13 303)	Diesel		12903	303	412	05.13-	*	*
FTP 410 (MX-13 303)	Diesel		12903	303	412	05.13-	*	*
FTR 410 (MX-13 303)	Diesel		12903	303	412	05.13-	*	*
FTS 410 (MX-13 303)	Diesel		12903	303	412	05.13-	*	*
FTT 410 (MX-13 303)	Diesel		12903	303	412	05.13-	*	*
FT 460 (MX-13 340)	Diesel		12903	340	462	05.13-	*	*
FT 460 (MX-13 340)	Diesel		12903	340	462	05.13-	*	*
FTG 460 (MX-13 340)	Diesel		12903	340	462	05.13-	*	*
FTP 460 (MX-13 340)	Diesel		12903	340	462	05.13-	*	*
FTR 460 (MX-13 340)	Diesel		12903	340	462	05.13-	*	*
FTS 460 (MX-13 340)	Diesel		12903	340	462	05.13-	*	*
FTT 460 (MX-13 340)	Diesel		12903	340	462	05.13-	*	*
FT 510 (MX-13 375)	Diesel		12903	375	510	05.13-	*	*
FT 510 (MX-13 375)	Diesel		12903	375	510	05.13-	*	*
FTG 510 (MX-13 375)	Diesel		12903	375	510	05.13-	*	*
FTP 510 (MX-13 375)	Diesel		12903	375	510	05.13-	*	*
FTR 510 (MX-13 375)	Diesel		12903	375	510	05.13-	*	*
FTS 510 (MX-13 375)	Diesel		12903	375	510	05.13-	*	*
FTT 510 (MX-13 375)	Diesel		12903	375	510	05.13-	*	*
CF 05.13-				Caja/Chasis				
FA 220 (PX-7 164)	Diesel		6690	164	223	07.14-	*	*
FA 250 (PX-7 186)	Diesel		6690	186	253	07.14-	*	*
FA 280 (PX-7 208)	Diesel		6690	208	283	07.14-	*	*
FA 310 (PX-7 231)	Diesel		6690	231	314	07.14-	*	*
FA 290 (MX-11 210)	Diesel		10837	210	286	05.13-	*	*
FAD 290	Diesel		10837	210	286	05.13-	*	*
FAN 290, FAG 290 (MX-11 210)	Diesel		10837	210	286	05.13-	*	*
FAR 290, FAS 290 (MX-11 210)	Diesel		10837	210	286	05.13-	*	*
FAT 290 (MX-11 210)	Diesel		10837	210	286	05.13-	*	*

LISTA DE APLICACIONES - BUYERS GUIDE

FA 330 (MX-11 240)	Diesel	10837	240	326	05.13-	*	*
FAD 330	Diesel	10837	240	326	05.13-	*	*
FAN 330, FAG 330 (MX-11 240)	Diesel	10837	240	326	05.13-	*	*
FAR 330, FAS 330 (MX-11 240)	Diesel	10837	240	326	05.13-	*	*
FAT 330 (MX-11 240)	Diesel	10837	240	326	05.13-	*	*
FA 370 (MX-11 271)	Diesel	10837	271	370	05.13-	*	*
FAD 370	Diesel	10837	271	370	05.13-	*	*
FAN 370, FAG 370 (MX-11 271)	Diesel	10837	271	370	05.13-	*	*
FAR 370, FAS 370 (MX-11 271)	Diesel	10837	271	370	05.13-	*	*
FAT 370 (MX-11 271)	Diesel	10837	271	370	05.13-	*	*
FA 400 (MX-11 291)	Diesel	10837	291	396	05.13-	*	*
FA 400 (MX-11 291)	Diesel	10837	291	396	05.13-	*	*
FAC 400	Diesel	10837	291	396	12.15-	*	*
FAD 400 (MX-11 291)	Diesel	10837	291	396	05.13-	*	*
FAN 400, FAG 400 (MX-11 291)	Diesel	10837	291	396	05.13-	*	*
FAQ 400, FAX 400 (MX-11 291)	Diesel	10837	291	396	12.15-	*	*
FAR 400, FAS 400 (MX-11 291)	Diesel	10837	291	396	05.13-	*	*
FAT 400 (MX-11 291)	Diesel	10837	291	396	05.13-	*	*
FA 440 (MX-11 320)	Diesel	10837	320	435	05.13-	*	*
FA 440 (MX-11 320)	Diesel	10837	320	435	05.13-	*	*
FAC 440	Diesel	10837	320	435	12.15-	*	*
FAD 440 (MX-11 320)	Diesel	10837	320	435	05.13-	*	*
FAN 440, FAG 440 (MX-11 320)	Diesel	10837	320	435	05.13-	*	*
FAQ 440, FAX 440 (MX-11 320)	Diesel	10837	320	435	12.15-	*	*
FAR 440, FAS 440 (MX-11 320)	Diesel	10837	320	435	05.13-	*	*
FAT 440 (MX-11 320)	Diesel	10837	320	435	05.13-	*	*
FA 410 (MX-13 303)	Diesel	12903	303	412	05.13-	*	*
FA 410 (MX-13 303)	Diesel	12903	303	412	05.13-	*	*
FAC 410	Diesel	12903	303	412	12.15-	*	*
FAD 410 (MX-13 303)	Diesel	12903	303	412	05.13-	*	*
FAN 410, FAG 410 (MX-13 303)	Diesel	12903	303	412	05.13-	*	*
FAQ 410, FAX 410 (MX-13 303)	Diesel	12903	303	412	12.15-	*	*
FAR 410, FAS 410 (MX-13 303)	Diesel	12903	303	412	05.13-	*	*
FAT 410 (MX-13 303)	Diesel	12903	303	412	05.13-	*	*
FA 460 (MX-13 340)	Diesel	12903	340	462	05.13-	*	*
FA 460 (MX-13 340)	Diesel	12903	340	462	05.13-	*	*
FAC 460	Diesel	12903	340	462	12.15-	*	*
FAD 460 (MX-13 340)	Diesel	12903	340	462	05.13-	*	*
FAN 460, FAG 460 (MX-13 340)	Diesel	12903	340	462	05.13-	*	*
FAQ 460, FAX 460 (MX-13 340)	Diesel	12903	340	462	12.15-	*	*
FAR 460, FAS 460 (MX-13 340)	Diesel	12903	340	462	05.13-	*	*
FAT 460 (MX-13 340)	Diesel	12903	340	462	05.13-	*	*
FA 510 (MX-13 375)	Diesel	12903	375	510	05.13-	*	*
FA 510 (MX-13 375)	Diesel	12903	375	510	05.13-	*	*
FAC 510	Diesel	12903	375	510	12.15-	*	*
FAD 510 (MX-13 375)	Diesel	12903	375	510	05.13-	*	*
FAN 510, FAG 510 (MX-13 375)	Diesel	12903	375	510	05.13-	*	*
FAQ 510, FAX 510 (MX-13 375)	Diesel	12903	375	510	12.15-	*	*
FAR 510, FAS 510 (MX-13 375)	Diesel	12903	375	510	05.13-	*	*
FAT 510 (MX-13 375)	Diesel	12903	375	510	05.13-	*	*

LISTA DE APLICACIONES - BUYERS GUIDE

CF 05.13-					Camión volquete				
FAD 290		Diesel		10837	210	286	05.13-	*	*
FAT 290 (MX-11 210)		Diesel		10837	210	286	05.13-	*	*
FAD 330		Diesel		10837	240	326	05.13-	*	*
FAT 330 (MX-11 240)		Diesel		10837	240	326	05.13-	*	*
FAD 370		Diesel		10837	271	370	05.13-	*	*
FAT 370 (MX-11 271)		Diesel		10837	271	370	05.13-	*	*
FAD 400 (MX-11 291)		Diesel		10837	291	396	05.13-	*	*
FAT 400 (MX-11 291)		Diesel		10837	291	396	05.13-	*	*
FAD 440 (MX-11 320)		Diesel		10837	320	435	05.13-	*	*
FAT 440 (MX-11 320)		Diesel		10837	320	435	05.13-	*	*
FAD 410 (MX-13 303)		Diesel		12903	303	412	05.13-	*	*
FAT 410 (MX-13 303)		Diesel		12903	303	412	05.13-	*	*
FAD 460 (MX-13 340)		Diesel		12903	340	462	05.13-	*	*
FAT 460 (MX-13 340)		Diesel		12903	340	462	05.13-	*	*
FAD 510 (MX-13 375)		Diesel		12903	375	510	05.13-	*	*
FAT 510 (MX-13 375)		Diesel		12903	375	510	05.13-	*	*
CF 65 01.01-05.13					Caja/Chasis				
FA 65.180 (CE 136 C)		Diesel		5880	136	185	01.01-05.13	*	*
FA 65.220 (CE 162 C)		Diesel		5880	162	220	01.01-05.13	*	*
FA 65.250 (CE 184 C)		Diesel		5880	184	250	01.01-05.13	*	*
FA 65.220 (GR 165 S1)		Diesel		6691	165	224	05.06-05.13	*	*
FA 65.250 (GR 184 S1)		Diesel		6691	184	250	05.06-05.13	*	*
FA 65.280 (GR 210 S1)		Diesel		6691	210	286	05.06-05.13	*	*
FA 65.300 (GR 220)		Diesel		6691	220	300	01.09-05.13	*	*
CF 75 01.01-12.19					Cabeza tractora				
FT 75.250 (PE 183 C)		Diesel		9186	183	249	01.01-05.13	*	*
FT 75.250 (PR 183 S)		Diesel		9186	183	249	01.01-05.13	*	*
FT 75.250		Diesel		9186	183	249	10.06-05.13	*	*
FT 75.310 (PE 228 C)		Diesel		9186	228	310	01.01-05.13	*	*
FT 75.310 (PR 228 S)		Diesel		9186	228	310	01.01-05.13	*	*
FT 75.310		Diesel		9186	228	310	10.06-05.13	*	*
FT 75.360 (PE 265 C)		Diesel		9186	265	360	01.01-05.13	*	*
FT 75.360 (PR 265 S)		Diesel		9186	265	360	01.01-05.13	*	*
FT 75.360		Diesel		9186	265	360	10.06-05.13	*	*
CF 75 01.01-12.19					Caja/Chasis				
FA 75.250 (PE 183 C)		Diesel		9186	183	249	01.01-05.13	*	*
FA 75.250 (PR 183 S)		Diesel		9186	183	249	01.01-05.13	*	*
FA 75.250		Diesel		9186	183	249	10.06-05.13	*	*
FAD 75.250 (PR 183 S)		Diesel		9186	183	249	01.01-05.13	*	*
FAG 75.250, FAN 75.250 (PE 183 C)		Diesel		9186	183	249	01.01-05.13	*	*
FAG 75.250, FAN 75.250 (PR 183 S)		Diesel		9186	183	249	01.01-05.13	*	*
FAG 75.250, FAN 75.250		Diesel		9186	183	249	01.01-05.13	*	*
FAR 75.250, FAS 75.250 (PE 183 C)		Diesel		9186	183	249	01.01-05.13	*	*
FAR 75.250, FAS 75.250 (PR 183 S)		Diesel		9186	183	249	01.01-05.13	*	*
FAR 75.250, FAS 75.250 (PR 183 S)		Diesel		9186	183	249	10.06-05.13	*	*
FAT 75.250 (PE 183 C)		Diesel		9186	183	249	01.01-05.13	*	*
FAT 75.250 (PR 183 S)		Diesel		9186	183	249	01.01-05.13	*	*
FAT 75.250		Diesel		9186	183	249	10.06-05.13	*	*
FA 75.310 (PE 228 C)		Diesel		9186	228	310	01.01-05.13	*	*

LISTA DE APLICACIONES - BUYERS GUIDE

FA 75.310 (PR 228 S)	Diesel		9186	228	310	01.01-05.13	*	*
FA 75.310 (PR 228 S)	Diesel		9186	228	310	10.06-05.13	*	*
FAD 75.310 (PR 228 S)	Diesel		9186	228	310	01.01-05.13	*	*
FAG 75.310, FAN 75.310 (PE 228 C)	Diesel		9186	228	310	01.01-05.13	*	*
FAG 75.310, FAN 75.310 (PR 228 S)	Diesel		9186	228	310	01.01-05.13	*	*
FAG 75.310, FAN 75.310	Diesel		9186	228	310	01.01-05.13	*	*
FAR 75.310, FAS 75.310 (PE 228 C)	Diesel		9186	228	310	01.01-05.13	*	*
FAR 75.310, FAS 75.310 (PR 228 S)	Diesel		9186	228	310	01.01-05.13	*	*
FAR 75.310, FAS 75.310	Diesel		9186	228	310	01.01-05.13	*	*
FAT 75.310 (PE 228 C)	Diesel		9186	228	310	01.01-05.13	*	*
FAT 75.310 (PR 228 S)	Diesel		9186	228	310	01.01-05.13	*	*
FAT 75.310	Diesel		9186	228	310	10.06-05.13	*	*
FA 75.360 (PE 265 C)	Diesel		9186	265	360	01.01-05.13	*	*
FA 75.360 (PR 265 S)	Diesel		9186	265	360	01.01-05.13	*	*
FA 75.360 (PR 265 S)	Diesel		9186	265	360	10.06-05.13	*	*
FAD 75.360 (PR 265 S)	Diesel		9186	265	360	01.01-05.13	*	*
FAG 75.360, FAN 75.360 (PE 265 C)	Diesel		9186	265	360	01.01-05.13	*	*
FAG 75.360, FAN 75.360 (PR 265 S)	Diesel		9186	265	360	01.01-05.13	*	*
FAG 75.360, FAN 75.360	Diesel		9186	265	360	01.01-05.13	*	*
FAR 75.360, FAS 75.360 (PE 265 C)	Diesel		9186	265	360	01.01-05.13	*	*
FAR 75.360, FAS 75.360 (PR 265 S)	Diesel		9186	265	360	01.01-05.13	*	*
FAR 75.360, FAS 75.360	Diesel		9186	265	360	10.06-05.13	*	*
FAT 75.360 (PE 265 C)	Diesel		9186	265	360	01.01-05.13	*	*
FAT 75.360 (PR 265 S)	Diesel		9186	265	360	01.01-05.13	*	*
FAT 75.360	Diesel		9186	265	360	10.06-05.13	*	*
CF 75 01.01-12.19				Camión volquete				
FA 75.250	Diesel		9186	183	249	10.06-05.13	*	*
FA 75.310 (PR 228 S)	Diesel		9186	228	310	10.06-05.13	*	*
FA 75.360 (PR 265 S)	Diesel		9186	265	360	10.06-05.13	*	*
CF 85 01.01-05.13				Cabeza tractora				
FT 85.340 (XE 250 C)	Diesel		12580	250	340	01.01-05.13	*	*
FTG 85.340 (XE 250 C)	Diesel		12580	250	340	01.01-05.13	*	*
FTP 85.340 (XE 250 C)	Diesel		12580	250	340	01.01-05.13	*	*
FTS 85.340 (XE 250 C)	Diesel		12580	250	340	01.01-05.13	*	*
FTT 85.340 (XE 250 C)	Diesel		12580	250	340	01.01-05.13	*	*
FT 85.380 (XE 280 C)	Diesel		12580	280	381	01.01-05.13	*	*
FTG 85.380 (XE 280 C)	Diesel		12580	280	381	01.01-05.13	*	*
FTP 85.380 (XE 280 C)	Diesel		12580	280	380	01.01-05.13	*	*
FTS 85.380 (XE 280 C)	Diesel		12580	280	381	01.01-05.13	*	*
FTT 85.380 (XE 280 C)	Diesel		12580	280	381	01.01-05.13	*	*
FT 85.430 (XE 315 C)	Diesel		12580	315	428	01.01-05.13	*	*
FTG 85.430 (XE 315 C)	Diesel		12580	315	428	01.01-05.13	*	*
FTP 85.430 (XE 315 C)	Diesel		12580	315	430	01.01-05.13	*	*
FTS 85.430 (XE 315 C)	Diesel		12580	315	428	01.01-05.13	*	*
FTT 85.430 (XE 315 C)	Diesel		12580	315	430	01.01-05.13	*	*
FT 85.480 (XE 355 C)	Diesel		12580	355	483	01.01-05.13	*	*
FTG 85.480 (XE 355 C)	Diesel		12580	355	483	01.01-05.13	*	*
FTP 85.480 (XF 355 M)	Diesel		12580	355	480	01.01-05.13	*	*
FTS 85.480 (XE 355 C)	Diesel		12580	355	480	01.01-05.13	*	*
FTT 85.480 (XE 355 C)	Diesel		12580	355	483	01.01-05.13	*	*
FT 85.360 (MX 265)	Diesel		12903	265	360	10.06-05.13	*	*

LISTA DE APLICACIONES - BUYERS GUIDE

FTG 85.360 (MX 265)	Diesel		12903	265	360	10.06-05.13	*	*
FTR 85.360, FTS 85.360, FTP 85.360 (MX 265)	Diesel		12903	265	360	10.06-12.20	*	*
FTT 85.360 (MX 265)	Diesel		12903	265	360	10.06-05.13	*	*
FT 85.410 (MX 300)	Diesel		12903	300	408	10.05-05.13	*	*
FTG 85.410 (MX 300)	Diesel		12903	300	408	10.05-05.13	*	*
FTR 85.410, FTS 85.410, FTP 85.410 (MX 300)	Diesel		12903	300	408	10.05-05.13	*	*
FTT 85.410	Diesel		12903	300	408	10.05-05.13	*	*
FT 85.460 (MX 340)	Diesel		12903	340	462	10.05-05.13	*	*
FTG 85.460 (MX 340)	Diesel		12903	340	462	10.05-05.13	*	*
FTR 85.460, FTS 85.460, FTP 85.460 (MX 340)	Diesel		12903	340	462	10.05-05.13	*	*
FTT 85.460 (MX 340)	Diesel		12903	340	462	10.05-05.13	*	*
FT 85.510 (MX 375)	Diesel		12903	375	510	10.05-05.13	*	*
FTG 85.510 (MX 375)	Diesel		12903	375	510	10.05-05.13	*	*
FTG 85.510	Diesel		12903	375	510	10.05-05.13	*	*
FTR 85.510, FTS 85.510, FTP 85.510 (MX 375)	Diesel		12903	375	510	10.05-05.13	*	*
FTT 85.510 (MX 375)	Diesel		12903	375	510	10.05-05.13	*	*
CF 85 01.01-05.13				Caja/Chasis				
FAX 85.360 (PR 265 S)	Diesel		9200	265	360	10.05-05.13	*	*
FA 85.340 (XE 250 C)	Diesel		12580	250	340	01.01-05.13	*	*
FAC 85.340 (XE 250 C)	Diesel		12580	250	340	12.05-05.13	*	*
FAD 85.340 (XE 250 C)	Diesel		12580	250	340	01.01-05.13	*	*
FAG 85.340, FAN 85.340 (XE 250 C)	Diesel		12580	250	340	01.01-05.13	*	*
FAR 85.340, FAS 85.340 (XE 250 C)	Diesel		12580	250	340	01.01-05.13	*	*
FAT 85.340 (XE 250 C)	Diesel		12580	250	340	01.01-05.13	*	*
FAX 85.340 (XE 250 C)	Diesel		12580	250	340	01.01-05.13	*	*
FAX 85.380 (XE 280 C)	Diesel		12580	279	380	01.01-05.13	*	*
FA 85.380 (XE 280 C)	Diesel		12580	280	381	01.01-05.13	*	*
FAC 85.380 (XE 280 C)	Diesel		12580	280	380	12.05-05.13	*	*
FAD 85.380 (XE 280 C)	Diesel		12580	280	381	01.01-05.13	*	*
FAG 85.380, FAN 85.380 (XE 280 C)	Diesel		12580	280	381	01.01-05.13	*	*
FAR 85.380, FAS 85.380 (XE 280 C)	Diesel		12580	280	381	01.01-05.13	*	*
FAT 85.380 (XE 280 C)	Diesel		12580	280	381	01.01-05.13	*	*
FA 85.430 (XE 315 C)	Diesel		12580	315	428	01.01-05.13	*	*
FAC 85.430 (XE 315 C)	Diesel		12580	315	428	12.05-05.13	*	*
FAD 85.430 (XE 315 C)	Diesel		12580	315	428	01.01-05.13	*	*
FAG 85.430, FAN 85.430 (XE 315 C)	Diesel		12580	315	428	01.01-05.13	*	*
FAR 85.430, FAS 85.430 (XE 315 C)	Diesel		12580	315	428	01.01-05.13	*	*
FAT 85.430 (XE 315 C)	Diesel		12580	315	428	01.01-05.13	*	*
FAX 85.430 (XE 315 C)	Diesel		12580	315	430	01.01-05.13	*	*
FTT 85.430 (XE 315 C)	Diesel		12580	315	428	01.01-05.13	*	*
FAX 85.480 (XE 355 C)	Diesel		12580	351	477	01.01-05.13	*	*
FA 85.480 (XE 355 C)	Diesel		12580	355	483	01.01-05.13	*	*
FAC 85.480 (XE 355 C)	Diesel		12580	355	483	12.05-05.13	*	*
FAD 85.480 (XE 355 C)	Diesel		12580	355	483	01.01-05.13	*	*
FAG 85.480, FAN 85.480 (XE 355 C)	Diesel		12580	355	483	01.01-05.13	*	*
FAR 85.480, FAS 85.480 (XE 355 C)	Diesel		12580	355	483	01.01-05.13	*	*
FAT 85.480 (XE 355 C)	Diesel		12580	355	483	01.01-05.13	*	*
FAD 85.360 (MX 265)	Diesel		12900	265	360	10.06-05.13	*	*
FAD 85.410 (MX 300)	Diesel		12900	300	408	10.05-05.13	*	*
FTT 85.410 (MX 300)	Diesel		12900	300	408	10.05-05.13	*	*
FAD 85.460 (MX 340)	Diesel		12900	340	462	10.05-05.13	*	*

LISTA DE APLICACIONES - BUYERS GUIDE

FAD 85.510 (MX 375)	Diesel		12900	375	510	10.05-05.13	*	*
FA 85.360 (MX 265)	Diesel		12903	265	360	10.06-05.13	*	*
FAC 85.360 (MX 265)	Diesel		12903	265	360	10.06-05.13	*	*
FAD 85.360	Diesel		12903	265	360	10.06-05.13	*	*
FAG 85.360, FAN 85.360 (MX 265)	Diesel		12903	265	360	10.06-05.13	*	*
FAG 85.360, FAN 85.360	Diesel		12903	265	360	10.06-05.13	*	*
FAQ 85.360 (MX 265)	Diesel		12903	265	360	10.06-05.13	*	*
FAQ 85.360 (MX-13 265)	Diesel		12903	265	360	10.06-05.13	*	*
FAR 85.360, FAS 85.360 (MX 265)	Diesel		12903	265	360	10.06-05.13	*	*
FAT 85.360 (MX 265)	Diesel		12903	265	360	10.06-05.13	*	*
FAX 85.360	Diesel		12903	265	360	10.06-05.13	*	*
FA 85.410 (MX 300)	Diesel		12903	300	408	10.06-05.13	*	*
FAC 85.410 (MX 300)	Diesel		12903	300	408	10.05-05.13	*	*
FAD 85.410 (MX 300)	Diesel		12903	300	408	10.06-05.13	*	*
FAD 85.410 (MX-13 303)	Diesel		12903	300	408	10.06-05.13	*	*
FAG 85.410, FAN 85.410 (MX 300)	Diesel		12903	300	408	10.05-05.13	*	*
FAG 85.410, FAN 85.410	Diesel		12903	300	408	10.06-05.13	*	*
FAQ 85.410 (MX 300)	Diesel		12903	300	408	10.06-05.13	*	*
FAQ 85.410 (MX-13 303)	Diesel		12903	300	408	10.06-05.13	*	*
FAR 85.410	Diesel		12903	300	408	10.05-05.13	*	*
FAR 85.410, FAS 85.410 (MX 300)	Diesel		12903	300	408	10.05-05.13	*	*
FAT 85.410 (MX 300)	Diesel		12903	300	408	10.05-05.13	*	*
FAX 85.410	Diesel		12903	300	408	10.05-05.13	*	*
FA 85.460 (MX 340)	Diesel		12903	340	462	10.06-05.13	*	*
FAC 85.460 (MX 340)	Diesel		12903	340	462	10.05-05.13	*	*
FAD 85.460 (MX 340)	Diesel		12903	340	462	10.06-05.13	*	*
FAD 85.460 (MX-13 340)	Diesel		12903	340	462	10.06-05.13	*	*
FAG 85.460, FAN 85.460 (MX 340)	Diesel		12903	340	462	10.05-05.13	*	*
FAG 85.460, FAN 85.460	Diesel		12903	340	462	10.06-05.13	*	*
FAQ 85.460 (MX 340)	Diesel		12903	340	462	10.06-05.13	*	*
FAQ 85.460 (MX-13 340)	Diesel		12903	340	462	10.06-05.13	*	*
FAR 85.460	Diesel		12903	340	462	10.05-05.13	*	*
FAR 85.460, FAS 85.460 (MX 340)	Diesel		12903	340	462	10.05-05.13	*	*
FAT 85.460 (MX 340)	Diesel		12903	340	462	10.05-05.13	*	*
FAX 85.460	Diesel		12903	340	462	10.05-05.13	*	*
FA 85.510 (MX 375)	Diesel		12903	375	510	10.06-05.13	*	*
FAC 85.510 (MX 375)	Diesel		12903	375	510	10.05-05.13	*	*
FAD 85.510 (MX 375)	Diesel		12903	375	510	10.06-05.13	*	*
FAD 85.510 (MX-13 375)	Diesel		12903	375	510	10.06-05.13	*	*
FAG 85.510, FAN 85.510 (MX 375)	Diesel		12903	375	510	10.05-05.13	*	*
FAG 85.510, FAN 85.510 (MX 375)	Diesel		12903	375	510	10.06-05.13	*	*
FAG 85.510, FAN 85.510 (MX-13 375)	Diesel		12903	375	510	10.06-05.13	*	*
FAQ 85.510 (MX 375)	Diesel		12903	375	510	10.06-05.13	*	*
FAQ 85.510 (MX-13 375)	Diesel		12903	375	510	10.06-05.13	*	*
FAR 85.510	Diesel		12903	375	510	10.05-05.13	*	*
FAR 85.510, FAS 85.510 (MX 375)	Diesel		12903	375	510	10.05-05.13	*	*
FAT 85.510 (MX 375)	Diesel		12903	375	510	10.05-05.13	*	*
FAX 85.510	Diesel		12903	375	510	10.05-05.13	*	*
CF 85 01.01-05.13				Camión volquete				
FA 85.360	Diesel		12903	265	360	10.06-05.13	*	*
FAD 85.360	Diesel		12903	265	360	10.06-05.13	*	*

LISTA DE APLICACIONES - BUYERS GUIDE

FAN 85.360		Diesel		12903	265	360	10.06-05.13	*	*
FAR 85.360		Diesel		12903	265	360	10.06-05.13	*	*
FAR 85.360, FAS 85.360		Diesel		12903	265	360	10.06-05.13	*	*
FAT 85.360 (MX 265)		Diesel		12903	265	360	10.06-05.13	*	*
FA 85.410		Diesel		12903	300	408	10.06-05.13	*	*
FAD 85.410 (MX-13 303)		Diesel		12903	300	408	10.06-05.13	*	*
FAN 85.410		Diesel		12903	300	408	10.06-05.13	*	*
FAR 85.410, FAS 85.410		Diesel		12903	300	408	10.05-05.13	*	*
FAT 85.410 (MX 300)		Diesel		12903	300	408	10.05-05.13	*	*
FA 85.460		Diesel		12903	340	462	10.06-05.13	*	*
FAD 85.460 (MX-13 340)		Diesel		12903	340	462	10.06-05.13	*	*
FAN 85.460		Diesel		12903	340	462	10.06-05.13	*	*
FAR 85.460, FAS 85.460		Diesel		12903	340	462	10.05-05.13	*	*
FAT 85.460 (MX 340)		Diesel		12903	340	462	10.05-05.13	*	*
FA 85.510		Diesel		12903	375	510	10.06-05.13	*	*
FAD 85.510 (MX-13 375)		Diesel		12903	375	510	10.06-05.13	*	*
FAN 85.510 (MX-13 375)		Diesel		12903	375	510	10.06-05.13	*	*
FAR 85.510, FAS 85.510		Diesel		12903	375	510	10.05-05.13	*	*
FAT 85.510 (MX 375)		Diesel		12903	375	510	10.05-05.13	*	*
CF 85 01.01-05.13					Hormigonera				
FAD 85.360 (MX 265)		Diesel		12900	265	360	10.06-05.13	*	*
FAD 85.410 (MX 300)		Diesel		12900	300	408	10.06-05.13	*	*
FAD 85.460 (MX 340)		Diesel		12900	340	462	10.05-05.13	*	*
FAD 85.510 (MX 375)		Diesel		12900	375	510	10.05-05.13	*	*
FAD 85.360		Diesel		12903	265	360	10.06-05.13	*	*
FAD 85.410 (MX-13 303)		Diesel		12903	300	408	10.06-05.13	*	*
FAD 85.460 (MX-13 340)		Diesel		12903	340	462	10.06-05.13	*	*
FAD 85.510 (MX-13 375)		Diesel		12903	375	510	10.06-05.13	*	*
F 2500					Hormigonera				
FMD2525 DHS (DHS 825)		Diesel		8250	184	250	02.82-09.86	*	
F 3300 06.81-09.91					Caja/Chasis				
FAT3325 DKX (DKX 1160 ATI)		Diesel		11627	260	354	06.85-09.91	*	
LF 45 01.01-					Caja/Chasis				
FA 45.210 (FR 152)		Diesel		4461	152	207	01.09-	*	
LF 55 01.01-					Caja/Chasis				
FA 55.170 (BE 123 C)		Diesel		3920	123	167	01.01-	*	*
FA 55.160 (FR 118 S1)		Diesel		4461	118	160	05.06-	*	*
FA 55.180 (CE 136 C)		Diesel		5880	136	185	01.01-	*	*
FAN 55.180 (CE 136 C)		Diesel		5880	136	180	05.06-	*	*
FA 55.220 (CE 162 C)		Diesel		5880	162	220	01.01-	*	*
FAN 55.220 (CE 162 C)		Diesel		5880	162	220	05.06-	*	*
FA 55.250 (CE 184 C)		Diesel		5880	184	250	01.01-	*	*
FAN 55.250 (CE 184 C)		Diesel		5880	184	250	05.06-	*	*
FA 55.220 (GR 165 S1)		Diesel		6691	165	224	05.06-	*	*
FAN 55.220 (GR 165 S1)		Diesel		6691	165	224	05.06-	*	*
FA 55.250 (GR 184 S1)		Diesel		6691	184	250	05.06-	*	*
FAN 55.250 (GR 184 S1)		Diesel		6691	184	250	05.06-	*	*
FA 55.290 (GR 210 S1)		Diesel		6691	210	286	05.06-	*	*
FAN 55.290 (GR 210 S1)		Diesel		6691	210	286	05.06-	*	*

LISTA DE APLICACIONES - BUYERS GUIDE

LF 55 01.01-					Veh. Municipal				
FA 55.160		Diesel		4461	118	160	05.06-	*	*
SB 01.74-					Bus				
SB 3000 (WS 242)		Diesel		11627	242	330	05.95-12.03	*	*
SB 3000 (WS 268)		Diesel		11627	268	364	05.95-12.03	*	*
SB 3000 (WS 315)		Diesel		11627	315	428	05.95-12.03	*	*
XF 10.12-					Cabeza tractora				
FT 440 (MX-11 320)		Diesel		10837	320	435	10.12-	*	*
FTG 440, FTN 440		Diesel		10837	320	435	10.12-	*	*
FTP 440		Diesel		10837	320	435	10.12-	*	*
FTP 440, FTR 440, FTS 440 (MX-11 320)		Diesel		10837	320	435	10.12-	*	*
FT 410 (MX-13 303)		Diesel		12903	303	412	10.12-	*	*
FTG 410, FTN 410		Diesel		12903	303	412	10.12-	*	*
FTP 410		Diesel		12903	303	412	10.12-	*	*
FTP 410, FTR 410, FTS 410 (MX-13 303)		Diesel		12903	303	412	10.12-	*	*
FT 460 (MX-13 340)		Diesel		12903	340	462	10.12-	*	*
FTG 460, FTN 460 (MX-13 340)		Diesel		12903	340	462	10.12-	*	*
FTM 460		Diesel		12903	340	462	10.12-	*	*
FTP 460		Diesel		12903	340	462	10.12-	*	*
FTP 460, FTR 460, FTS 460 (MX-13 340)		Diesel		12903	340	462	10.12-	*	*
FTT 460		Diesel		12903	340	462	10.12-	*	*
FT 510 (MX-13 375)		Diesel		12903	375	510	10.12-	*	*
FTG 510, FTN 510		Diesel		12903	375	510	10.12-	*	*
FTM 510		Diesel		12903	375	510	10.12-	*	*
FTP 510		Diesel		12903	375	510	10.12-	*	*
FTP 510, FTR 510, FTS 510 (MX-13 375)		Diesel		12903	375	510	10.12-	*	*
FTT 510		Diesel		12903	375	510	10.12-	*	*
XF 10.12-					Caja/Chasis				
FA 440 (MX-11 320)		Diesel		10837	320	435	10.12-	*	*
FA 440		Diesel		10837	320	435	10.12-	*	*
FA 440		Diesel		10837	320	435	10.12-	*	*
FAN 440		Diesel		10837	320	435	10.12-	*	*
FAR 440		Diesel		10837	320	435	10.12-	*	*
FAR 440, FAS 440 (MX-11 320)		Diesel		10837	320	435	10.12-	*	*
FA 410 (MX-13 303)		Diesel		12903	303	412	10.12-	*	*
FA 410		Diesel		12903	303	412	10.12-	*	*
FA 410		Diesel		12903	303	412	10.12-	*	*
FAN 410		Diesel		12903	303	412	10.12-	*	*
FAR 410		Diesel		12903	303	412	10.12-	*	*
FAR 410, FAS 410 (MX-13 303)		Diesel		12903	303	412	10.12-	*	*
FA 460 (MX-13 340)		Diesel		12903	340	462	10.12-	*	*
FA 460		Diesel		12903	340	462	10.12-	*	*
FA 460		Diesel		12903	340	462	10.12-	*	*
FAD 460 (MX-13 340)		Diesel		12903	340	462	10.12-	*	*
FAN 460 (MX-13 340)		Diesel		12903	340	462	10.12-	*	*
FAR 460 (MX-13 340)		Diesel		12903	340	462	10.12-	*	*
FAR 460, FAS 460 (MX-13 340)		Diesel		12903	340	462	10.12-	*	*
FA 510 (MX-13 375)		Diesel		12903	375	510	10.12-	*	*
FA 510		Diesel		12903	375	510	10.12-	*	*
FA 510		Diesel		12903	375	510	10.12-	*	*

LISTA DE APLICACIONES - BUYERS GUIDE

FAD 510		Diesel		12903	375	510	10.12-	*	*
FAN 510		Diesel		12903	375	510	10.12-	*	*
FAR 510		Diesel		12903	375	510	10.12-	*	*
FAR 510, FAS 510 (MX-13 375)		Diesel		12903	375	510	10.12-	*	*
XF 105 10.05-					Cabeza tractora				
FT 105.410 (MX 300)		Diesel		12903	300	408	10.05-	*	*
FTG 105.410 (MX 300)		Diesel		12903	300	408	10.05-	*	*
FTG 105.410		Diesel		12903	300	408	10.05-	*	*
FTM 105.410 (MX 300)		Diesel		12903	300	408	10.05-	*	*
FTP 105.410		Diesel		12903	300	408	10.05-	*	*
FTS 105.410, FTR 105.410 (MX 300)		Diesel		12903	300	408	10.05-	*	*
FTT 105.410 (MX 300)		Diesel		12903	300	408	10.05-	*	*
FT 105.460 (MX 340)		Diesel		12903	340	462	10.05-	*	*
FTG 105.460 (MX 340)		Diesel		12903	340	462	10.05-	*	*
FTG 105.460		Diesel		12903	340	462	10.05-	*	*
FTM 105.460 (MX 340)		Diesel		12903	340	460	10.05-	*	*
FTP 105.460		Diesel		12903	340	462	10.05-	*	*
FTS 105.460, FTR 105.460 (MX 340)		Diesel		12903	340	462	10.05-	*	*
FTT 105.460 (MX 340)		Diesel		12903	340	462	10.05-	*	*
FT 105.510 (MX 375)		Diesel		12903	375	510	10.05-	*	*
FTG 105.510 (MX 375)		Diesel		12903	375	510	10.05-	*	*
FTG 105.510		Diesel		12903	375	510	10.05-	*	*
FTM 105.510 (MX 375)		Diesel		12903	375	510	10.05-	*	*
FTS 105.510, FTR 105.510 (MX 375)		Diesel		12903	375	510	10.05-	*	*
FTT 105.510 (MX 375)		Diesel		12903	375	510	10.05-	*	*
XF 105 10.05-					Caja/Chasis				
FA 105.410 (MX 300)		Diesel		12903	300	408	10.05-	*	*
FAD 105.410 (MX 300)		Diesel		12903	300	408	10.05-	*	*
FAK 105.410 (MX 300)		Diesel		12903	300	408	10.05-	*	*
FAN 105.410		Diesel		12903	300	408	10.05-	*	*
FAR 105.410		Diesel		12903	300	408	10.05-	*	*
FAS 105.410, FAR 105.410 (MX 300)		Diesel		12903	300	408	10.05-	*	*
FAT 105.410 (MX 300)		Diesel		12903	300	408	10.05-	*	*
FA 105.460 (MX 340)		Diesel		12903	340	462	10.05-	*	*
FAD 105.460 (MX 340)		Diesel		12903	340	462	10.05-	*	*
FAK 105.460 (MX 340)		Diesel		12903	340	462	10.05-	*	*
FAN 105.460		Diesel		12903	340	462	10.05-	*	*
FAR 105.460		Diesel		12903	340	462	10.05-	*	*
FAS 105.460, FAR 105.460 (MX 340)		Diesel		12903	340	462	10.05-	*	*
FAT 105.460 (MX 340)		Diesel		12903	340	462	10.05-	*	*
FA 105.510 (MX 375)		Diesel		12903	375	510	10.05-	*	*
FAD 105.510 (MX 375)		Diesel		12903	375	510	10.05-	*	*
FAK 105.510 (MX 375)		Diesel		12903	375	510	10.05-	*	*
FAN 105.510		Diesel		12903	375	510	10.05-	*	*
FAR 105.510		Diesel		12903	375	510	10.05-	*	*
FAS 105.510, FAR 105.510 (MX 375)		Diesel		12903	375	510	10.05-	*	*
FAT 105.510 (MX 375)		Diesel		12903	375	510	10.05-	*	*
XF 95 01.02-12.06					Cabeza tractora				
FT 95.380 (XE 280 C)		Diesel		12580	280	381	09.02-12.06	*	*
FTG 95.380 (XE 280 C)		Diesel		12580	280	381	09.02-12.06	*	*

LISTA DE APLICACIONES - BUYERS GUIDE

FTM 95.380 (XE 280 C)		Diesel		12580	280	381	12.05-12.06	*	*
FTP 95.380 (XE 280 C)		Diesel		12580	280	381	01.02-12.06	*	*
FTP 95.380 (XF 280 M)		Diesel		12580	280	381	01.02-12.06	*	*
FTR 95.380 (XE 280 C)		Diesel		12580	280	381	01.02-12.06	*	*
FTS 95.380 (XE 280 C)		Diesel		12580	280	381	01.02-12.06	*	*
FTT 95.380 (XE 280 C)		Diesel		12580	280	381	01.02-03.06	*	*
FT 95.430 (XE 315 C)		Diesel		12580	315	428	09.02-12.06	*	*
FTG 95.430 (XE 315 C)		Diesel		12580	315	428	12.05-12.06	*	*
FTM 95.430 (XE 315 C)		Diesel		12580	315	430	12.05-12.06	*	*
FTP 95.430 (XE 315 C)		Diesel		12580	315	430	01.02-12.06	*	*
FTP 95.430 (XF 315 M)		Diesel		12580	315	430	01.02-12.06	*	*
FTR 95.430 (XE 315 C)		Diesel		12580	315	430	01.02-12.06	*	*
FTS 95.430 (XE 315 C)		Diesel		12580	315	430	01.02-12.06	*	*
FTT 95.430 (XE 315 C)		Diesel		12580	315	430	01.02-03.06	*	*
FT 95.480 (XE 355 C)		Diesel		12580	355	483	09.02-12.06	*	*
FTG 95.480 (XE 355 C)		Diesel		12580	355	483	12.05-12.06	*	*
FTM 95.480 (XE 355 C)		Diesel		12580	355	483	12.05-12.06	*	*
FTP 95.480 (XE 355 C)		Diesel		12580	355	480	01.02-12.06	*	*
FTP 95.480 (XF 355 M)		Diesel		12580	355	480	01.02-12.06	*	*
FTR 95.480 (XE 355 C)		Diesel		12580	355	480	01.02-12.06	*	*
FTS 95.480 (XE 355 C)		Diesel		12580	355	480	01.02-12.06	*	*
FTT 95.480 (XE 355 C)		Diesel		12580	355	483	01.02-03.06	*	*
FT 95.530 (XE 390 C)		Diesel		12580	390	530	09.02-12.06	*	*
FTG 95.530 (XE 390 C)		Diesel		12580	390	530	09.02-12.06	*	*
FTM 95.530 (XE 390 C)		Diesel		12580	390	530	09.02-12.06	*	*
FTP 95.530 (XE 390 C)		Diesel		12580	390	530	09.02-03.06	*	*
FTR 95.530 (XE 390 C)		Diesel		12580	390	530	09.02-03.06	*	*
FTS 95.530 (XE 390 C)		Diesel		12580	390	530	09.02-03.06	*	*
FTT 95.530 (XE 390 C)		Diesel		12580	390	530	09.02-03.06	*	*
XF 95 01.02-12.06					Caja/Chasis				
FA 95.380 (XE 280 C)		Diesel		12580	280	381	09.02-12.06	*	*
FAD 95.380 (XE 280 C)		Diesel		12580	280	381	01.02-12.06	*	*
FAK 95.380 (XE 280 C)		Diesel		12580	280	381	01.02-12.06	*	*
FAK 95.380 (XF 280 M)		Diesel		12580	280	381	01.02-12.06	*	*
FAN 95.380 (XE 280 C)		Diesel		12580	280	381	01.02-12.06	*	*
FAR 95.380 (XE 280 C)		Diesel		12580	280	381	09.02-12.06	*	*
FAS 95.380 (XE 280 C)		Diesel		12580	280	381	01.02-12.06	*	*
FAT 95.380 (XE 280 C)		Diesel		12580	280	381	01.02-12.06	*	*
FA 95.430 (XE 315 C)		Diesel		12580	315	428	09.02-12.06	*	*
FAD 95.430 (XE 315 C)		Diesel		12580	315	428	01.02-12.06	*	*
FAK 95.430 (XE 315 C)		Diesel		12580	315	430	01.02-12.06	*	*
FAK 95.430 (XF 315 M)		Diesel		12580	315	430	01.02-12.06	*	*
FAN 95.430 (XE 315 C)		Diesel		12580	315	430	01.02-12.06	*	*
FAR 95.430 (XE 315 C)		Diesel		12580	315	428	09.02-12.06	*	*
FAS 95.430 (XE 315 C)		Diesel		12580	315	430	01.02-12.06	*	*
FAT 95.430 (XE 315 C)		Diesel		12580	315	428	01.02-12.06	*	*
FA 95.480 (XE 355 C)		Diesel		12580	355	483	09.02-12.06	*	*
FAD 95.480 (XE 355 C)		Diesel		12580	355	483	01.02-12.06	*	*
FAK 95.480 (XE 355 C)		Diesel		12580	355	480	01.02-12.06	*	*
FAK 95.480 (XF 355 M)		Diesel		12580	355	480	01.02-12.06	*	*
FAN 95.480 (XE 355 C)		Diesel		12580	355	480	01.02-12.06	*	*

LISTA DE APLICACIONES - BUYERS GUIDE

FAR 95.480 (XE 355 C)		Diesel		12580	355	483	09.02-12.06	*	*
FAS 95.480 (XE 355 C)		Diesel		12580	355	480	01.02-12.06	*	*
FAT 95.480 (XE 355 C)		Diesel		12580	355	480	01.02-12.06	*	*
FA 95.530 (XE 390 C)		Diesel		12580	390	530	09.02-12.06	*	*
FAD 95.530 (XE 390 C)		Diesel		12580	390	530	09.02-03.06	*	*
FAK 95.530 (XE 390 C)		Diesel		12580	390	530	09.02-03.06	*	*
FAN 95.530 (XE 390 C)		Diesel		12580	390	530	09.02-03.06	*	*
FAR 95.530 (XE 390 C)		Diesel		12580	390	530	09.02-12.06	*	*
FAS 95.530 (XE 390 C)		Diesel		12580	390	530	09.02-03.06	*	*
FAT 95.530 (XE 390 C)		Diesel		12580	390	530	09.02-03.06	*	*
DENNIS									
OLYMPUS 10.09-						Veh. Municipal			
OL-10N, OL-13W, OL-16W (D7F260)		Diesel		7146	191	260	10.09-	*	*
OL-14N, OL-16W (D7F260)		Diesel		7146	191	260	10.09-	*	*
OL-16N, OL-19W (D7F260)		Diesel		7146	191	260	12.09-	*	*
OL-19N, OL-21W, OL-23W (D7F260)		Diesel		7146	191	260	12.09-	*	*
OL-19W, OL-21W, OL-23W (D7F260)		Diesel		7146	191	260	12.09-	*	*
OL-27W (D7F260)		Diesel		7146	191	260	12.09-	*	*
OL-10N, OL-13W, OL-16W (D7F300)		Diesel		7146	221	301	10.09-	*	*
OL-14N, OL-16W (D7F300)		Diesel		7146	221	301	12.09-	*	*
OL-16N, OL-19W (D7F300)		Diesel		7146	221	301	12.09-	*	*
OL-19N, OL-21W, OL 23W (D7F300)		Diesel		7146	221	301	12.09-	*	*
OL-19W, OL-21W, OL 23W (D7F300)		Diesel		7146	221	301	12.09-	*	*
OL-27W (D7F300)		Diesel		7146	221	301	12.09-	*	*
ERF									
ECL 04.02-						Caja/Chasis			
7.28 RD3 / TP3 (D 0836 LF 03)		Diesel		6871	206	280	04.02-	*	*
ECL 04.02-						Camión volquete			
7.28 RD3 / TP3 (D 0836 LF 03)		Diesel		6871	206	280	04.02-	*	*
ECM 04.02-						Caja/Chasis			
6.22 RD2		Diesel		5883	162	220	02.03-12.07	*	*
7.22 RD2 (D 0826 LF15)		Diesel		6871	162	220	04.02-12.07	*	*
7.22 RD2 (D 0826 LF18)		Diesel		6871	162	220	04.02-12.07	*	*
7.28 RD2		Diesel		6871	206	280	04.02-12.07	*	*
7.28 RR3		Diesel		6871	206	208	04.02-12.07	*	*
ECT 04.02-						Cabeza tractora			
10.35 ST (D 2066 LF 03)		Diesel		10518	257	350	02.05-	*	*
10.43 MT, MTL (D 2066 LF 01)		Diesel		10518	316	430	02.05-	*	*
10.43 ST (D 2066 LF 01)		Diesel		10518	316	430	02.05-	*	*
18.380 FLRS (ISME 385)		Diesel		10824	280	380	07.05-	*	*
24.380 FPLRS (ISME 385)		Diesel		10824	280	380	07.05-	*	*
26.380 FPLRS (ISME 385)		Diesel		10824	280	380	07.05-	*	*
11.39 MT, MTL		Diesel		10824	283	385	04.02-	*	*
11.39 ST		Diesel		10824	283	385	04.02-	*	*
11.42 MT, MTL		Diesel		10824	309	420	04.02-	*	*
11.42 ST		Diesel		10824	309	420	04.02-	*	*
18.420 FLRS (ISME 420)		Diesel		10824	309	420	07.05-	*	*
24.420 FPLRS (ISME 420)		Diesel		10824	309	420	07.05-	*	*
26.420 FPLRS (ISME 420)		Diesel		10824	309	420	07.05-	*	*

LISTA DE APLICACIONES - BUYERS GUIDE

12.36 ST (D 2866 LF27)		Diesel		11967	265	360	04.02-	*	*
12.36 ST (D 2866 LF37)		Diesel		11967	265	360	04.02-	*	*
13.46 DT		Diesel		12816	338	460	04.02-	*	*
13.46 MT, MTL		Diesel		12816	338	460	04.02-	*	*
13.48 DT (D 2876 LF 12)		Diesel		12816	353	480	02.05-	*	*
13.48 MT, MTL (D 2876 LF 12)		Diesel		12816	353	480	02.05-	*	*
13.48 ST (D 2876 LF 12)		Diesel		12816	353	480	02.05-	*	*
ECT 04.02-					Caja/Chasis				
10.35 DB2 (D 2066 LF 03)		Diesel		10518	257	350	02.05-	*	*
10.35 RDB3 (D 2066 LF 03)		Diesel		10518	257	350	02.05-	*	*
10.43 DB2 (D 2066 LF 01)		Diesel		10518	316	430	02.05-	*	*
10.43 RDB3 (D 2066 LF 01)		Diesel		10518	316	430	02.05-	*	*
18.380 FLRC (ISME 385)		Diesel		10824	280	380	06.03-	*	*
26.380 FNLRC, FNLLRC (ISME 385)		Diesel		10824	280	380	06.03-	*	*
11.39 DB2		Diesel		10824	283	385	04.02-	*	*
11.39 RDB3		Diesel		10824	283	385	04.02-	*	*
11.42 DB2		Diesel		10824	309	420	04.02-	*	*
11.42 RDB3		Diesel		10824	309	420	04.02-	*	*
18.420 FLRC (ISME 420)		Diesel		10824	309	420	06.03-	*	*
26.420 FNLRC, FNLLRC (ISME 420)		Diesel		10824	309	420	06.03-	*	*
12.36 DB2 (D 2866 LF27)		Diesel		11967	265	360	04.02-	*	*
12.36 DB2 (D 2866 LF37)		Diesel		11967	265	360	04.02-	*	*
13.46 RDB3		Diesel		12816	338	460	04.02-	*	*
13.48 RDB3 (D 2876 LF 12)		Diesel		12816	353	480	02.05-	*	*
ECT 04.02-					Camión volquete				
32.35 BB (D 2066 LF 03)		Diesel		10518	257	350	02.05-	*	*
FRUEHAUF									
Eje/Axle					Eje remolque				
Llanta 22.5" SB 7000							01.53-		*
IRISBUS									
ARES 01.02-12.06					Bus				
12.8m		Diesel		7790	228	310	01.02-12.06	*	
12.8m		Diesel		7790	259	352	01.02-12.06	*	
12.0m		Diesel		11123	230	313	01.02-12.06	*	
12.0m		Diesel		11123	266	362	01.02-12.06	*	
15.0m		Diesel		11123	266	362	01.02-12.06	*	
IRIZAR									
PB 09.01-					Bus				
PB 12, PB 13 (MX 300)		Diesel		12903	300	408	10.09-	*	*
PB 14, PB 14.6, PB 16 (MX 300)		Diesel		12903	300	408	10.09-	*	*
PB 12, PB 13 (MX 340)		Diesel		12903	340	462	10.09-	*	*
PB 14, PB 14.6, PB 16 (MX 340)		Diesel		12903	340	462	10.09-	*	*
PB 12, PB 13 (MX 300)		Diesel		12903	375	510	10.09-	*	*
PB 14, PB 14.6, PB 16 (MX 300)		Diesel		12903	375	510	10.09-	*	*
IVECO									
AFRIWAY 03.16-					Bus				
18.28A (F4AE0681A)		Diesel		5883	202	275	03.16-	*	*
18.28M (F4AE0681A)		Diesel		5883	202	275	03.16-	*	*
26.28A (F4AE0681A)		Diesel		5883	202	275	03.16-	*	*

LISTA DE APLICACIONES - BUYERS GUIDE

26.28M (F4AE0681A)	Diesel		5883	202	275	03.16-	*	*
EuroCargo I-III 01.91-09.15				Cabeza tractora				
320 E 28 T tector (F4AE0681A)	Diesel		5883	202	275	09.00-09.15	*	*
EuroCargo I-III 01.91-09.15				Caja/Chasis				
180 E 21 tector (F4AE0681C)	Diesel		5883	154	209	09.00-09.15	*	*
180 E 21 tector (F4AE0681D)	Diesel		5883	154	209	09.00-09.15	*	*
180 E 22 tector, 180 E 22 P tector (F4AE3681B)	Diesel		5883	160	218	09.06-09.15	*	*
180 E 24, 180 E 25 tector (F4AE0681B)	Diesel		5883	176	240	09.00-09.15	*	*
180 E 24, 180 E 25 tector (F4AE3681D)	Diesel		5883	176	240	09.00-09.15	*	*
190 EL 25 tector, 190 EL 25 P tector (F4AE3681D)	Diesel		5883	185	252	05.08-09.15	*	*
230 E 25 tector (F4AE3681D)	Diesel		5883	185	251	05.09-09.15	*	*
180 E 28 tector, 180 E 28 P tector (F4AE0681A)	Diesel		5883	202	275	09.00-09.15	*	*
180 E 28 tector, 180 E 28 P tector (F4AE3681E)	Diesel		5883	202	275	09.00-09.15	*	*
225 E 28 tector (F4AE0681A)	Diesel		5883	202	275	09.06-09.15	*	*
230 E 28 tector (F4AE0681A)	Diesel		5883	202	275	09.06-09.15	*	*
190 E 28 tector, 190 E 28 P tector (F4AE3681E)	Diesel		5883	205	279	05.08-09.15	*	*
180 E 30 tector, 180 E 30 P tector (F4AE0681A)	Diesel		5883	220	299	08.06-09.15	*	*
180 E 30 tector, 180 E 30 P tector (F4AE3681A)	Diesel		5883	220	299	08.06-09.15	*	*
190 E 30 tector, 190 E 30 P tector (F4AE3681A)	Diesel		5883	220	299	05.08-09.15	*	*
230 E 30 tector (F4AE3681A)	Diesel		5883	220	299	02.08-09.15	*	*
EuroCargo I-III 01.91-09.15				Camión volquete				
170 E 15 K (8060.25R.4280)	Diesel		5861	105	143	12.91-07.00	*	
180 E 21 K tector (F4AE0681D)	Diesel		5883	154	209	09.00-09.15	*	*
180 E 24 K tector (F4AE0681B)	Diesel		5883	176	240	09.00-09.15	*	*
180 E 25 K tector (F4AE3681D)	Diesel		5883	185	252	09.06-09.15	*	*
180 E 28 K tector (F4AE0681A)	Diesel		5883	202	275	09.00-09.15	*	*
180 E 28 K tector (F4AE3681E)	Diesel		5883	202	275	09.00-09.15	*	*
260 E 28 K tector, 260 E 28 KE tector (F4AE0681A)	Diesel		5883	202	275	09.00-09.15	*	*
180 E 30 K tector (F4AE0681A)	Diesel		5883	220	299	09.06-09.15	*	*
180 E 30 K tector (F4AE3681A)	Diesel		5883	220	299	09.06-09.15	*	*
260 E 27 KE (8360.46.417)	Diesel		7685	196	267	09.00-09.15	*	*
260 E 27 KE (8360.46.417 TCA)	Diesel		7685	196	267	09.00-09.15	*	*
EuroRider 01.92-								
391.12.35	Diesel		11995			01.92-	*	*
EuroStar 01.93-10.02				Cabeza tractora				
LD 400 E 38 TX/P, LD 440 E 38 TX/P (8460.41L TCA)	Diesel		9498	276	375	01.93-02.02	*	
LD 400 E 38 TX/P, LD 440 E 38 TX/P (8460.41L.5020)	Diesel		9498	276	375	01.93-02.02	*	
LD 400 E 38 TX/P, LD 440 E 38 TX/P (8460.41N)	Diesel		9498	276	375	01.93-02.02	*	
LD 440 E 38 T (8460.41L TCA)	Diesel		9498	276	375	01.93-02.02	*	*
LD 440 E 38 T (8460.41N)	Diesel		9498	276	375	01.93-02.02	*	*
LD 440 E 38 TZ (8460.41L TCA)	Diesel		9498	276	375	01.93-02.02	*	*
LD 440 E 38 TZ (8460.41N)	Diesel		9498	276	375	01.93-02.02	*	*
LD 440 E 39 T, LD 440 E 39 T/P (F3AE0681E)	Diesel		10308	287	390	11.99-02.02	*	*
LD 440 E 39 TX, LD 440 E 39 TX/P (F3AE0681E)	Diesel		10308	287	390	11.99-10.02	*	
LD 440 E 40 T (F3AE0681B)	Diesel		10308	294	400	09.00-02.02	*	*
LD 440 E 40 TX/P (F3AE0681B)	Diesel		10308	294	400	01.01-02.02	*	*
LD 440 E 43 T/P (F3AE0681D)	Diesel		10308	316	430	01.93-02.02	*	*
LD 440 E 43 TX/P (F3AE0681D)	Diesel		10308	316	430	11.99-02.02	*	*
LD 440 E 48 T/P (F3BE0681E)	Diesel		12882	353	480	01.01-02.02	*	*

LISTA DE APLICACIONES - BUYERS GUIDE

LD 400 E 42 TX/P, LD 440 E 42 TX/P (8210.42L.)	Diesel	13798	309	420	01.93-02.02	*	
LD 440 E 42 T/P (8210.42L(TCA))	Diesel	13798	309	420	01.93-02.02	*	*
LD 440 E 42 T/P (8210.42L.)	Diesel	13798	309	420	01.93-02.02	*	*
LD 440 E 42 TZ (8210.42L.)	Diesel	13798	309	420	01.93-02.02	*	*
LD 440 E 47 T/P (8210.42M. TCA)	Diesel	13798	345	469	01.93-02.02	*	*
LD 440 E 47 TZ (8210.42M. TCA)	Diesel	13798	345	469	01.93-02.02	*	*
LD 440 E 52 T (8280.42S. TCA)	Diesel	17173	378	514	01.93-02.02	*	*
LD 440 E 52 TZ (8280.42S. TCA)	Diesel	17173	378	514	01.93-02.02	*	*
EuroStar 01.93-10.02				Caja/Chasis			
LD 190 E 38 P (8460.41L TCA)	Diesel	9498	276	375	01.93-02.02	*	*
LD 240 E 38 (8460.41L.5020)	Diesel	9498	276	375	01.93-02.02	*	
LD 240 E 38	Diesel	9498	276	375	01.93-02.02	*	
LD 260 E 38 P (8460.41L TCA)	Diesel	9498	276	375	01.93-02.02	*	*
LD 190 E 39 P, LD 190 E 39 FP (F3AE0681E)	Diesel	10308	287	390	11.99-02.02	*	*
LD 260 E 39 P, LD 260 E 39 FP (F3AE0681E)	Diesel	10308	287	390	11.99-02.02	*	
LD 190 E 40 (F3AE0681B)	Diesel	10308	294	400	09.00-02.02	*	*
LD 260 E 40 (F3AE0681B)	Diesel	10308	294	400	09.00-02.02	*	
LD 260 E 40	Diesel	10308	294	400	09.00-02.02	*	
LD 190 E 43, LD 190 E 43 P, LD 190 E 43 FP (F3AE0681D)	Diesel	10308	316	430	11.99-02.02	*	*
LD 260 E 43 Y/PS, LD 260 E 43 FP (F3AE0681D)	Diesel	10308	316	430	01.93-02.02	*	*
LD 260 E 43 Y/PS, LD 260 E 43 FP	Diesel	10308	316	430	01.93-02.02	*	
LD 260 E 48 Y/PS (F3BE0681E)	Diesel	12882	353	480	01.93-02.02	*	
LD 190 E 42, LD 190 E 42 P (8210.42L(TCA))	Diesel	13798	309	420	01.93-02.02	*	*
LD 190 E 42, LD 190 E 42 P (8210.42L.400)	Diesel	13798	309	420	01.93-02.02	*	*
LD 240 E 42 FS, LD 240 E 42 PS (8210.42L(TCA))	Diesel	13798	309	420	01.93-02.02	*	
LD 240 E 42 FS, LD 240 E 42 PS (8210.42L.400)	Diesel	13798	309	420	01.93-02.02	*	
LD 240 E 42 FS, LD 240 E 42 PS	Diesel	13798	309	420	01.93-02.02	*	
LD 260 E 42 P (8210.42L.)	Diesel	13798	309	420	01.93-02.02	*	*
LD 190 E 47 (8210.42M. TCA)	Diesel	13798	345	469	01.93-02.02	*	*
LD 240 E 47 PS (8210.42M. TCA)	Diesel	13798	345	469	01.93-02.02	*	
LD 240 E 47 PS	Diesel	13798	345	469	01.93-02.02	*	
LD 260 E 47 (8210.42M. TCA)	Diesel	13798	345	469	01.93-02.02	*	*
LD 190 E 52 (8280.42S. TCA)	Diesel	17173	378	514	01.93-02.02	*	
LD 240 E 52 PS (8280.42S. TCA)	Diesel	17173	378	514	01.93-02.02	*	
LD 240 E 52 PS	Diesel	17173	378	514	01.93-02.02	*	
LD 260 E 52 (8280.42S. TCA)	Diesel	17173	378	514	01.93-02.02	*	*
EuroTech MH 01.98-				Cabeza tractora			
400 E 31 TP, 440 E 31 T, 440 E 31 TP (F2BE0681B)	Diesel	7790	228	310	09.98-	*	*
400 E 35 TP, 440 E 35 T, 440 E 35 T/P, 440 E 35 T/FP (F2BE0681A)	Diesel	7790	259	352	09.98-	*	*
440 E 35 TX/P (F2BE0681A)	Diesel	7790	259	352	02.00-	*	
EuroTech MH 01.98-				Caja/Chasis			
190 E 24, 190 E 24 /P (F2BE0681D)	Diesel	7790	180	245	09.98-	*	*
260 E 24 Y/P, 260 E 24 Y/PS, 260 E 24 Y/PT (F2BE0681D)	Diesel	7790	180	245	11.99-	*	*
260 E 24 Y/P, 260 E 24 Y/PS, 260 E 24 Y/PT	Diesel	7790	180	245	11.99-	*	
190 E 27, 190 E 27 /P (F2BE0681C)	Diesel	7790	200	272	09.98-	*	*
190 E 27, 190 E 27 /P (F2BE0681F)	Diesel	7790	200	272	09.98-	*	*
260 E 27 Y/P, 260 E 27 Y/PS, 260 E 27 RY/PS, 260 E 27 RY/PT (F2BE0681C)	Diesel	7790	200	272	11.99-	*	*
260 E 27 Y/P, 260 E 27 Y/PS, 260 E 27 RY/PS, 260 E 27 RY/PT (F2BE0681F)	Diesel	7790	200	272	11.99-	*	*

LISTA DE APLICACIONES - BUYERS GUIDE

260 E 27 Y/P, 260 E 27 Y/PS, 260 E 27 RY/PS, 260 E 27 RY/PT	Diesel		7790	200	272	11.99-	*	
190 E 30, 190 E 30 /P (F2BE0681E)	Diesel		7790	218	296	01.00-	*	
260 E 30 Y/PS (F2BE0681E)	Diesel		7790	218	296	01.00-	*	
260 E 30 Y/PS	Diesel		7790	218	296	01.00-	*	
190 E 31, 190 E 31 /P (F2BE0681B)	Diesel		7790	228	310	09.98-	*	*
260 E 31 Y/P, 260 E 31 Y/PS, 260 E 31 Y/PT (F2BE0681B)	Diesel		7790	228	310	11.99-	*	*
260 E 31 Y/P, 260 E 31 Y/PS, 260 E 31 Y/PT	Diesel		7790	228	310	11.99-	*	
190 E 35, 190 E 35 /P, 190 E 35 /FP (F2BE0681A)	Diesel		7790	259	352	09.98-	*	*
260 E 35 Y/P, 260 E 35 Y/PT, 260 E 35 Y/TN (F2BE0681A)	Diesel		7790	259	352	11.99-	*	*
260 E 35 Y/P, 260 E 35 Y/PT, 260 E 35 Y/TN	Diesel		7790	259	352	11.99-	*	
EuroTech MH 01.98-				Camión volquete				
190 E 24 K (F2BE0681D)	Diesel		7790	180	245	09.98-	*	*
190 E 27 K (F2BE0681C)	Diesel		7790	200	272	09.98-	*	*
190 E 27 K (F2BE0681F)	Diesel		7790	200	272	09.98-	*	*
190 E 31 K (F2BE0681B)	Diesel		7790	228	310	09.98-	*	*
EuroTech MP 01.92-				Cabeza tractora				
400 E 34 T, 440 E 34 T (8460.41K.406)	Diesel		9498	254	345	01.92-	*	
400 E 38 T, 440 E 38 T, 440 E 38 T /P (8460.41L.5020)	Diesel		9498	276	375	01.92-	*	
400 E 38 T, 440 E 38 T, 440 E 38 T /P (8460.41N)	Diesel		9498	276	375	01.92-	*	
400 E 38 TXP (8460.41L.5020)	Diesel		9498	276	375	11.93-12.96	*	
400 E 38 TXP (8460.41N)	Diesel		9498	276	375	11.93-12.96	*	
440 E 38 TZ (8460.41L TCA)	Diesel		9498	276	375	01.93-	*	*
440 E 39 T, 440 E 39 T/P, 440 E 39 T/FP-CT (F3AE0681E)	Diesel		10308	287	390	11.99-	*	
440 E 39 TX/P (F3AE0681E)	Diesel		10308	287	390	11.99-	*	
440 E 40 T/P (F3AE0681B)	Diesel		10308	294	400	09.00-	*	
440 E 40 TX/P (F3AE0681B)	Diesel		10308	294	400	01.01-	*	
440 E 43 T, 440 E 43 T/P (F3AE0681D)	Diesel		10308	316	430	11.99-	*	
440 E 43 TX/P (F3AE0681D)	Diesel		10308	316	430	11.99-	*	
400 E 42 T, 440 E 42 T, 440 E 42 T/P (8210.42L TCA))	Diesel		13798	309	420	01.92-	*	
400 E 42 T, 440 E 42 T, 440 E 42 T/P (8210.42L.400)	Diesel		13798	309	420	01.92-	*	
440 E 42 TZ (8210.42L.400)	Diesel		13798	309	420	01.93-	*	*
4500	Diesel		14015	321	437	01.02-	*	*
4500	Diesel		14015	351	477	01.02-	*	*
4500	Diesel		14015	373	507	01.02-	*	*
4500	Diesel		14951	410	558	01.02-	*	*
EuroTech MP 01.92-				Caja/Chasis				
240 E 30 PS (8460.41C. TCA)	Diesel		9498	221	301	01.97-	*	
180 E 34 (8460.41K.406)	Diesel		9498	254	345	01.92-12.93	*	
190 E 34 (8460.41K.406)	Diesel		9498	254	345	01.93-	*	
240 E 34 (8460.41K. TCA)	Diesel		9498	254	345	09.95-12.96	*	
180 E 38 (8460.41L.5020)	Diesel		9498	276	375	01.92-12.93	*	
190 E 38 (8460.41L TCA)	Diesel		9498	276	375	01.93-	*	
240 E 38 (8460.41L.5020)	Diesel		9498	276	375	01.92-	*	
240 E 38	Diesel		9498	276	375	01.92-	*	
260 E 38 P (8460.41N)	Diesel		9498	276	375	01.94-	*	
190 E 39, 190 E 39 /P, 190 E39 /FP (F3AE0681E)	Diesel		10308	287	390	11.99-	*	
260 E 39 Y, 260 E 39 Y/P, 260 E 39 Y/FP, 260 E 39 Y/FS (F3AE0681E)	Diesel		10308	287	390	11.99-	*	

LISTA DE APLICACIONES - BUYERS GUIDE

190 E 40 /P (F3AE0681B)	Diesel		10308	294	400	01.01-	*
260 E 40 (F3AE0681B)	Diesel		10308	294	400	01.01-	*
260 E 40	Diesel		10308	294	400	01.01-	*
190 E 43, 190 E 43 /P (F3AE0681D)	Diesel		10308	316	430	01.01-	*
260 E 43 Y, 260 E 43 Y/P (F3AE0681D)	Diesel		10308	316	430	11.99-	*
180 E 42 (8210.42L.400)	Diesel		13798	309	420	01.92-12.93	*
190 E 42, 190 E 42 /P (8210.42L.400)	Diesel		13798	309	420	01.93-	*
240 E 42 (8210.42L.400)	Diesel		13798	309	420	01.92-	*
240 E 42	Diesel		13798	309	420	01.92-	*
260 E 42 (8210.42L.400)	Diesel		13798	309	420	01.94-	*
EuroTech MT 01.92-08.98				Cabeza tractora			
400 E 30 T (8460.41C.320)	Diesel		9498	221	301	01.92-08.98	* *
400 E 34 T (8460.41K.406)	Diesel		9498	254	345	01.92-08.98	* *
EuroTech MT 01.92-08.98				Caja/Chasis			
180 E 24 (8360.46R.416 TCA)	Diesel		7685	176	239	01.92-12.96	* *
190 E 24 (8360.46R.416 TCA)	Diesel		7685	176	239	01.97-08.98	* *
180 E 27 (8360.46.417 TCA)	Diesel		7685	196	267	01.92-12.96	* *
190 E 27 (8360.46.417 TCA)	Diesel		7685	196	267	01.97-08.98	* *
180 E 30 R (8460.41C.320)	Diesel		9498	221	301	01.92-12.96	* *
190 E 30 (8460.41C.320)	Diesel		9498	221	301	01.97-08.98	* *
180 E 34 R (8460.41K.406)	Diesel		9498	254	345	01.92-12.93	* *
EuroTech MT 01.92-08.98				Camión volquete			
180 E 24 K (8360.46R.416 TCA)	Diesel		7685	176	239	01.93-12.96	* *
190 E 24 K (8360.46R.416 TCA)	Diesel		7685	176	239	01.97-08.98	* *
180 E 27 K (8360.46.417 TCA)	Diesel		7685	196	267	01.92-12.96	* *
190 E 27 K (8360.46.417 TCA)	Diesel		7685	196	267	01.97-08.98	* *
190 E 30 K (8460.41C.320)	Diesel		9498	221	301	01.97-08.98	* *
EuroTrakker 01.93-12.06				Cabeza tractora			
MP 400 E 35 HT Cursor (F2BE0681A)	Diesel		7790	259	352	01.00-11.04	* *
MP 400 E 34 HT (8460.41K.)	Diesel		9498	254	345	01.93-11.04	* *
MP 400 E 34 HT (8460.41K. TCA)	Diesel		9498	254	345	01.93-11.04	* *
MP 440 E 34 HT (8460.41K.)	Diesel		9498	254	345	01.93-11.04	* *
MP 440 E 34 HT (8460.41K. TCA)	Diesel		9498	254	345	01.93-11.04	* *
MP 440 E 38 HT Cursor (F3BE0681G)	Diesel		12882	279	380	01.01-11.04	* *
MP 720 E 38 HT Cursor (F3BE0681G)	Diesel		12882	279	380	01.01-11.04	* *
MP 440 E 44 HT Cursor (F3BE0681C)	Diesel		12882	324	440	01.01-11.04	* *
MP 720 E 44 HT Cursor (F3BE0681C)	Diesel		12882	324	440	01.01-11.04	* *
MP 720 E 48 HT Cursor (F3BE0681E)	Diesel		12882	354	480	01.01-11.04	* *
MP 400 E 37 HT (8210.42K(TCA))	Diesel		13798	272	370	01.93-11.04	* *
MP 400 E 37 HT (8210.42K.)	Diesel		13798	272	370	01.93-11.04	* *
MP 400 E 37 WT (8210.42K(TCA))	Diesel		13798	272	370	01.93-11.04	* *
MP 400 E 37 WT (8210.42K.)	Diesel		13798	272	370	01.93-11.04	* *
MP 440 E 37 HT (8210.42K(TCA))	Diesel		13798	272	370	01.93-11.04	* *
MP 440 E 37 HT (8210.42K.)	Diesel		13798	272	370	01.93-11.04	* *
MP 720 E 37 HT (8210.42K(TCA))	Diesel		13798	272	370	01.93-11.04	* *
MP 720 E 37 HT (8210.42K.)	Diesel		13798	272	370	01.93-11.04	* *
MP 720 E 37 WT (8210.42K(TCA))	Diesel		13798	272	370	01.93-11.04	* *
MP 720 E 37 WT (8210.42K.)	Diesel		13798	272	370	01.93-11.04	* *
MP 400 E 42 HT (8210.42L(TCA))	Diesel		13798	309	420	01.93-11.04	* *
MP 400 E 42 HT (8210.42L.)	Diesel		13798	309	420	01.93-11.04	* *

LISTA DE APLICACIONES - BUYERS GUIDE

MP 400 E 42 WT (8210.42L(TCA))	Diesel	13798	309	420	01.93-11.04	*	*
MP 400 E 42 WT (8210.42L.)	Diesel	13798	309	420	01.93-11.04	*	*
MP 440 E 42 HT (8210.42L(TCA))	Diesel	13798	309	420	01.93-11.04	*	*
MP 440 E 42 HT (8210.42L.)	Diesel	13798	309	420	01.93-11.04	*	*
MP 720 E 42 HT (8210.42L(TCA))	Diesel	13798	309	420	01.93-11.04	*	*
MP 720 E 42 HT (8210.42L.)	Diesel	13798	309	420	01.93-11.04	*	*
MP 720 E 42 WT (8210.42L(TCA))	Diesel	13798	309	420	01.93-11.04	*	*
MP 720 E 42 WT (8210.42L.)	Diesel	13798	309	420	01.93-11.04	*	*
MP 440 E 47 HT (8210.42M. TCA)	Diesel	13798	345	470	11.99-11.04	*	*
MP 720 E 47 HT (8210.42M. TCA)	Diesel	13798	345	469	01.93-11.04	*	*
EuroTrakker 01.93-12.06				Caja/Chasis			
MP 180 E 24 W Cursor (F2BE0681D)	Diesel	7790	180	245	09.99-11.04	*	*
MP 190 E 24 H Cursor (F2BE0681D)	Diesel	7790	180	245	09.99-11.04	*	*
MP 190 E 31 H Cursor (F2BE0681B)	Diesel	7790	228	310	09.99-11.04	*	*
MP 190 E 31 W Cursor (F2BE0681B)	Diesel	7790	228	310	09.99-11.04	*	*
MP 260 E 27 H Cursor (F2BE0681B)	Diesel	7790	228	310	11.99-11.04	*	*
MP 260 E 31 H Cursor (F2BE0681B)	Diesel	7790	228	310	09.99-11.04	*	*
MP 190 E 35 H Cursor (F2BE0681A)	Diesel	7790	259	352	09.99-11.04	*	*
MP 190 E 35 W Cursor (F2BE0681A)	Diesel	7790	259	352	09.99-11.04	*	*
MP 260 E 35 H Cursor (F2BE0681A)	Diesel	7790	259	352	01.00-11.04	*	*
MP 260 E 35 W Cursor (F2BE0681A)	Diesel	7790	259	352	09.99-11.04	*	*
MP 340 E 35 H Cursor (F2BE0681A)	Diesel	7790	259	352	09.99-11.04	*	*
MP 380 E 35 H Cursor (F2BE0681A)	Diesel	7790	259	352	01.00-11.04	*	*
MP 380 E 35 W Cursor (F2BE0681A)	Diesel	7790	259	352	01.00-11.04	*	*
MP 410 E 35 H Cursor (F2BE0681A)	Diesel	7790	259	352	01.00-11.04	*	*
MP 180 E 25 W (8460.41 T)	Diesel	9498	185	251	05.99-11.04	*	*
MP 190 E 30 W (8460.41C.)	Diesel	9498	221	301	11.99-11.04	*	*
MP 190 E 34 W (8460.41K. TCA)	Diesel	9498	254	345	11.99-11.04	*	*
MP 260 E 34 H (8460.41K.)	Diesel	9498	254	345	11.99-11.04	*	*
MP 260 E 34 H (8460.41K. TCA)	Diesel	9498	254	345	11.99-11.04	*	*
MP 260 E 34 W (8460.41K.)	Diesel	9498	254	345	11.99-11.04	*	*
MP 260 E 34 W (8460.41K. TCA)	Diesel	9498	254	345	11.99-11.04	*	*
MP 340 E 34 H (8460.41K.)	Diesel	9498	254	345	11.99-11.04	*	*
MP 340 E 34 H (8460.41K. TCA)	Diesel	9498	254	345	11.99-11.04	*	*
MP 380 E 34 H (8460.41K.)	Diesel	9498	254	345	11.99-11.04	*	*
MP 380 E 34 H (8460.41K. TCA)	Diesel	9498	254	345	11.99-11.04	*	*
MP 380 E 34 W (8460.41K.)	Diesel	9498	254	345	11.99-11.04	*	*
MP 380 E 34 W (8460.41K. TCA)	Diesel	9498	254	345	11.99-11.04	*	*
MP 190 E 38 W Cursor (F3BE0681G)	Diesel	12882	280	380	01.01-11.04	*	*
MP 260 E 38 H Cursor (F3BE0681G)	Diesel	12882	280	380	01.01-11.04	*	*
MP 260 E 38 W Cursor (F3BE0681G)	Diesel	12882	280	380	01.01-11.04	*	*
MP 340 E 38 H Cursor (F3BE0681G)	Diesel	12882	280	380	01.01-11.04	*	*
MP 380 E 38 H Cursor (F3BE0681G)	Diesel	12882	280	380	01.01-11.04	*	*
MP 380 E 38 W Cursor (F3BE0681G)	Diesel	12882	280	380	01.01-11.04	*	*
MP 410 E 38 H Cursor (F3BE0681G)	Diesel	12882	280	380	01.01-11.04	*	*
MP 190 E 44 W Cursor (F3BE0681C)	Diesel	12882	324	440	09.00-11.04	*	*
MP 260 E 44 H Cursor (F3BE0681C)	Diesel	12882	324	440	01.00-11.04	*	*
MP 260 E 44 W Cursor (F3BE0681C)	Diesel	12882	324	440	01.01-11.04	*	*
MP 340 E 44 H Cursor (F3BE0681C)	Diesel	12882	324	440	01.01-11.04	*	*
MP 380 E 44 H Cursor (F3BE0681C)	Diesel	12882	324	440	01.01-11.04	*	*
MP 380 E 44 W Cursor (F3BE0681C)	Diesel	12882	324	440	01.01-11.04	*	*

LISTA DE APLICACIONES - BUYERS GUIDE

MP 410 E 44 H Cursor (F3BE0681C)	Diesel	12882	324	440	01.01-11.04	*	*
MP 190 E 37 H (8210.42K(TCA))	Diesel	13798	272	370	01.00-11.04	*	*
MP 190 E 37 W (8210.42K(TCA))	Diesel	13798	272	370	11.99-11.04	*	*
MP 260 E 37 W (8210.42K(TCA))	Diesel	13798	272	370	11.99-11.04	*	*
MP 260 E 37 W (8210.42K.)	Diesel	13798	272	370	11.99-11.04	*	*
MP 340 E 37 H (8210.42K(TCA))	Diesel	13798	272	370	11.99-11.04	*	*
MP 340 E 37 H (8210.42K.)	Diesel	13798	272	370	11.99-11.04	*	*
MP 380 E 37 H (8210.42K(TCA))	Diesel	13798	272	370	01.98-11.04	*	*
MP 380 E 37 H (8210.42K.)	Diesel	13798	272	370	01.98-11.04	*	*
MP 380 E 37 W (8210.42K(TCA))	Diesel	13798	272	370	11.99-11.04	*	*
MP 380 E 37 W (8210.42K.)	Diesel	13798	272	370	11.99-11.04	*	*
MP 410 E 37 H (8210.42K(TCA))	Diesel	13798	272	370	11.99-11.04	*	*
MP 410 E 37 W (8210.42K(TCA))	Diesel	13798	272	370	11.99-11.04	*	*
MP 190 E 42 H (8210.42L(TCA))	Diesel	13798	309	420	11.99-11.04	*	*
MP 190 E 42 H (8210.42L.)	Diesel	13798	309	420	11.99-11.04	*	*
MP 260 E 42 H (8210.42L(TCA))	Diesel	13798	309	420	11.99-11.04	*	*
MP 340 E 42 H (8210.42L(TCA))	Diesel	13798	309	420	11.99-11.04	*	*
MP 340 E 42 H (8210.42L.)	Diesel	13798	309	420	11.99-11.04	*	*
MP 380 E 42 H (8210.42L(TCA))	Diesel	13798	309	420	01.93-11.04	*	*
MP 380 E 42 H (8210.42L.)	Diesel	13798	309	420	01.93-11.04	*	*
MP 380 E 42 W (8210.42L(TCA))	Diesel	13798	309	420	11.99-11.04	*	*
MP 380 E 42 W (8210.42L.)	Diesel	13798	309	420	11.99-11.04	*	*
MP 410 E 42 H (8210.42L(TCA))	Diesel	13798	309	420	11.99-11.04	*	*
MP 410 E 42 W (8210.42L(TCA))	Diesel	13798	309	420	01.93-11.04	*	*
MP 410 E 42 W (8210.42L.)	Diesel	13798	309	420	01.93-11.04	*	*
MP 190 E 47 W (8210.42M. TCA)	Diesel	13798	345	470	11.99-11.04	*	*
MP 260 E 47 H (8210.42M. TCA)	Diesel	13798	345	469	11.99-11.04	*	*
MP 260 E 47 W (8210.42M. TCA)	Diesel	13798	345	469	11.99-11.04	*	*
MP 380 E 47 H (8210.42M. TCA)	Diesel	13798	345	470	11.99-11.04	*	*
MP 380 E 47 W (8210.42M. TCA)	Diesel	13798	345	470	11.99-11.04	*	*
MP 410 E 47 H (8210.42M. TCA)	Diesel	13798	345	470	11.99-11.04	*	*
MP 410 E 47 W (8210.42M. TCA)	Diesel	13798	345	470	11.99-11.04	*	*
EuroTrakker 01.93-12.06				Camión volquete			
MP 190 E 31 H Cursor (F2BE0681B)	Diesel	7790	228	310	09.99-11.04	*	*
MP 190 E 31 W Cursor (F2BE0681B)	Diesel	7790	228	310	09.99-11.04	*	*
MP 260 E 31 H Cursor (F2BE0681B)	Diesel	7790	228	310	09.99-11.04	*	*
MP 190 E 35 H Cursor (F2BE0681A)	Diesel	7790	259	352	09.99-11.04	*	*
MP 190 E 35 W Cursor (F2BE0681A)	Diesel	7790	259	352	09.99-11.04	*	*
MP 260 E 35 H Cursor (F2BE0681A)	Diesel	7790	259	352	01.00-11.04	*	*
MP 260 E 35 W Cursor (F2BE0681A)	Diesel	7790	259	352	09.99-11.04	*	*
MP 340 E 35 H Cursor (F2BE0681A)	Diesel	7790	259	352	09.99-11.04	*	*
MP 190 E 30 H (8460.41C.)	Diesel	9498	221	301	01.93-11.04	*	*
MP 190 E 30 W (8460.41C.)	Diesel	9498	221	301	01.93-11.04	*	*
MP 260 E 30 H (8460.41C.)	Diesel	9498	221	301	01.93-11.04	*	*
MP 260 E 30 W (8460.41C.)	Diesel	9498	221	301	11.99-11.04	*	*
MP 260 E 30 W (8460.41C. TCA)	Diesel	9498	221	301	11.99-11.04	*	*
MP 190 E 34 H (8460.41K.)	Diesel	9498	254	345	01.93-11.04	*	*
MP 190 E 34 W (8460.41K.)	Diesel	9498	254	345	01.93-11.04	*	*
MP 260 E 34 H (8460.41K.)	Diesel	9498	254	345	01.93-11.04	*	*
MP 260 E 34 W (8460.41K.)	Diesel	9498	254	345	01.93-11.04	*	*
MP 340 E 34 H (8460.41K.)	Diesel	9498	254	345	01.93-11.04	*	*

LISTA DE APLICACIONES - BUYERS GUIDE

MP 380 E 34 H (8460.41K.)	Diesel	9498	254	345	01.93-11.04	*	*
MP 190 E 38 W Cursor (F3BE0681G)	Diesel	12882	280	380	01.01-11.04	*	*
MP 260 E 38 H Cursor (F3BE0681G)	Diesel	12882	280	380	01.01-11.04	*	*
MP 260 E 38 W Cursor (F3BE0681G)	Diesel	12882	280	380	01.01-11.04	*	*
MP 340 E 38 H Cursor (F3BE0681G)	Diesel	12882	280	380	01.01-11.04	*	*
MP 380 E 38 H Cursor (F3BE0681G)	Diesel	12882	280	380	01.01-11.04	*	*
MP 380 E 38 W Cursor (F3BE0681G)	Diesel	12882	280	380	01.01-11.04	*	*
MP 410 E 38 H Cursor (F3BE0681G)	Diesel	12882	280	380	01.01-11.04	*	*
MP 190 E 44 W Cursor (F3BE0681C)	Diesel	12882	324	440	09.00-11.04	*	*
MP 260 E 44 H Cursor (F3BE0681C)	Diesel	12882	324	440	01.01-11.04	*	*
MP 260 E 44 W Cursor (F3BE0681C)	Diesel	12882	324	440	01.01-11.04	*	*
MP 340 E 44 H Cursor (F3BE0681C)	Diesel	12882	324	440	01.01-11.04	*	*
MP 380 E 44 H Cursor (F3BE0681C)	Diesel	12882	324	440	01.01-11.04	*	*
MP 380 E 44 W Cursor (F3BE0681C)	Diesel	12882	324	440	01.01-11.04	*	*
MP 410 E 44 H Cursor (F3BE0681C)	Diesel	12882	324	440	01.01-11.04	*	*
MP 190 E 37 H (8210.42K.)	Diesel	13798	272	370	01.93-11.04	*	*
MP 190 E 37 W (8210.42K.)	Diesel	13798	272	370	01.93-11.04	*	*
MP 260 E 37 H (8210.42K.)	Diesel	13798	272	370	01.93-11.04	*	*
MP 260 E 37 W (8210.42K.)	Diesel	13798	272	370	01.93-11.04	*	*
MP 340 E 37 H (8210.42K.)	Diesel	13798	272	370	01.93-11.04	*	*
MP 380 E 37 H (8210.42K.)	Diesel	13798	272	370	01.93-11.04	*	*
MP 380 E 37 W (8210.42K.)	Diesel	13798	272	370	01.93-11.04	*	*
MP 410 E 37 H (8210.42K.)	Diesel	13798	272	370	01.93-11.04	*	*
MP 190 E 42 H (8210.42L.)	Diesel	13798	309	420	01.93-11.04	*	*
MP 190 E 42 W (8210.42L(TCA))	Diesel	13798	309	420	01.93-11.04	*	*
MP 190 E 42 W (8210.42L.)	Diesel	13798	309	420	01.93-11.04	*	*
MP 260 E 42 H (8210.42L.)	Diesel	13798	309	420	01.93-11.04	*	*
MP 260 E 42 W (8210.42L(TCA))	Diesel	13798	309	420	01.93-11.04	*	*
MP 260 E 42 W (8210.42L.)	Diesel	13798	309	420	01.93-11.04	*	*
MP 340 E 42 H (8210.42L.)	Diesel	13798	309	420	01.93-11.04	*	*
MP 380 E 42 H (8210.42L.)	Diesel	13798	309	420	01.93-11.04	*	*
MP 380 E 42 W (8210.42L.)	Diesel	13798	309	420	01.93-11.04	*	*
MP 410 E 42 H (8210.42L.)	Diesel	13798	309	420	01.93-11.04	*	*
EuroTrakker 01.93-12.06			Hormigonera				
MP 260 E 31 HB Cursor (F2BE0681B)	Diesel	7790	228	310	11.99-11.04	*	*
MP 340 E 35 HB Cursor (F2BE0681A)	Diesel	7790	259	352	01.01-11.04	*	*
MP 340 E 38 HB Cursor (F3BE0681G)	Diesel	12882	280	380	01.01-11.04	*	*
MP 380 E 38 HB Cursor (F3BE0681G)	Diesel	12882	280	380	01.01-11.04	*	*
MP 410 E 38 HB Cursor (F3BE0681G)	Diesel	12882	280	380	01.01-11.04	*	*
MP 340 E 44 HB Cursor (F3BE0681C)	Diesel	12882	324	440	01.01-11.04	*	*
MP 380 E 44 HB Cursor (F3BE0681C)	Diesel	12882	324	440	01.01-11.04	*	*
MP 410 E 44 HB Cursor (F3BE0681C)	Diesel	12882	324	440	01.01-11.04	*	*
Stralis 02.02-			Cabeza tractora				
AD 440S31, AT 440S31 (F2BE0681B)	Diesel	7790	228	310	06.03-	*	*
AD 440S33, AT 440S33 (F2BE3681B)	Diesel	7790	243	330	12.06-	*	*
AD 440S35, AT 440S35, AD 440S36, AT 440S36 (F2BE0681A)	Diesel	7790	259	352	06.03-	*	*
AD 440S35, AT 440S35, AD 440S36, AT 440S36 (F2BE3681A)	Diesel	7790	259	352	06.03-	*	*
AD 440S40, AT 440S40 (F3AE0681B)	Diesel	10308	294	400	06.03-	*	*
AD 440S40, AT 440S40 (F3AE0681H)	Diesel	10308	294	400	06.03-	*	*
AD 440S40, AT 440S40 (F3AE0681B)	Diesel	10308	294	400	06.03-	*	*

LISTA DE APLICACIONES - BUYERS GUIDE

AD 440S40, AT 440S40 (F3AE0681B)	Diesel	10308	294	400	03.03-	*	*
AD 440S40, AT 440S40 (F3AE0681H)	Diesel	10308	294	400	03.03-	*	*
AS 440S40 (F3AE0681B)	Diesel	10308	294	400	02.02-	*	*
AS 440S40 (F3AE0681H)	Diesel	10308	294	400	02.02-	*	*
AS 440S40 (F3AE0681B)	Diesel	10308	294	400	02.02-	*	*
AS 440S40 (F3AE0681H)	Diesel	10308	294	400	02.02-	*	*
AD 440S42, AT 440S42 (F3AE3681B)	Diesel	10308	310	422	04.06-	*	*
AD 440S42, AT 440S42 (F3AE3681D)	Diesel	10308	310	422	04.06-	*	*
AS 440S42 (F3AE3681B)	Diesel	10308	310	420	01.06-	*	*
AS 440S42 (F3AE3681D)	Diesel	10308	310	420	01.06-	*	*
AS 440S42 (F3AE3681B)	Diesel	10308	310	420	07.06-	*	*
AS 440S42, AT 440S42 (F3AE3681B)	Diesel	10308	310	422	12.06-	*	*
AT 440S42 (F3AE3681B)	Diesel	10308	310	420	07.06-	*	*
AD 440S43, AT 440S43 (F3AE0681D)	Diesel	10308	316	430	06.03-	*	*
AD 440S43, AT 440S43 (F3AE0681D)	Diesel	10308	316	430	06.03-	*	*
AS 440S43 (F3AE0681D)	Diesel	10308	316	430	02.02-	*	*
AS 440S43 (F3AE0681D)	Diesel	10308	316	430	02.02-	*	*
AT 440S43 (F3AE0681D)	Diesel	10308	316	430	06.03-	*	*
AT 440S43 (F3AE0681D)	Diesel	10308	316	430	06.03-	*	*
AD 440S45, AT 440S45 (F3AE3681A)	Diesel	10308	331	450	12.06-	*	*
AS 440S45 (F3AE3681A)	Diesel	10308	331	450	12.06-	*	*
AS 440S45, AT 440S45 (F3AE3681A)	Diesel	10308	331	450	12.06-	*	*
AS 440S45, AT 440S45 (F3AE3681A)	Diesel	10308	331	450	12.06-	*	*
AT 440S45 (F3AE3681A)	Diesel	10308	331	450	07.06-	*	*
AS 440S46	Diesel	10308	338	460	12.09-	*	
AS 440S54, ES 440S54 (F3BE0681A)	Diesel	12880	397	540	02.02-	*	*
AS 440S56 (F3B3681A)	Diesel	12880	412	560	05.06-	*	*
AS 440S56 (F3HFE611/560)	Diesel	12880	412	560	05.06-	*	*
AS 440S48 (F3BE0681E)	Diesel	12882	353	480	02.02-	*	*
AS 440S48 (F3BE0681E)	Diesel	12882	353	480	02.02-	*	*
AS 440S48 (F3BE0681E)	Diesel	12882	353	480	02.02-	*	*
AS 440S48 (F3BE0681E)	Diesel	12882	353	480	02.02-	*	*
ES 440S48 (F3BE0681E)	Diesel	12882	353	480	10.04-	*	*
AS 440S50 (F3B3681B)	Diesel	12882	368	500	12.06-	*	*
AS 440S50 (F3HFE611/500)	Diesel	12882	368	500	12.06-	*	*
AS 440S50 (F3B3681B)	Diesel	12882	368	500	07.06-	*	*
AS 440S50 (F3HFE611/500)	Diesel	12882	368	500	07.06-	*	*
AS 440S50, AT 440S50 (F3B3681B)	Diesel	12882	368	500	12.06-12.12	*	*
AS 440S50, AT 440S50 (F3B3681B)	Diesel	12882	368	500	12.06-	*	*
AS 440S50, AT 440S50 (F3HFE611/500)	Diesel	12882	368	500	12.06-	*	*
AS 440S54 (F3BE0681A)	Diesel	12882	397	540	02.02-	*	*
AS 440S54 (F3BE0681A)	Diesel	12882	397	540	02.02-	*	*
AS 440S54 (F3BE0681A)	Diesel	12882	397	540	02.02-	*	*
AS 440S56 (F3B3681A)	Diesel	12882	412	560	07.06-	*	*
AS 440S56 (F3HFE611/560)	Diesel	12882	412	560	07.06-	*	*
AS 440S56, AT 440S56 (F3B3681A)	Diesel	12882	412	560	12.06-	*	*
AS 440S56, AT 440S56 (F3B3681A)	Diesel	12882	412	560	12.06-	*	*
AS 440S56, AT 440S56 (F3HFE611/560)	Diesel	12882	412	560	12.06-	*	*
Stralis 02.02-			Cabeza tractora				
AT 440S33 CNG (F2GE0682A)	Gasolina	7790	243	330	01.13-	*	

LISTA DE APLICACIONES - BUYERS GUIDE

Stralis 02.02-				Caja/Chasis				
AD 190S27, AT 190S27 (F2BE0681C)	Diesel		7790	200	272	06.03-	*	*
AD 190S27, AT 190S27 (F2BE0681F)	Diesel		7790	200	272	06.03-	*	*
AD 190S30, AD 190S31, AT 190S31 (F2BE0681B)	Diesel		7790	218	296	06.03-	*	*
AD 190S30, AD 190S31, AT 190S31 (F2BE0681E)	Diesel		7790	218	296	06.03-	*	*
AD 190S30, AD 190S31, AT 190S31 (F2BE3681C)	Diesel		7790	218	296	06.03-	*	*
AD 260S30, AT 260S30 (F2BE0681E)	Diesel		7790	218	296	10.05-	*	*
AD 260S31, AT 260S31 (F2BE0681B)	Diesel		7790	228	310	06.03-	*	*
AD 260S31, AT 260S31 (F2BE3681C)	Diesel		7790	228	310	06.03-	*	*
AD 260S31, AT 260S31	Diesel		7790	228	310	06.03-	*	
AD 190S33, AT 190S33 (F2BE3681B)	Diesel		7790	243	330	12.06-	*	*
AD 260S33, AT 260S33 (F2BE3681B)	Diesel		7790	243	330	12.06-	*	*
AD 260S33, AT 260S33 (F2BE3681B)	Diesel		7790	243	330	12.06-	*	*
AD 260S33, AT 260S33	Diesel		7790	243	330	12.06-	*	
AD 190S35, AT 190S35, AD 190S36, AT 190S36 (F2BE0681A)	Diesel		7790	259	352	06.03-	*	*
AD 190S35, AT 190S35, AD 190S36, AT 190S36 (F2BE3681A)	Diesel		7790	259	352	06.03-	*	*
AD 260S35, AT 260S35, AD 260S36, AT 260S36 (F2BE0681A)	Diesel		7790	259	352	06.03-	*	*
AD 260S35, AT 260S35, AD 260S36, AT 260S36 (F2BE3681A)	Diesel		7790	259	352	06.03-	*	*
AD 260S35, AT 260S35, AD 260S36, AT 260S36	Diesel		7790	259	352	06.03-	*	
AD 190S42, AT 190S42, AS 190S42 (F3AE3681B)	Diesel		10300	309	420	07.06-	*	*
AD 190S42, AT 190S42, AS 190S42 (F3AE3681D)	Diesel		10300	309	420	07.06-	*	*
AD 320S42, AT 320S42 (F3AE3681D)	Diesel		10300	310	422	05.07-	*	*
AS 260S43 (F3AE0681D)	Diesel		10300	316	430	02.02-	*	*
AD 320S45, AT 320S45, AD 320S46, AT320S46 (F3AE3681A)	Diesel		10300	331	450	05.07-	*	*
AD 190S40, AT 190S40 (F3AE0681B)	Diesel		10308	294	400	03.03-	*	*
AD 190S40, AT 190S40 (F3AE0681H)	Diesel		10308	294	400	03.03-	*	*
AD 260S40, AT 260S40 (F3AE0681B)	Diesel		10308	294	400	06.03-	*	*
AD 260S40, AT 260S40 (F3AE0681H)	Diesel		10308	294	400	06.03-	*	*
AD 260S40, AT 260S40	Diesel		10308	294	400	06.03-	*	
AS 190S40 (F3AE0681B)	Diesel		10308	294	400	02.02-	*	*
AS 190S40 (F3AE0681H)	Diesel		10308	294	400	02.02-	*	*
AS 260S40 (F3AE0681B)	Diesel		10308	294	400	02.02-	*	*
AS 260S40 (F3AE0681H)	Diesel		10308	294	400	02.02-	*	*
AS 260S40 (F3AE0681B)	Diesel		10308	294	400	05.05-	*	*
AS 260S40	Diesel		10308	294	400	02.02-	*	
AD 260S42, AT 260S42 (F3AE3681B)	Diesel		10308	310	422	12.06-	*	*
AD 260S42, AT 260S42 (F3AE3681B)	Diesel		10308	310	422	12.06-	*	
AD 260S42, AT 260S42, AS 260S42 (F3AE3681B)	Diesel		10308	310	422	05.07-	*	*
AD 260S42, AT 260S42, AS 260S42	Diesel		10308	310	422	05.07-	*	
AD 190S43, AT 190S43 (F3AE0681D)	Diesel		10308	316	430	06.03-	*	*
AD 260S43, AT 260S43 (F3AE0681D)	Diesel		10308	316	430	06.03-	*	*
AD 260S43, AT 260S43	Diesel		10308	316	430	06.03-	*	
AS 190S43 (F3AE0681D)	Diesel		10308	316	430	02.02-	*	*
AS 260S43 (F3AE0681D)	Diesel		10308	316	430	05.05-	*	*
AS 260S43	Diesel		10308	316	430	02.02-	*	
AD 190S45, AT 190S45 (F3AE3681A)	Diesel		10308	331	450	12.06-	*	*
AD 260S45, AT 260S45 (F3AE3681A)	Diesel		10308	331	450	12.06-	*	*
AD 260S45, AT 260S45, AS 260S45 (F3AE3681A)	Diesel		10308	331	450	05.07-	*	*
AD 260S45, AT 260S45, AS 260S45	Diesel		10308	331	450	05.07-	*	

LISTA DE APLICACIONES - BUYERS GUIDE

AS 190S45 (F3AE3681A)		Diesel		10308	331	450	12.06-	*	*
AS 260S48, AT260S48 (F3BE0681E)		Diesel		12880	353	480	02.02-	*	*
ES 440S54 (F3BE0681A)		Diesel		12880	397	540	10.04-	*	*
AS 260S56 (F3B3681A)		Diesel		12880	412	560	12.06-	*	*
AS 260S56 (F3HFE611/560)		Diesel		12880	412	560	12.06-	*	*
AS 260S56 (F3B3681A)		Diesel		12880	412	560	12.06-	*	*
AS 260S56 (F3HFE611/560)		Diesel		12880	412	560	12.06-	*	*
AS 260S56 (F3B3681A)		Diesel		12880	412	560	07.06-	*	*
AS 260S56 (F3HFE611/560)		Diesel		12880	412	560	07.06-	*	*
AD 320S36 (F3BE0681J)		Diesel		12882	265	360	05.07-	*	*
AS 190S48 (F3BE0681E)		Diesel		12882	353	480	02.02-	*	*
AS 260S48 (F3BE0681E)		Diesel		12882	353	480	02.02-	*	*
AS 260S48		Diesel		12882	353	480	02.02-	*	
AS 190S50 (F3B3681B)		Diesel		12882	368	500	12.06-	*	*
AS 190S50 (F3HFE611/500)		Diesel		12882	368	500	12.06-	*	*
AS 260S50 (F3B3681B)		Diesel		12882	368	500	12.06-	*	*
AS 260S50 (F3HFE611/500)		Diesel		12882	368	500	12.06-	*	*
AS 260S50 (F3B3681B)		Diesel		12882	368	500	12.06-	*	*
AS 260S50 (F3HFE611/500)		Diesel		12882	368	500	12.06-	*	*
AS 260S50 (F3B3681B)		Diesel		12882	368	500	07.06-	*	*
AS 260S50 (F3HFE611/500)		Diesel		12882	368	500	07.06-	*	*
AS 320S50 (F3B3681B)		Diesel		12882	368	500	05.07-	*	*
AS 260S54 (F3BE0681A)		Diesel		12882	397	540	02.02-	*	*
AS 260S54 (F3BE0681A)		Diesel		12882	397	540	02.02-	*	*
AS 260S54 (F3BE0681A)		Diesel		12882	397	540	02.02-	*	*
Stralis 02.02-					Caja/Chasis				
AD 260S27 CNG, AT 260S27 CNG (F2B CNG)		Gasolina		7790	200	272	01.08-	*	*
AD 260S27 CNG, AT 260S27 CNG (F2GE0682A)		Gasolina		7790	200	272	01.08-	*	*
AD 260S27 CNG, AT 260S27 CNG		Gasolina		7790	200	272	01.08-	*	
AD 260S30 CNG (F2GE0682A)		Gasolina		7790	220	299	01.13-	*	
Stralis 02.02-					Veh. Municipal				
AD 190S27, AT 190S27 (F2BE0681F)		Diesel		7790	200	272	04.04-	*	*
AD 260S27, AT 260S27 (F2BE0681F)		Diesel		7790	200	272	04.04-	*	*
AD 260S27, AT 260S27		Diesel		7790	200	272	04.04-	*	
AD 190S30 (F2BE0681E)		Diesel		7790	218	296	04.04-	*	*
AD 260S30, AT 260S30 (F2BE0681E)		Diesel		7790	218	296	04.04-	*	*
AD 260S30, AT 260S30		Diesel		7790	218	296	04.04-	*	
AD 190S31, AT 190S31 (F2BE3681C)		Diesel		7790	228	310	04.04-	*	*
AD 260S31, AT 260S31 (F2BE3681C)		Diesel		7790	228	310	04.04-	*	*
AD 260S31, AT 260S31		Diesel		7790	228	310	04.04-	*	
AD 190S33, AT 190S33 (F2BE3681B)		Diesel		7790	243	330	05.07-	*	*
AD 260S33, AT 260S33 (F2BE3681B)		Diesel		7790	243	330	06.07-	*	*
AD 260S33, AT 260S33		Diesel		7790	243	330	06.07-	*	
AD 190S35 (F2BE0681A)		Diesel		7790	259	352	04.04-	*	*
AD 190S36, AT 190S36 (F2BE3681A)		Diesel		7790	265	360	05.07-	*	*
AD 260S36, AT 260S36 (F2BE3681A)		Diesel		7790	265	360	07.07-	*	*
AD 260S36, AT 260S36		Diesel		7790	265	360	07.07-	*	
AD 260S35 (F2BE0681A)		Diesel		7990	259	352	04.04-	*	*
Strator 04.10-					Cabeza tractora				
ASN 440S42T		Diesel		10308	310	420	04.10-	*	*

LISTA DE APLICACIONES - BUYERS GUIDE

ASN 440S42TX		Diesel		10308	310	420	04.10-	*	*
ASN 440S45T		Diesel		10308	331	450	04.10-	*	*
ASN 440S45TX		Diesel		10308	331	450	04.10-	*	*
ASN 440S50T		Diesel		12880	368	500	04.10-	*	*
ASN 440S50TX		Diesel		12880	368	500	04.10-	*	*
ASN 440S50TZ		Diesel		12880	368	500	04.10-	*	*
ASN 440S56T		Diesel		12880	412	560	04.10-	*	*
ASN 440S56TX		Diesel		12880	412	560	04.10-	*	*
ASN 440S56TZ		Diesel		12880	412	560	04.10-	*	*
S-WAY 07.19-					Cabeza tractora				
AS440S42TFP (F3GFE611F)		Diesel		11118	309	420	07.19-	*	*
AS440S42TP (F3GFE611F)		Diesel		11118	309	420	07.19-	*	*
AS440S46TFP (F3GFE611E)		Diesel		11118	338	460	07.19-	*	*
AS440S46TP (F3GFE611E)		Diesel		11118	338	460	07.19-	*	*
AS440S48TFP (F3GFE611G)		Diesel		11118	353	480	07.19-	*	*
AS440S48TP (F3GFE611G)		Diesel		11118	353	480	07.19-	*	*
AS440S51TFP (F3HFE611G)		Diesel		12882	375	510	07.19-	*	*
AS440S51TP		Diesel		12882	375	510	07.19-	*	*
AS440S51TP (F3HFE611G)		Diesel		12882	375	510	07.19-	*	*
AS440S51TP (F3HFE611G)		Diesel		12882	375	510	07.19-	*	*
AS440S57TFP (F3HFE611F)		Diesel		12882	420	570	07.19-	*	*
AS440S57TP (F3HFE611F)		Diesel		12882	420	570	07.19-	*	*
S-WAY 07.19-					Caja/Chasis				
AS190S46FP (F3GFE611E)		Diesel		11118	338	460	07.19-	*	*
AS190S46P (F3GFE611E)		Diesel		11118	338	460	07.19-	*	*
AS260S51FP (F3GFE611G)		Diesel		12882	375	510	07.19-	*	*
AS260S51P (F3GFE611G)		Diesel		12882	375	510	07.19-	*	*
AS260S51P (F3GFE611G)		Diesel		12882	375	510	07.19-	*	*
Tector II 08.12-12.18					Cabeza tractora				
170E28 (F4AE3681E)		Diesel		5883	206	280	09.12-	*	
Tector II 08.12-12.18					Caja/Chasis				
150E21 (F4AFE411C)		Diesel		4485	150	204	01.12-	*	
170E22 (F4AE3681B)		Diesel		5883	160	218	01.12-	*	
170E28 (F4AE3681E)		Diesel		5883	206	280	01.12-	*	
240E28 (F4AE3681E)		Diesel		5883	206	280	01.12-	*	
Trakker 09.04-					Cabeza tractora				
AD 400T35 T, AT 400T35 T (F2BE0681A)		Diesel		7790	259	352	06.05-10.07	*	
AD 400T36 T, AT 400T36 T (F2BE3681A)		Diesel		7790	265	360	10.04-12.12	*	
AD 440T38 T, AT 440T38 T (F3BE0681G)		Diesel		12880	280	380	04.05-12.12	*	
AD 440T44 T, AT 440T44T (F3BE0681C)		Diesel		12880	324	440	06.05-10.07	*	
AD 720T45 T, AT 720T45 T (F3BE3681C)		Diesel		12880	331	450	03.06-	*	
AD 720T45 T, AT 720T45 T (F3HFE611/450)		Diesel		12880	331	450	03.06-	*	
AT 410T54 T (F3BE0681A)		Diesel		12880	397	540	01.05-12.12	*	
AD 400T38 T, AT 400T38 T (F3BE0681G)		Diesel		12882	280	380	06.05-12.12	*	
AD 400T38 WT, AT 400T38 WT (F3BE0681G)		Diesel		12882	280	380	06.05-10.07	*	
AD 720T38 T, AT 720T38 T (F3BE0681G)		Diesel		12882	280	380	06.05-12.12	*	
AD 720T38 WT, AT 720T38 WT (F3BE0681G)		Diesel		12882	280	380	06.05-12.12	*	
AD 400T41 T, AT 400T41 T (F3BE3681D)		Diesel		12882	302	410	03.06-	*	
AD 400T41 T, AT 400T41 T (F3HFE611/410)		Diesel		12882	302	410	03.06-	*	
AD 400T41 WT, AT 400T41 WT (F3BE3681D)		Diesel		12882	302	410	03.06-12.12	*	*

LISTA DE APLICACIONES - BUYERS GUIDE

AD 440T41 T, AT 440T41 T (F3BE3681D)	Diesel	12882	302	410	03.06-	*
AD 720T41 T, AT 720T41 T (F3BE3681D)	Diesel	12882	302	410	03.06-	*
AD 720T41 T, AT 720T41 T (F3HFE611/410)	Diesel	12882	302	410	03.06-	*
AT 400T42 TH (F3BE0681V)	Diesel	12882	309	420	06.05-12.12	*
AT 720T42 T (F3BE0681V)	Diesel	12882	309	420	04.05-12.12	*
AT 720T42 WT (F3BE0681V)	Diesel	12882	309	420	06.05-12.12	*
AD 400T44 T, AT 400T44 T (F3BE0681C)	Diesel	12882	324	440	06.05-10.07	*
AD 400T44 WT, AT 400T44 WT (F3BE0681C)	Diesel	12882	324	440	06.05-12.12	*
AD 720T44 T, AT 720T44 T (F3BE0681C)	Diesel	12882	324	440	06.05-10.07	*
AD 720T44 WT, AT 720T44 WT (F3BE0681C)	Diesel	12882	324	440	06.05-10.07	*
AD 400T45 T, AT 400T45 T (F3BE3681C)	Diesel	12882	331	450	03.06-	*
AD 400T45 T, AT 400T45 T (F3HFE611/450)	Diesel	12882	331	450	03.06-	*
AD 440T45 T, AT 440T45 T (F3BE3681C)	Diesel	12882	331	450	03.06-	*
AD 440T45 T, AT 440T45 T (F3HFE611/450)	Diesel	12882	331	450	03.06-	*
AD 400T45 WT, AT 400T45 WT (F3BE3681C)	Diesel	12882	332	450	03.06-12.12	* *
AD 720T48 T, AT 720T48 T (F3BE0681E)	Diesel	12882	353	480	06.05-10.07	*
AD 400T50 T, AT 400T50 T (F3BE3681B)	Diesel	12882	368	500	03.06-	*
AD 400T50 T, AT 400T50 T (F3HFE611/500)	Diesel	12882	368	500	03.06-	*
AD 440T50 T, AT 440T50 T (F3BE3681B)	Diesel	12882	368	500	03.06-	*
AD 440T50 T, AT 440T50 T (F3HFE611/500)	Diesel	12882	368	500	03.06-	*
AD 720T50 T, AT 720T50 T, AT 720T50 TP, AT 720T50 HT (F3BE3681B)	Diesel	12882	368	500	03.06-	*
AD 720T50 T, AT 720T50 T, AT 720T50 TP, AT 720T50 HT (F3HFE611/500)	Diesel	12882	368	500	03.06-	*
Trakker 09.04-				Caja/Chasis		
AD 180T27 W, AT 180T27 W (F2BE0681F)	Diesel	7790	200	272	06.05-10.07	* *
AD 190T27, AT 190T27 (F2BE0681F)	Diesel	7790	200	272	06.05-10.07	*
AD 190T31, AT 190T31 (F2BE0681B)	Diesel	7790	228	310	10.04-10.07	*
AD 190T31 W, AT 190T31 W (F2BE0681B)	Diesel	7790	228	310	06.05-10.07	* *
AD 190T31 W, AT 190T31 W (F2BE3681C)	Diesel	7790	228	310	06.05-10.07	* *
AD 260T31, AT 260T31 (F2BE0681B)	Diesel	7790	228	310	10.04-10.07	*
AD 190T33, AT 190T33 (F2BE3681B)	Diesel	7790	243	330	03.06-12.12	* *
AD 190T33 W, AT 190T33 W (F2BE3681B)	Diesel	7790	243	330	03.06-12.12	* *
AD 260T33, AD 380T33, AT 260T33, AT 380T33 (F2BE3681B)	Diesel	7790	243	330	03.06-12.12	*
AD 190T35, AT 190T35, AD 190T36, AT 190T36 (F2BE0681A)	Diesel	7790	259	352	06.05-10.07	*
AD 190T35 W, AT 190T35 W, AD 190T36 W, AT 190T36 W (F2BE0681A)	Diesel	7790	259	352	01.05-10.07	*
AD 190T35 W, AT 190T35 W, AD 190T36 W, AT 190T36 W (F2BE3681A)	Diesel	7790	259	352	01.05-10.07	*
AD 260T35, AT 260T35 (F2BE0681A)	Diesel	7790	259	352	10.04-10.07	*
AD 260T35 W, AT 260T35 W (F2BE0681A)	Diesel	7790	259	352	06.05-10.07	*
AD 340T35, AT 340T35 (F2BE0681A)	Diesel	7790	259	352	06.05-10.07	*
AD 380T35 (F2BE0681A)	Diesel	7790	259	352	01.05-10.07	*
AD 410T35 (F2BE0681A)	Diesel	7790	259	352	02.05-10.07	*
AD 260T36, AT 260T36 (F2BE3681A)	Diesel	7790	265	360	03.06-10.07	*
AD 260T36 W, AD 380T36 W, AT 260T36 W, AT 380T36 W (F2BE3681A)	Diesel	7790	265	360	10.04-12.12	* *
AD 340T36, AT 340T36 (F2BE3681A)	Diesel	7790	265	360	03.06-12.12	*
AD 340T36, AT 340T36 (F2BE3681A)	Diesel	7790	265	360	07.07-12.12	*
AD 380T36 W, AT 380T36 W (F2BE3681A)	Diesel	7790	265	360	04.06-10.07	*
AD 410T36, AT 410T36 (F2BE3681A)	Diesel	7790	265	360	03.06-	*
AD 410T38 H (F3BE0681G)	Diesel	12880	280	380	04.05-12.12	*
AT 340T38 (F3BE0681G)	Diesel	12880	280	380	03.05-10.07	*

LISTA DE APLICACIONES - BUYERS GUIDE

AT 340T38 W (F3BE0681G)	Diesel	12880	280	380	09.05-10.07	*	
AD 190T44 W, AT 190T44 W, AD 190T45W, AT 190T45W (F3BE3681C)	Diesel	12880	324	440	06.05-	*	
AD 380T45 W, AT 380T45 W (F3B3681C)	Diesel	12880	331	450	09.06-	*	
AD 260T45, AD 380T45, AT 260T45, AT 380T45 (F3BE3681C)	Diesel	12880	332	450	03.06-	*	
AD 260T45, AD 380T45, AT 260T45, AT 380T45 (F3HFE611/450)	Diesel	12880	332	450	03.06-	*	
AD 340T50, AT 340T50 (F3BE3681B)	Diesel	12880	368	500	03.06-	*	
AD 190T38, AT 190T38 (F3BE0681G)	Diesel	12882	280	380	10.04-12.12	*	
AD 190T38 W, AT 190T38 W	Diesel	12882	280	380	06.05-12.12	*	
AD 260T38, AD 260T38 /P, AT 260T38 (F3BE0681G)	Diesel	12882	280	380	06.05-10.07	*	
AD 260T38 W, AT 260T38 W (F3BE0681G)	Diesel	12882	280	380	06.05-10.07	*	
AD 380T38, AT 380T38 (F3BE0681G)	Diesel	12882	280	380	01.05-10.07	*	
AD 380T38 W, AT 380T38 W (F3BE0681G)	Diesel	12882	280	380	06.05-10.07	*	
AD 410T38 (F3BE0681G)	Diesel	12882	280	380	02.05-10.07	*	
AD 410T41, AT 410T41 (F3B3681D)	Diesel	12882	301	410	06.06-	*	
AD 410T41, AT 410T41 (F3BE3681D)	Diesel	12882	301	410	06.06-	*	
AD 410T41, AT 410T41 (F3HFE611/410)	Diesel	12882	301	410	06.06-	*	
AD 190T41, AT 190T41 (F3BE3681D)	Diesel	12882	302	410	03.06-	*	
AD 190T41, AT 190T41 (F3HFE611/410)	Diesel	12882	302	410	03.06-	*	
AD 260T41, AD 380T41, AT 260T41, AT 380T41 (F3BE3681D)	Diesel	12882	302	410	03.06-	*	
AD 260T41, AD 380T41, AT 260T41, AT 380T41 (F3HFE611/410)	Diesel	12882	302	410	03.06-	*	
AD 260T41 W, AD 380T41 W, AT 260T41 W, AT 380T41 W (F3BE3681D)	Diesel	12882	302	410	03.06-12.12	*	*
AD 340T41, AT 340T41 (F3BE3681D)	Diesel	12882	302	410	03.06-12.12	*	
AD 340T41, AT 340T41 (F3B3681D)	Diesel	12882	302	410	06.06-	*	
AD 340T41, AT 340T41 (F3HFE611/410)	Diesel	12882	302	410	06.06-	*	
AD 380T41, AT 380T41 (F3B3681D)	Diesel	12882	302	410	09.06-	*	
AD 380T41 W, AT 380T41 W (F3B3681D)	Diesel	12882	302	410	09.06-	*	
AD 410T41, AT 410T41 (F3BE3681D)	Diesel	12882	302	410	03.06-12.12	*	
AD 380T42 W (F3BE0681V)	Diesel	12882	309	420	01.05-12.12	*	
AD 190T44, AT 190T44, AD 19T45, AT 190T45 (F3B3681G)	Diesel	12882	324	440	06.05-10.07	*	
AD 260T44, AD 260T44 /P, AT 260T44 (F3BE0681C)	Diesel	12882	324	440	06.05-10.07	*	
AD 260T44 W, AT 260T44 W (F3BE0681C)	Diesel	12882	324	440	06.05-10.07	*	
AD 340T44, AT 340T44 (F3BE0681C)	Diesel	12882	324	440	06.05-10.07	*	
AD 380T44, AT 380T44 (F3BE0681C)	Diesel	12882	324	440	06.05-10.07	*	
AD 380T44 W, AT 380T44 W (F3BE0681C)	Diesel	12882	324	440	06.05-12.12	*	
AD 410T44, AT 410T44 (F3BE0681C)	Diesel	12882	324	440	02.05-10.07	*	
AD 410T44 W , AT 410T44 W (F3BE0681C)	Diesel	12882	324	440	06.05-12.12	*	
AD 260T45 W, AD 380T45 W, AT 260T45 W, AT 380T45 W (F3BE3681C)	Diesel	12882	332	450	03.06-12.12	*	*
AD 340T45, AD 340T45 /P, AT 340T45, AT 34T45 /P (F3BE3681C)	Diesel	12882	332	450	06.06-	*	
AD 340T45, AD 340T45 /P, AT 340T45, AT 34T45 /P (F3HFE611/450)	Diesel	12882	332	450	06.06-	*	
AD 340T45, AT 340T45 (F3BE3681C)	Diesel	12882	332	450	03.06-12.12	*	
AD 410T45, AT 410T45 (F3BE3681C)	Diesel	12882	332	450	03.06-12.12	*	
AD 410T45, AT 410T45 (F3B3681C)	Diesel	12882	332	450	06.06-	*	
AD 410T45, AT 410T45 (F3HFE611/450)	Diesel	12882	332	450	06.06-	*	
AD 410T45 W (F3BE3681C)	Diesel	12882	332	450	03.06-12.12	*	*
AD 410T45 W (F3B3681C)	Diesel	12882	332	450	07.07-12.12	*	
AD 260T48, AT 260T48 (F3BE0681E)	Diesel	12882	353	480	06.05-10.07	*	

LISTA DE APLICACIONES - BUYERS GUIDE

AD 380T48, AD 380T48 (F3BE0681E)	Diesel		12882	353	480	06.05-10.07	*
AD 410T48, AT 410T48 (F3BE0681E)	Diesel		12882	353	480	02.05-10.07	*
AD 260T50, AD 380T50, AT 260T50, AT 380T50 (F3BE3681B)	Diesel		12882	368	500	03.06-	*
AD 260T50, AD 380T50, AT 260T50, AT 380T50 (F3HFE611/500)	Diesel		12882	368	500	03.06-	*
AD 380T50, AT 380T50 (F3BE3681B)	Diesel		12882	368	500	03.07-	*
AD 380T50, AT 380T50 (F3HFE611/500)	Diesel		12882	368	500	03.07-	*
AD 410T50, AT 410T50 (F3BE3681B)	Diesel		12882	368	500	03.06-12.12	*
AD 410T50, AT 410T50 (F3BE0681B)	Diesel		12882	368	500	06.06-	*
AD 410T50, AT 410T50 (F3HFE611/500)	Diesel		12882	368	500	06.06-	*
Trakker 09.04-				Camión volquete			
AD 190T31, AT 190T31 (F2BE0681B)	Diesel		7790	228	310	10.04-10.07	*
AD 190T31 W, AT 190T31 W (F2BE0681B)	Diesel		7790	228	310	10.04-12.12	*
AD 260T31, AT 260T31 (F2BE0681B)	Diesel		7790	228	310	10.04-	*
AD 190T35, AD 190T36, AT 190T35, AT 190T36 (F2BE0681A)	Diesel		7790	259	352	10.04-12.12	*
AD 190T35, AD 190T36, AT 190T35, AT 190T36 (F2BE3681A)	Diesel		7790	259	352	10.04-12.12	*
AD 190T35 W, AD 190T36 W, AT 190T35 W, AT 190T36 W (F2BE0681A)	Diesel		7790	259	352	10.04-10.07	*
AD 190T35 W, AD 190T36 W, AT 190T35 W, AT 190T36 W (F2BE3681A)	Diesel		7790	259	352	10.04-10.07	*
AD 260T35, 260T36, 380T36, AT 260T35, 260T36, 380T36 (F2BE0681A)	Diesel		7790	259	352	10.04-12.12	*
AD 260T35, 260T36, 380T36, AT 260T35, 260T36, 380T36 (F2BE3681A)	Diesel		7790	259	352	10.04-12.12	*
AD 190T38, AT 190T38 (F3BE0681G)	Diesel		12882	280	380	10.04-12.12	*
AD 190T38 W, AT 190T38 W (F3BE0681G)	Diesel		12882	280	380	10.04-10.07	*
AD 260T38 , AT 260T38 (F3BE0681G)	Diesel		12882	280	380	10.04-	*
AD 190T44, AD 190T45, AT 190T44, AT 190T45 (F3BE0681C)	Diesel		12882	324	440	10.04-12.12	*
AD 190T44, AD 190T45, AT 190T44, AT 190T45 (F3BE3681C)	Diesel		12882	324	440	10.04-12.12	*
AD 190T44 W, AD 190T45 W, AT 190T44 W, AD 190T45W (F3BE0681C)	Diesel		12882	324	440	10.04-12.12	*
AD 190T44 W, AD 190T45 W, AT 190T44 W, AD 190T45W (F3BE3681C)	Diesel		12882	324	440	10.04-12.12	*
Trakker 09.04-				Hormigonera			
AD 260T31 B (F2BE0681B)	Diesel		7790	228	310	06.05-10.07	*
AD 260T33 B (F2BE3681B)	Diesel		7790	243	330	11.04-12.12	*
AD 260T35 B (F2BE0681A)	Diesel		7790	259	352	06.05-10.07	*
AD 340T35 B, AT 340T35 B (F2BE0681A)	Diesel		7790	259	352	06.05-10.07	*
AD 260T36 B (F2BE3681A)	Diesel		7790	265	360	07.07-12.12	*
AD 340T36 B (F2BE3681A)	Diesel		7790	265	360	06.06-12.12	*
AD 440T44 B (F3BE0681C)	Diesel		12880	324	440	06.05-12.12	*
AD 260T38 B (F3BE0681G)	Diesel		12882	280	380	06.05-10.07	*
AD 340T38 B, AT 34T38 B (F3BE0681G)	Diesel		12882	280	380	06.05-10.07	*
AD 380T38 B (F3BE0681G)	Diesel		12882	280	380	06.05-12.12	*
AD 410T38 B, AT 410T38 B (F3BE0681G)	Diesel		12882	280	380	06.05-10.07	*
AD 340T41 B (F3B3681D)	Diesel		12882	302	410	06.06-12.12	*
AD 340T44 B, AT 340T44 B (F3BE0681C)	Diesel		12882	324	440	06.05-10.07	*
AD 380T44 B (F3BE0681C)	Diesel		12882	324	440	06.05-10.07	*
AD 410T44 B, AT 410T44 B (F3BE0681C)	Diesel		12882	324	440	06.05-12.12	*
AD 340T45 B (F3B3681C)	Diesel		12882	332	450	06.06-12.12	*
AD 410T48 B, AT 410T48 B (F3BE0681E)	Diesel		12882	353	480	06.05-10.07	*

LISTA DE APLICACIONES - BUYERS GUIDE

X-WAY 07.19-					Cabeza tractora				
AS440X42TP (F3GFE611F)		Diesel		11118	309	420	07.19-	*	*
AS440X46T (F3GFE611E)		Diesel		11118	338	460	07.19-	*	*
AS440X46TP (F3GFE611E)		Diesel		11118	338	460	07.19-	*	*
AS440X48TP (F3GFE611G)		Diesel		11118	353	480	07.19-	*	*
AS440X51TP (F3HFE611G)		Diesel		12882	375	510	07.19-	*	*
AS440X51TP (F3HFE611G)		Diesel		12882	375	510	07.19-	*	*
AS440X57TP (F3HFE611F)		Diesel		12882	420	570	07.19-	*	*
AS440X57TP (F3HFE611F)		Diesel		12882	420	570	07.19-	*	*
X-WAY 07.19-					Caja/Chasis				
AS280X48P (F3GFE611G)		Diesel		11118	353	480	07.19-	*	*
AS280X51P (F3HFE611G)		Diesel		12882	375	510	07.19-	*	*
AS280X57P (F3HFE611F)		Diesel		12882	420	570	07.19-	*	*
AS300X57 (F3HFE611F)		Diesel		12882	420	570	07.19-	*	*
AS300X57P (F3HFE611F)		Diesel		12882	420	570	07.19-	*	*
AS360X57 (F3HFE611F)		Diesel		12882	420	570	07.19-	*	*
AS360X57P (F3HFE611F)		Diesel		12882	420	570	07.19-	*	*
Zeta 01.79-12.92					Bus				
A 60-9 (8040.05.200)		Diesel		3908	65	88	09.88-12.92	*	
A 60-9 (8040.05.203)		Diesel		3908	65	88	09.88-12.92	*	
A 70-12 (8340.05.200)		Diesel		5401	84	114	01.83-01.85	*	
A 70-14 (8060.05.246)		Diesel		5861	101	137	05.88-12.92	*	
A 70-14 (8060.05.285)		Diesel		5861	101	137	05.88-12.92	*	
Zeta 01.79-12.92					Caja/Chasis				
79-13 (8060.04.060)		Diesel		5500	96	131	11.79-12.83	*	
79-13 (8060.04.660)		Diesel		5500	96	131	11.79-12.83	*	
Zeta 01.79-12.92					Camión volquete				
79-13 (8060.04.060)		Diesel		5500	96	131	11.79-12.83	*	
79-13 (8060.04.660)		Diesel		5500	96	131	11.79-12.83	*	
Zeta 01.79-12.92					Furgoneta				
79-13 (8060.04.060)		Diesel		5500	96	131	11.79-12.83	*	
79-13 (8060.04.660)		Diesel		5500	96	131	11.79-12.83	*	
KARSAN									
ATAK 10.14-					Bus				
ATAK		Diesel		3922	110	150	10.14-	*	*
ATAK		Diesel		4485	137	186	10.14-	*	*
LECIÑENA									
Eje/Axle					Eje remolque				
Llanta 22.5" SB 7000							01.53-	*	
LECITRAILER									
Eje/Axle					Eje remolque				
Llanta 22.5" SB 7000							01.53-	*	
MAN									
LION'S CITY 03.96-					Bus				
A 21 (D 0826 LUH)		Diesel		6871	184	250	06.96-	*	*
A 35 (D 0836 LOH 61)		Diesel		6871	184	250	10.09-	*	*
A 66 (D 0836 LOH 61)		Diesel		6871	184	250	02.09-	*	*

LISTA DE APLICACIONES - BUYERS GUIDE

A 20 (D 0826 LUH 13)		Diesel		6871	191	260	07.98-	*	*
A 37 (D 0836 LUH 40)		Diesel		6871	206	280	01.02-10.09	*	*
A 37 (D 0836 LUH 50)		Diesel		6871	206	280	01.02-10.09	*	*
A 37 (D 0836 LUH 51)		Diesel		6871	206	280	01.02-10.09	*	*
A 35 (D 0836 LOH 60)		Diesel		6871	213	290	10.09-	*	*
A 66 (D 0836 LOH 60)		Diesel		6871	213	290	02.09-	*	*
A 22 (D 2066 LUH 46)		Diesel		10518	206	280	10.09-	*	*
A 22 (D 2066 LUH 47)		Diesel		10518	235	320	10.09-	*	*
A 22 (D 2066 LUH 48)		Diesel		10518	265	360	10.09-	*	*
A 23 (D 2866 LUH 22)		Diesel		11967	191	260	08.96-	*	*
A 39 (D 2866 LUH 24)		Diesel		11967	228	310	03.96-	*	*
A 39 (D 2866 LUH 51)		Diesel		11967	228	310	03.96-	*	*
A 39 (D 2866 LUH 24)		Diesel		11967	228	310	08.04-	*	*
A 39 (D 2866 LUH 51)		Diesel		11967	228	310	08.04-	*	*
A 26 (D 2866 LUH 21)		Diesel		11967	257	350	02.98-	*	*
A 26 (D 2866 LUH 25)		Diesel		11967	265	360	05.04-10.09	*	*
A 26 (D 2866 LUH 29)		Diesel		11967	265	360	05.04-10.09	*	*
LION'S CITY 03.96-					Bus				
A 22 (E 2876 LUH 03)		Gasolina		12816	235	320	10.09-	*	*
LION'S REGIO 01.04-					Bus				
320, C 320 (D 2066 LUH 51)		Diesel		10518	235	320	01.15-	*	*
L 320 (D 2066 LUH 51)		Diesel		10518	235	320	01.15-		
360, C 360 (D 2066 LUH 52)		Diesel		10518	265	360	01.15-		
L 360 (D 2066 LUH 52)		Diesel		10518	265	360	01.15-		
400, C 400 (D 2066 LUH 53)		Diesel		10518	294	400	01.15-		
L 400 (D 2066 LUH 53)		Diesel		10518	294	400	01.15-	*	*
TGA 03.00-					Cabeza tractora				
18.310, 18.320 (D 2066 LF 04)		Diesel		10518	228	310	05.04-	*	*
18.310, 18.320 (D 2066 LF 14)		Diesel		10518	228	310	05.04-	*	*
18.310, 18.320 (D 2066 LF 28)		Diesel		10518	228	310	05.04-	*	*
18.310, 18.320 (D 2066 LF 35)		Diesel		10518	228	310	05.04-	*	*
18.310, 18.320 (D 2066 LF 39)		Diesel		10518	228	310	05.04-	*	*
18.310, 18.320 (D 2066 LF 04)		Diesel		10518	228	310	05.04-	*	*
18.310, 18.320 (D 2066 LF 14)		Diesel		10518	228	310	05.04-	*	*
18.310, 18.320 (D 2066 LF 35)		Diesel		10518	228	310	05.04-	*	*
18.310, 18.320 (D 2066 LF 39)		Diesel		10518	228	310	05.04-	*	*
26.310, 26.320 (D 2066 LF 04)		Diesel		10518	228	310	05.04-	*	*
26.310, 26.320 (D 2066 LF 14)		Diesel		10518	228	310	05.04-	*	*
26.310, 26.320 (D 2066 LF 35)		Diesel		10518	228	310	05.04-	*	*
26.310, 26.320 (D 2066 LF 39)		Diesel		10518	228	310	05.04-	*	*
26.310, 26.320 (D 2066 LF 04)		Diesel		10518	228	310	05.04-	*	*
26.310, 26.320 (D 2066 LF 14)		Diesel		10518	228	310	05.04-	*	*
26.310, 26.320 (D 2066 LF 35)		Diesel		10518	228	310	05.04-	*	*
26.310, 26.320 (D 2066 LF 39)		Diesel		10518	228	310	05.04-	*	*
28.310 (D 2066 LF 04)		Diesel		10518	228	310	06.04-	*	*
28.310 (D 2066 LF 14)		Diesel		10518	228	310	06.04-	*	*
28.320 (D 2066 LF 28)		Diesel		10518	235	320	06.04-	*	*
28.320 (D 2066 LF 39)		Diesel		10518	235	320	06.04-	*	*
18.350 (D 2066 LF 03)		Diesel		10518	257	350	05.04-	*	*
18.350 (D 2066 LF 13)		Diesel		10518	257	350	05.04-	*	*

LISTA DE APLICACIONES - BUYERS GUIDE

18.350, 18.360 (D 2066 LF 03)	Diesel	10518	257	350	05.04-	*	*
18.350, 18.360 (D 2066 LF 13)	Diesel	10518	257	350	05.04-	*	*
18.350, 18.360 (D 2066 LF 33)	Diesel	10518	257	350	05.04-	*	*
18.350, 18.360 (D 2066 LF 38)	Diesel	10518	257	350	05.04-	*	*
19.350 (D 2066 LF 03)	Diesel	10518	257	350	05.04-	*	*
24.350, 24.360 (D 2066 LF 03)	Diesel	10518	257	350	02.04-	*	*
24.350, 24.360 (D 2066 LF 13)	Diesel	10518	257	350	02.04-	*	*
24.350, 24.360 (D 2066 LF 33)	Diesel	10518	257	350	02.04-	*	*
24.350, 24.360 (D 2066 LF 38)	Diesel	10518	257	350	02.04-	*	*
26.350 (D 2066 LF 03)	Diesel	10518	257	350	05.04-	*	*
26.350 (D 2066 LF 03)	Diesel	10518	257	350	07.05-	*	*
26.350 (D 2066 LF 13)	Diesel	10518	257	350	07.05-	*	*
26.350 (D 2066 LF 13)	Diesel	10518	257	350	07.05-	*	*
26.350, 26.360 (D 2066 LF 03)	Diesel	10518	257	350	05.04-	*	*
26.350, 26.360 (D 2066 LF 13)	Diesel	10518	257	350	05.04-	*	*
26.350, 26.360 (D 2066 LF 33)	Diesel	10518	257	350	05.04-	*	*
26.350, 26.360 (D 2066 LF 38)	Diesel	10518	257	350	05.04-	*	*
26.350, 26.360 (D 2066 LF 03)	Diesel	10518	257	350	05.04-	*	*
26.350, 26.360 (D 2066 LF 13)	Diesel	10518	257	350	05.04-	*	*
26.350, 26.360 (D 2066 LF 33)	Diesel	10518	257	350	05.04-	*	*
26.350, 26.360 (D 2066 LF 38)	Diesel	10518	257	350	05.04-	*	*
28.350 (D 2066 LF 03)	Diesel	10518	257	350	02.04-	*	*
33.350, 33.360 (D 2066 LF 03)	Diesel	10518	257	350	05.04-	*	*
33.350, 33.360 (D 2066 LF 07)	Diesel	10518	257	350	05.04-	*	*
33.350, 33.360 (D 2066 LF 13)	Diesel	10518	257	350	05.04-	*	*
33.350, 33.360 (D 2066 LF 33)	Diesel	10518	257	350	05.04-	*	*
33.350, 33.360 (D 2066 LF 38)	Diesel	10518	257	350	05.04-	*	*
33.350, 33.360 (D 2066 LF 03)	Diesel	10518	257	350	06.05-	*	*
33.350, 33.360 (D 2066 LF 07)	Diesel	10518	257	350	06.05-	*	*
33.350, 33.360 (D 2066 LF 13)	Diesel	10518	257	350	06.05-	*	*
33.350, 33.360 (D 2066 LF 33)	Diesel	10518	257	350	06.05-	*	*
33.350, 33.360 (D 2066 LF 38)	Diesel	10518	257	350	06.05-	*	*
18.360 (D 2066 LF 07)	Diesel	10518	265	360	01.06-	*	*
18.360 (D 2066 LF 27)	Diesel	10518	265	360	01.06-	*	*
18.360 (D 2066 LF 38)	Diesel	10518	265	360	01.06-	*	*
19.360 (D 2066 LF 07)	Diesel	10518	265	360	05.04-	*	*
26.360 (D 2066 LF 07)	Diesel	10518	265	360	05.04-	*	*
26.360 (D 2066 LF 38)	Diesel	10518	265	360	05.04-	*	*
26.360 (D 2066 LF 38)	Diesel	10518	265	360	04.06-	*	*
28.360 (D 2066 LF 38)	Diesel	10518	265	360	04.06-	*	*
18.390 (D 2066 LF 02)	Diesel	10518	287	390	05.04-	*	*
18.390 (D 2066 LF 12)	Diesel	10518	287	390	05.04-	*	*
18.390, 18.400 (D 2066 LF 02)	Diesel	10518	287	390	05.04-	*	*
18.390, 18.400 (D 2066 LF 12)	Diesel	10518	287	390	05.04-	*	*
18.390, 18.400 (D 2066 LF 32)	Diesel	10518	287	390	05.04-	*	*
18.390, 18.400 (D 2066 LF 37)	Diesel	10518	287	390	05.04-	*	*
19.390 (D 2066 LF 02)	Diesel	10518	287	390	05.04-	*	*
24.390, 24.400 (D 2066 LF 02)	Diesel	10518	287	390	05.04-	*	*
24.390, 24.400 (D 2066 LF 12)	Diesel	10518	287	390	05.04-	*	*
24.390, 24.400 (D 2066 LF 32)	Diesel	10518	287	390	05.04-	*	*
24.390, 24.400 (D 2066 LF 37)	Diesel	10518	287	390	05.04-	*	*

LISTA DE APLICACIONES - BUYERS GUIDE

26.390 (D 2066 LF 02)	Diesel	10518	287	390	07.05-	*	*
26.390 (D 2066 LF 12)	Diesel	10518	287	390	07.05-	*	*
26.390, 26.400 (D 2066 LF 02)	Diesel	10518	287	390	05.04-	*	*
26.390, 26.400 (D 2066 LF 12)	Diesel	10518	287	390	05.04-	*	*
26.390, 26.400 (D 2066 LF 32)	Diesel	10518	287	390	05.04-	*	*
26.390, 26.400 (D 2066 LF 37)	Diesel	10518	287	390	05.04-	*	*
26.390, 26.400 (D 2066 LF 02)	Diesel	10518	287	390	05.04-	*	*
26.390, 26.400 (D 2066 LF 06)	Diesel	10518	287	390	05.04-	*	*
26.390, 26.400 (D 2066 LF 12)	Diesel	10518	287	390	05.04-	*	*
26.390, 26.400 (D 2066 LF 32)	Diesel	10518	287	390	05.04-	*	*
26.390, 26.400 (D 2066 LF 37)	Diesel	10518	287	390	05.04-	*	*
28.390 (D 2066 LF 02)	Diesel	10518	287	390	05.04-	*	*
28.390 (D 2066 LF 12)	Diesel	10518	287	390	05.04-	*	*
33.390, 33.400 (D 2066 LF 02)	Diesel	10518	287	390	05.04-	*	*
33.390, 33.400 (D 2066 LF 06)	Diesel	10518	287	390	05.04-	*	*
33.390, 33.400 (D 2066 LF 12)	Diesel	10518	287	390	05.04-	*	*
33.390, 33.400 (D 2066 LF 32)	Diesel	10518	287	390	05.04-	*	*
33.390, 33.400 (D 2066 LF 37)	Diesel	10518	287	390	05.04-	*	*
40.390, 40.400 (D 2066 LF 02)	Diesel	10518	287	390	06.05-	*	*
40.390, 40.400 (D 2066 LF 06)	Diesel	10518	287	390	06.05-	*	*
18.400 (D 2066 LF 26)	Diesel	10518	294	400	10.05-	*	*
18.400 (D 2066 LF 37)	Diesel	10518	294	400	10.05-	*	*
19.400 (D 2066 LF 06)	Diesel	10518	294	400	05.04-	*	*
26.400 (D 2066 LF 37)	Diesel	10518	294	400	04.06-	*	*
28.400 (D 2066 LF 26)	Diesel	10518	294	400	04.06-	*	*
28.400 (D 2066 LF 37)	Diesel	10518	294	400	04.06-	*	*
18.430 (D 2066 LF 01)	Diesel	10518	316	430	05.04-	*	*
18.430 (D 2066 LF 11)	Diesel	10518	316	430	05.04-	*	*
18.430, 18.440 (D 2066 LF 01)	Diesel	10518	316	430	05.04-	*	*
18.430, 18.440 (D 2066 LF 11)	Diesel	10518	316	430	05.04-	*	*
18.430, 18.440 (D 2066 LF 31)	Diesel	10518	316	430	05.04-	*	*
18.430, 18.440 (D 2066 LF 36)	Diesel	10518	316	430	05.04-	*	*
19.430 (D 2066 LF 01)	Diesel	10518	316	430	03.05-03.11	*	*
24.430, 24.440 (D 2066 LF 01)	Diesel	10518	316	430	05.04-	*	*
24.430, 24.440 (D 2066 LF 11)	Diesel	10518	316	430	05.04-	*	*
24.430, 24.440 (D 2066 LF 31)	Diesel	10518	316	430	05.04-	*	*
24.430, 24.440 (D 2066 LF 36)	Diesel	10518	316	430	05.04-	*	*
26.430 (D 2066 LF 01)	Diesel	10518	316	430	02.04-	*	*
26.430 (D 2066 LF 01)	Diesel	10518	316	430	07.05-	*	*
26.430 (D 2066 LF 11)	Diesel	10518	316	430	07.05-	*	*
26.430, 26.440 (D 2066 LF 01)	Diesel	10518	316	430	05.04-	*	*
26.430, 26.440 (D 2066 LF 11)	Diesel	10518	316	430	05.04-	*	*
26.430, 26.440 (D 2066 LF 31)	Diesel	10518	316	430	05.04-	*	*
26.430, 26.440 (D 2066 LF 36)	Diesel	10518	316	430	05.04-	*	*
26.430, 26.440 (D 2066 LF 01)	Diesel	10518	316	430	02.04-	*	*
26.430, 26.440 (D 2066 LF 11)	Diesel	10518	316	430	02.04-	*	*
26.430, 26.440 (D 2066 LF 23)	Diesel	10518	316	430	02.04-	*	*
26.430, 26.440 (D 2066 LF 31)	Diesel	10518	316	430	02.04-	*	*
26.430, 26.440 (D 2066 LF 36)	Diesel	10518	316	430	02.04-	*	*
28.430 (D 2066 LF 01)	Diesel	10518	316	430	05.04-	*	*
28.430 (D 2066 LF 11)	Diesel	10518	316	430	05.04-	*	*

LISTA DE APLICACIONES - BUYERS GUIDE

33.430, 33.440 (D 2066 LF 01)	Diesel	10518	316	430	05.04-	*	*
33.430, 33.440 (D 2066 LF 11)	Diesel	10518	316	430	05.04-	*	*
33.430, 33.440 (D 2066 LF 31)	Diesel	10518	316	430	05.04-	*	*
33.430, 33.440 (D 2066 LF 36)	Diesel	10518	316	430	05.04-	*	*
40.430 (D 2066 LF 01)	Diesel	10518	316	430	06.05-	*	*
18.440 (D 2066 LF 25)	Diesel	10518	324	440	09.05-	*	*
18.440 (D 2066 LF 36)	Diesel	10518	324	440	09.05-	*	*
26.440 (D 2066 LF 36)	Diesel	10518	324	440	09.05-	*	*
28.440 (D 2066 LF 25)	Diesel	10518	324	440	09.05-	*	*
28.440 (D 2066 LF 36)	Diesel	10518	324	440	09.05-	*	*
18.310 (D 2866 LF26)	Diesel	11967	228	310	04.00-	*	*
18.310 (D 2866 LF36)	Diesel	11967	228	310	04.00-	*	*
26.310 (D 2866 LF26)	Diesel	11967	228	310	12.00-	*	*
26.310 (D 2866 LF36)	Diesel	11967	228	310	12.00-	*	*
26.310 (D 2866 LF26)	Diesel	11967	228	310	01.01-	*	*
28.310 (D 2866 LF26)	Diesel	11967	228	310	09.02-	*	*
18.360 (D 2866 LF27)	Diesel	11967	265	360	04.00-	*	*
18.360 (D 2866 LF37)	Diesel	11967	265	360	04.00-	*	*
19.360 (D 2866 LF37)	Diesel	11967	265	360	05.04-	*	*
26.360 (D 2866 LF27)	Diesel	11967	265	360	12.00-	*	*
26.360 (D 2866 LF37)	Diesel	11967	265	360	12.00-	*	*
26.360 (D 2866 LF27)	Diesel	11967	265	360	09.03-	*	*
26.360 (D 2866 LF37)	Diesel	11967	265	360	09.03-	*	*
28.360 (D 2866 LF27)	Diesel	11967	265	360	09.02-	*	*
33.360 (D 2866 LF27)	Diesel	11967	265	360	10.00-	*	*
33.360 (D 2866 LF37)	Diesel	11967	265	360	10.00-	*	*
33.360 (D 2866 LF27)	Diesel	11967	265	360	09.02-	*	*
33.360 (D 2866 LF37)	Diesel	11967	265	360	09.02-	*	*
18.410 (D 2866 LF28)	Diesel	11967	301	410	04.00-	*	*
18.410 (D 2866 LF32)	Diesel	11967	301	410	04.00-	*	*
19.410 (D 2866 LF32)	Diesel	11967	301	410	05.04-	*	*
26.410 (D 2866 LF28)	Diesel	11967	301	410	12.00-	*	*
26.410 (D 2866 LF32)	Diesel	11967	301	410	12.00-	*	*
26.410 (D 2866 LF28)	Diesel	11967	301	410	06.01-	*	*
26.410 (D 2866 LF32)	Diesel	11967	301	410	06.01-	*	*
26.410 (D 2866 LF28)	Diesel	11967	301	410	07.05-	*	*
26.410 (D 2866 LF32)	Diesel	11967	301	410	07.05-	*	*
28.410 (D 2866 LF28)	Diesel	11967	301	410	09.02-	*	*
33.410 (D 2866 LF28)	Diesel	11967	301	410	10.00-	*	*
33.410 (D 2866 LF32)	Diesel	11967	301	410	10.00-	*	*
33.410 (D 2866 LF28)	Diesel	11967	301	410	09.02-	*	*
33.410 (D 2866 LF32)	Diesel	11967	301	410	09.02-	*	*
40.410 (D 2866 LF28)	Diesel	11967	301	410	04.04-	*	*
40.410 (D 2866 LF32)	Diesel	11967	301	410	04.04-	*	*
19.440 (D 2676 LF 04)	Diesel	12419	324	440	02.06-03.11	*	*
26.440 (D 2676 LF 04)	Diesel	12419	324	440	02.06-	*	*
27.440 (D 2676 LF 04)	Diesel	12419	324	440	10.08-	*	*
40.440 (D 2676 LF 04)	Diesel	12419	324	440	06.05-	*	*
18.480 (D 2676 LF 05)	Diesel	12419	353	480	01.06-	*	*
18.480 (D 2676 LF 14)	Diesel	12419	353	480	01.06-	*	*
19.480 (D 2676 LF 02)	Diesel	12419	353	480	02.06-	*	*

LISTA DE APLICACIONES - BUYERS GUIDE

19.480 (D 2676 LF 03)		Diesel		12419	353	480	02.06-	*	*
19.480 (D 2676 LF 02)		Diesel		12419	353	480	02.06-	*	*
19.480 (D 2676 LF 03)		Diesel		12419	353	480	02.06-	*	*
24.480 (D 2676 LF 01)		Diesel		12419	353	480	01.06-	*	*
24.480 (D 2676 LF 12)		Diesel		12419	353	480	01.06-	*	*
26.480 (D 2676 LF 01)		Diesel		12419	353	480	02.06-	*	*
26.480 (D 2676 LF 02)		Diesel		12419	353	480	02.06-	*	*
26.480 (D 2676 LF 03)		Diesel		12419	353	480	02.06-	*	*
26.480 (D 2676 LF 05)		Diesel		12419	353	480	02.06-	*	*
26.480 (D 2676 LF 01)		Diesel		12419	353	480	02.06-	*	*
26.480 (D 2676 LF 02)		Diesel		12419	353	480	02.06-	*	*
26.480 (D 2676 LF 05)		Diesel		12419	353	480	02.06-	*	*
26.480 (D 2676 LF 12)		Diesel		12419	353	480	02.06-	*	*
28.480 (D 2676 LF 02)		Diesel		12419	353	480	02.06-	*	*
28.480 (D 2676 LF 05)		Diesel		12419	353	480	02.06-	*	*
28.480 (D 2676 LF 14)		Diesel		12419	353	480	02.06-	*	*
33.480 (D 2676 LF 01)		Diesel		12419	353	480	01.06-	*	*
33.480 (D 2676 LF 02)		Diesel		12419	353	480	01.06-	*	*
33.480 (D 2676 LF 03)		Diesel		12419	353	480	01.06-	*	*
33.480 (D 2676 LF 05)		Diesel		12419	353	480	01.06-	*	*
40.480 (D 2676 LF 02)		Diesel		12419	353	480	06.05-	*	*
40.480 (D 2676 LF 03)		Diesel		12419	353	480	06.05-	*	*
40.480 (D 2676 LF 12)		Diesel		12419	353	480	06.05-	*	*
18.540 (D 2676 LF 13)		Diesel		12419	397	540	08.06-	*	*
28.540 (D 2676 LF 13)		Diesel		12419	397	540	08.06-	*	*
41.540 (D 2676 LF 13)		Diesel		12419	397	540	11.06-	*	*
18.460 (D 2876 LF 04)		Diesel		12816	338	460	04.00-	*	*
18.460 (D 2876 LF 07)		Diesel		12816	338	460	04.00-	*	*
19.460 (D 2876 LF 07)		Diesel		12816	338	460	05.04-	*	*
26.460 (D 2876 LF 04)		Diesel		12816	338	460	12.00-	*	*
26.460 (D 2876 LF 07)		Diesel		12816	338	460	12.00-	*	*
26.460 (D 2876 LF 04)		Diesel		12816	338	460	06.01-	*	*
26.460 (D 2876 LF 07)		Diesel		12816	338	460	06.01-	*	*
28.460 (D 2876 LF 04)		Diesel		12816	338	460	09.02-	*	*
33.460 (D 2876 LF 04)		Diesel		12816	338	460	09.02-	*	*
33.460 (D 2876 LF 07)		Diesel		12816	338	460	09.02-	*	*
40.460 (D 2876 LF 07)		Diesel		12816	338	460	04.04-	*	*
18.480 (D 2876 LF 12)		Diesel		12816	353	480	09.02-	*	*
18.480 (D 2876 LF 25)		Diesel		12816	353	480	09.02-	*	*
19.480 (D 2876 LF 25)		Diesel		12816	353	480	05.04-	*	*
24.480 (D 2876 LF 12)		Diesel		12816	353	480	07.05-	*	*
26.480 (D 2876 LF 12)		Diesel		12816	353	480	09.02-	*	*
26.480 (D 2876 LF 25)		Diesel		12816	353	480	09.02-	*	*
26.480 (D 2876 LF 12)		Diesel		12816	353	480	09.02-	*	*
28.480 (D 2876 LF 12)		Diesel		12816	353	480	09.02-	*	*
33.480 (D 2876 LF 12)		Diesel		12816	353	480	09.02-	*	*
33.480 (D 2876 LF 25)		Diesel		12816	353	480	09.02-	*	*
33.480 (D 2876 LF 12)		Diesel		12816	353	480	09.02-	*	*
33.480 (D 2876 LF 25)		Diesel		12816	353	480	09.02-	*	*
35.480 (D 2876 LF 12)		Diesel		12816	353	480	07.06-	*	*
40.480 (D 2876 LF 12)		Diesel		12816	353	480	04.04-	*	*

LISTA DE APLICACIONES - BUYERS GUIDE

40.480 (D 2876 LF 25)		Diesel		12816	353	480	04.04-	*	*
41.480 (D 2876 LF 12)		Diesel		12816	353	480	07.06-	*	*
18.510 (D 2876 LF 05)		Diesel		12816	375	510	04.00-	*	*
26.510 (D 2876 LF 05)		Diesel		12816	375	510	12.00-	*	*
26.510 (D 2876 LF 05)		Diesel		12816	375	510	01.01-	*	*
28.510 (D 2876 LF 05)		Diesel		12816	375	510	09.02-	*	*
33.510 (D 2876 LF 05)		Diesel		12816	375	510	09.02-	*	*
18.530 (D 2876 LF 13)		Diesel		12816	390	530	09.02-	*	*
24.530 (D 2876 LF 13)		Diesel		12816	390	530	07.05-	*	*
26.530 (D 2876 LF 13)		Diesel		12816	390	530	09.02-	*	*
26.530 (D 2876 LF 13)		Diesel		12816	390	530	01.01-	*	*
28.530 (D 2876 LF 13)		Diesel		12816	390	530	09.02-	*	*
33.530 (D 2876 LF 13)		Diesel		12816	390	530	09.02-	*	*
33.530 (D 2876 LF 13)		Diesel		12816	390	530	07.03-	*	*
37.530 (D 2876 LF 13)		Diesel		12816	390	530	07.06-	*	*
41.530 (D 2876 LF 13)		Diesel		12816	390	530	09.02-	*	*
41.660 (D 2840 LF25)		Diesel		18273	485	660	09.02-	*	*
TGA 03.00-					Caja/Chasis				
26.280 (D 0836 LF 41)		Diesel		6871	206	280	11.02-	*	*
26.330 (D 0836 LF 44)		Diesel		6871	240	326	11.02-	*	*
18.310, 18.320 (D 2066 LF 04)		Diesel		10518	228	310	05.04-	*	*
18.310, 18.320 (D 2066 LF 14)		Diesel		10518	228	310	05.04-	*	*
18.310, 18.320 (D 2066 LF 28)		Diesel		10518	228	310	05.04-	*	*
18.310, 18.320 (D 2066 LF 35)		Diesel		10518	228	310	05.04-	*	*
18.310, 18.320 (D 2066 LF 39)		Diesel		10518	228	310	05.04-	*	*
18.310, 18.320 (D 2066 LF 04)		Diesel		10518	228	310	05.04-	*	*
18.310, 18.320 (D 2066 LF 14)		Diesel		10518	228	310	05.04-	*	*
18.310, 18.320 (D 2066 LF 35)		Diesel		10518	228	310	05.04-	*	*
18.310, 18.320 (D 2066 LF 39)		Diesel		10518	228	310	05.04-	*	*
26.310, 26.320 (D 2066 LF 04)		Diesel		10518	228	310	05.04-	*	*
26.310, 26.320 (D 2066 LF 14)		Diesel		10518	228	310	05.04-	*	*
26.310, 26.320 (D 2066 LF 28)		Diesel		10518	228	310	05.04-	*	*
26.310, 26.320 (D 2066 LF 35)		Diesel		10518	228	310	05.04-	*	*
26.310, 26.320 (D 2066 LF 39)		Diesel		10518	228	310	05.04-	*	*
26.310, 26.320 (D 2066 LF 04)		Diesel		10518	228	310	05.04-	*	*
26.310, 26.320 (D 2066 LF 14)		Diesel		10518	228	310	05.04-	*	*
26.310, 26.320 (D 2066 LF 35)		Diesel		10518	228	310	05.04-	*	*
26.310, 26.320 (D 2066 LF 39)		Diesel		10518	228	310	05.04-	*	*
26.310, 26.320 (D 2066 LF 04)		Diesel		10518	228	310	02.04-	*	*
26.310, 26.320 (D 2066 LF 14)		Diesel		10518	228	310	02.04-	*	*
26.310, 26.320 (D 2066 LF 35)		Diesel		10518	228	310	02.04-	*	*
26.310, 26.320 (D 2066 LF 39)		Diesel		10518	228	310	02.04-	*	*
28.310 (D 2066 LF 04)		Diesel		10518	228	310	09.02-	*	*
28.310, 28.320 (D 2066 LF 04)		Diesel		10518	228	310	07.06-	*	*
28.310, 28.320 (D 2066 LF 14)		Diesel		10518	228	310	07.06-	*	*
28.310, 28.320 (D 2066 LF 28)		Diesel		10518	228	310	07.06-	*	*
28.310, 28.320 (D 2066 LF 39)		Diesel		10518	228	310	07.06-	*	*
28.320 (D 2066 LF 04)		Diesel		10518	228	310	07.06-	*	*
28.320 (D 2066 LF 14)		Diesel		10518	228	310	07.06-	*	*
28.320 (D 2066 LF 28)		Diesel		10518	228	310	07.06-	*	*
28.320 (D 2066 LF 39)		Diesel		10518	228	310	07.06-	*	*

LISTA DE APLICACIONES - BUYERS GUIDE

35.310, 35.320 (D 2066 LF 04)		Diesel		10518	228	310	02.04-	*	*
35.310, 35.320 (D 2066 LF 35)		Diesel		10518	228	310	02.04-	*	*
35.310, 35.320 (D 2066 LF 39)		Diesel		10518	228	310	02.04-	*	*
37.310, 37.320 (D 2066 LF 04)		Diesel		10518	228	310	12.04-	*	*
37.310, 37.320 (D 2066 LF 35)		Diesel		10518	228	310	12.04-	*	*
37.310, 37.320 (D 2066 LF 39)		Diesel		10518	228	310	12.04-	*	*
28.320 (D 2066 LF 39)		Diesel		10518	235	320	06.04-	*	*
18.350, 18.360 (D 2066 LF 03)		Diesel		10518	257	350	05.04-	*	*
18.350, 18.360 (D 2066 LF 13)		Diesel		10518	257	350	05.04-	*	*
18.350, 18.360 (D 2066 LF 27)		Diesel		10518	257	350	05.04-	*	*
18.350, 18.360 (D 2066 LF 33)		Diesel		10518	257	350	05.04-	*	*
18.350, 18.360 (D 2066 LF 38)		Diesel		10518	257	350	05.04-	*	*
18.350, 18.360 (D 2066 LF 03)		Diesel		10518	257	350	05.04-	*	*
18.350, 18.360 (D 2066 LF 13)		Diesel		10518	257	350	05.04-	*	*
18.350, 18.360 (D 2066 LF 33)		Diesel		10518	257	350	05.04-	*	*
18.350, 18.360 (D 2066 LF 38)		Diesel		10518	257	350	05.04-	*	*
24.350, 24.360 (D 2066 LF 03)		Diesel		10518	257	350	05.04-	*	*
24.350, 24.360 (D 2066 LF 13)		Diesel		10518	257	350	05.04-	*	*
24.350, 24.360 (D 2066 LF 27)		Diesel		10518	257	350	05.04-	*	*
24.350, 24.360 (D 2066 LF 33)		Diesel		10518	257	350	05.04-	*	*
24.350, 24.360 (D 2066 LF 38)		Diesel		10518	257	350	05.04-	*	*
26.350 (D 2066 LF 03)		Diesel		10518	257	350	05.04-	*	*
26.350 (D 2066 LF 03)		Diesel		10518	257	350	01.04-	*	*
26.350 (D 2066 LF 13)		Diesel		10518	257	350	01.04-	*	*
26.350 (D 2066 LF 13)		Diesel		10518	257	350	06.05-	*	*
26.350, 26.360 (D 2066 LF 03)		Diesel		10518	257	350	05.04-	*	*
26.350, 26.360 (D 2066 LF 13)		Diesel		10518	257	350	05.04-	*	*
26.350, 26.360 (D 2066 LF 27)		Diesel		10518	257	350	05.04-	*	*
26.350, 26.360 (D 2066 LF 33)		Diesel		10518	257	350	05.04-	*	*
26.350, 26.360 (D 2066 LF 38)		Diesel		10518	257	350	05.04-	*	*
26.350, 26.360 (D 2066 LF 03)		Diesel		10518	257	350	05.04-	*	*
26.350, 26.360 (D 2066 LF 13)		Diesel		10518	257	350	05.04-	*	*
26.350, 26.360 (D 2066 LF 33)		Diesel		10518	257	350	05.04-	*	*
26.350, 26.360 (D 2066 LF 38)		Diesel		10518	257	350	05.04-	*	*
28.350 (D 2066 LF 03)		Diesel		10518	257	350	07.06-	*	*
28.350 (D 2066 LF 13)		Diesel		10518	257	350	07.06-	*	*
28.350, 28.360 (D 2066 LF 03)		Diesel		10518	257	350	06.04-	*	*
28.350, 28.360 (D 2066 LF 13)		Diesel		10518	257	350	06.04-	*	*
28.350, 28.360 (D 2066 LF 27)		Diesel		10518	257	350	06.04-	*	*
28.350, 28.360 (D 2066 LF 38)		Diesel		10518	257	350	06.04-	*	*
28.350, 28.360 (D 2066 LF 03)		Diesel		10518	257	350	07.06-	*	*
28.350, 28.360 (D 2066 LF 13)		Diesel		10518	257	350	07.06-	*	*
28.350, 28.360 (D 2066 LF 38)		Diesel		10518	257	350	07.06-	*	*
32.350, 32.360 (D 2066 LF 03)		Diesel		10518	257	350	05.04-	*	*
32.350, 32.360 (D 2066 LF 13)		Diesel		10518	257	350	05.04-	*	*
32.350, 32.360 (D 2066 LF 33)		Diesel		10518	257	350	05.04-	*	*
32.350, 32.360 (D 2066 LF 38)		Diesel		10518	257	350	05.04-	*	*
33.350, 33.360 (D 2066 LF 03)		Diesel		10518	257	350	05.04-	*	*
33.350, 33.360 (D 2066 LF 07)		Diesel		10518	257	350	05.04-	*	*
33.350, 33.360 (D 2066 LF 13)		Diesel		10518	257	350	05.04-	*	*
33.350, 33.360 (D 2066 LF 33)		Diesel		10518	257	350	05.04-	*	*

LISTA DE APLICACIONES - BUYERS GUIDE

33.350, 33.360 (D 2066 LF 38)	Diesel	10518	257	350	05.04-	*	*
33.350, 33.360 (D 2066 LF 03)	Diesel	10518	257	350	06.05-	*	*
33.350, 33.360 (D 2066 LF 07)	Diesel	10518	257	350	06.05-	*	*
33.350, 33.360 (D 2066 LF 13)	Diesel	10518	257	350	06.05-	*	*
33.350, 33.360 (D 2066 LF 33)	Diesel	10518	257	350	06.05-	*	*
33.350, 33.360 (D 2066 LF 38)	Diesel	10518	257	350	06.05-	*	*
35.350 (D 2066 LF 03)	Diesel	10518	257	350	07.06-	*	*
35.350 (D 2066 LF 13)	Diesel	10518	257	350	07.06-	*	*
35.350, 35.360 (D 2066 LF 03)	Diesel	10518	257	350	02.04-	*	*
35.350, 35.360 (D 2066 LF 13)	Diesel	10518	257	350	02.04-	*	*
35.350, 35.360 (D 2066 LF 33)	Diesel	10518	257	350	02.04-	*	*
35.350, 35.360 (D 2066 LF 38)	Diesel	10518	257	350	02.04-	*	*
37.350, 37.360 (D 2066 LF 03)	Diesel	10518	257	350	12.04-	*	*
37.350, 37.360 (D 2066 LF 13)	Diesel	10518	257	350	12.04-	*	*
37.350, 37.360 (D 2066 LF 33)	Diesel	10518	257	350	12.04-	*	*
37.350, 37.360 (D 2066 LF 38)	Diesel	10518	257	350	12.04-	*	*
41.350, 41.360 (D 2066 LF 03)	Diesel	10518	257	350	12.04-	*	*
41.350, 41.360 (D 2066 LF 07)	Diesel	10518	257	350	12.04-	*	*
41.350, 41.360 (D 2066 LF 13)	Diesel	10518	257	350	12.04-	*	*
41.350, 41.360 (D 2066 LF 33)	Diesel	10518	257	350	12.04-	*	*
41.350, 41.360 (D 2066 LF 38)	Diesel	10518	257	350	12.04-	*	*
26.360 (D 2066 LF 07)	Diesel	10518	265	360	05.04-	*	*
26.360 (D 2066 LF 38)	Diesel	10518	265	360	04.06-	*	*
26.360 (D 2066 LF 38)	Diesel	10518	265	360	04.06-	*	*
26.360 (D 2066 LF 38)	Diesel	10518	265	360	04.06-	*	*
28.360 (D 2066 LF 38)	Diesel	10518	265	360	07.06-	*	*
35.360 (D 2066 LF 38)	Diesel	10518	265	360	07.06-	*	*
35.360 (D 2066 LF 38)	Diesel	10518	265	360	07.06-	*	*
41.360 (D 2066 LF 07)	Diesel	10518	265	360	12.08-	*	*
18.390, 18.400 (D 2066 LF 02)	Diesel	10518	287	390	05.04-	*	*
18.390, 18.400 (D 2066 LF 12)	Diesel	10518	287	390	05.04-	*	*
18.390, 18.400 (D 2066 LF 26)	Diesel	10518	287	390	05.04-	*	*
18.390, 18.400 (D 2066 LF 32)	Diesel	10518	287	390	05.04-	*	*
18.390, 18.400 (D 2066 LF 37)	Diesel	10518	287	390	05.04-	*	*
18.390, 18.400 (D 2066 LF 02)	Diesel	10518	287	390	05.04-	*	*
18.390, 18.400 (D 2066 LF 12)	Diesel	10518	287	390	05.04-	*	*
18.390, 18.400 (D 2066 LF 32)	Diesel	10518	287	390	05.04-	*	*
18.390, 18.400 (D 2066 LF 37)	Diesel	10518	287	390	05.04-	*	*
24.390, 24.400 (D 2066 LF 02)	Diesel	10518	287	390	05.04-	*	*
24.390, 24.400 (D 2066 LF 12)	Diesel	10518	287	390	05.04-	*	*
24.390, 24.400 (D 2066 LF 26)	Diesel	10518	287	390	05.04-	*	*
24.390, 24.400 (D 2066 LF 32)	Diesel	10518	287	390	05.04-	*	*
24.390, 24.400 (D 2066 LF 37)	Diesel	10518	287	390	05.04-	*	*
26.390 (D 2066 LF 02)	Diesel	10518	287	390	02.04-	*	*
26.390 (D 2066 LF 12)	Diesel	10518	287	390	02.04-	*	*
26.390, 26.400 (D 2066 LF 02)	Diesel	10518	287	390	05.04-	*	*
26.390, 26.400 (D 2066 LF 12)	Diesel	10518	287	390	05.04-	*	*
26.390, 26.400 (D 2066 LF 24)	Diesel	10518	287	390	05.04-	*	*
26.390, 26.400 (D 2066 LF 26)	Diesel	10518	287	390	05.04-	*	*
26.390, 26.400 (D 2066 LF 32)	Diesel	10518	287	390	05.04-	*	*
26.390, 26.400 (D 2066 LF 37)	Diesel	10518	287	390	05.04-	*	*

LISTA DE APLICACIONES - BUYERS GUIDE

26.390, 26.400 (D 2066 LF 02)	Diesel	10518	287	390	05.04-	*	*
26.390, 26.400 (D 2066 LF 06)	Diesel	10518	287	390	05.04-	*	*
26.390, 26.400 (D 2066 LF 12)	Diesel	10518	287	390	05.04-	*	*
26.390, 26.400 (D 2066 LF 32)	Diesel	10518	287	390	05.04-	*	*
26.390, 26.400 (D 2066 LF 37)	Diesel	10518	287	390	05.04-	*	*
28.390 (D 2066 LF 02)	Diesel	10518	287	390	07.06-	*	*
28.390 (D 2066 LF 12)	Diesel	10518	287	390	07.06-	*	*
28.390, 28.400 (D 2066 LF 02)	Diesel	10518	287	390	06.04-	*	*
28.390, 28.400 (D 2066 LF 12)	Diesel	10518	287	390	06.04-	*	*
28.390, 28.400 (D 2066 LF 26)	Diesel	10518	287	390	06.04-	*	*
28.390, 28.400 (D 2066 LF 37)	Diesel	10518	287	390	06.04-	*	*
32.390, 32.400 (D 2066 LF 02)	Diesel	10518	287	390	05.04-	*	*
32.390, 32.400 (D 2066 LF 12)	Diesel	10518	287	390	05.04-	*	*
32.390, 32.400 (D 2066 LF 32)	Diesel	10518	287	390	05.04-	*	*
32.390, 32.400 (D 2066 LF 37)	Diesel	10518	287	390	05.04-	*	*
33.390, 33.400 (D 2066 LF 02)	Diesel	10518	287	390	05.04-	*	*
33.390, 33.400 (D 2066 LF 06)	Diesel	10518	287	390	05.04-	*	*
33.390, 33.400 (D 2066 LF 12)	Diesel	10518	287	390	05.04-	*	*
33.390, 33.400 (D 2066 LF 32)	Diesel	10518	287	390	05.04-	*	*
33.390, 33.400 (D 2066 LF 37)	Diesel	10518	287	390	05.04-	*	*
35.390 (D 2066 LF 02)	Diesel	10518	287	390	07.06-	*	*
35.390 (D 2066 LF 12)	Diesel	10518	287	390	07.06-	*	*
35.390 (D 2066 LF 02)	Diesel	10518	287	390	07.06-	*	*
35.390 (D 2066 LF 12)	Diesel	10518	287	390	07.06-	*	*
35.390, 35.400 (D 2066 LF 02)	Diesel	10518	287	390	02.04-	*	*
35.390, 35.400 (D 2066 LF 06)	Diesel	10518	287	390	02.04-	*	*
35.390, 35.400 (D 2066 LF 12)	Diesel	10518	287	390	02.04-	*	*
35.390, 35.400 (D 2066 LF 32)	Diesel	10518	287	390	02.04-	*	*
35.390, 35.400 (D 2066 LF 37)	Diesel	10518	287	390	02.04-	*	*
37.390, 37.400 (D 2066 LF 02)	Diesel	10518	287	390	12.04-	*	*
37.390, 37.400 (D 2066 LF 12)	Diesel	10518	287	390	12.04-	*	*
37.390, 37.400 (D 2066 LF 32)	Diesel	10518	287	390	12.04-	*	*
37.390, 37.400 (D 2066 LF 37)	Diesel	10518	287	390	12.04-	*	*
39.390 (D 2066 LF 12)	Diesel	10518	287	390	07.06-	*	*
41.390, 41.400 (D 2066 LF 02)	Diesel	10518	287	390	12.04-	*	*
41.390, 41.400 (D 2066 LF 06)	Diesel	10518	287	390	12.04-	*	*
41.390, 41.400 (D 2066 LF 12)	Diesel	10518	287	390	12.04-	*	*
41.390, 41.400 (D 2066 LF 32)	Diesel	10518	287	390	12.04-	*	*
41.390, 41.400 (D 2066 LF 37)	Diesel	10518	287	390	12.04-	*	*
26.400 (D 2066 LF 37)	Diesel	10518	294	400	04.06-	*	*
28.400 (D 2066 LF 37)	Diesel	10518	294	400	07.06-	*	*
35.400 (D 2066 LF 37)	Diesel	10518	294	400	07.06-	*	*
35.400 (D 2066 LF 37)	Diesel	10518	294	400	11.06-	*	*
35.400 (D 2066 LF 37)	Diesel	10518	294	400	07.06-	*	*
39.400 (D 2066 LF 37)	Diesel	10518	294	400	07.06-	*	*
41.400 (D 2066 LF 06)	Diesel	10518	294	400	12.08-	*	*
18.430, 18.440 (D 2066 LF 01)	Diesel	10518	316	430	05.04-	*	*
18.430, 18.440 (D 2066 LF 11)	Diesel	10518	316	430	05.04-	*	*
18.430, 18.440 (D 2066 LF 25)	Diesel	10518	316	430	05.04-	*	*
18.430, 18.440 (D 2066 LF 31)	Diesel	10518	316	430	05.04-	*	*
18.430, 18.440 (D 2066 LF 36)	Diesel	10518	316	430	05.04-	*	*

LISTA DE APLICACIONES - BUYERS GUIDE

[illegible]

LISTA DE APLICACIONES - BUYERS GUIDE

39.430 (D 2066 LF 11)	Diesel	10518	316	430	07.06-	*	*
41.430, 41.440 (D 2066 LF 01)	Diesel	10518	316	430	12.04-	*	*
41.430, 41.440 (D 2066 LF 11)	Diesel	10518	316	430	12.04-	*	*
41.430, 41.440 (D 2066 LF 31)	Diesel	10518	316	430	12.04-	*	*
28.440 (D 2066 LF 36)	Diesel	10518	324	440	01.04-10.08	*	*
35.440 (D 2066 LF 36)	Diesel	10518	324	440	07.06-	*	*
35.440 (D 2066 LF 36)	Diesel	10518	324	440	11.06-	*	*
35.440 (D 2066 LF 36)	Diesel	10518	324	440	07.06-	*	*
39.440 (D 2066 LF 36)	Diesel	10518	324	440	07.06-	*	*
18.310, 18.320 (D 2866 LF26)	Diesel	11967	228	310	04.00-	*	*
18.310, 18.320 (D 2866 LF36)	Diesel	11967	228	310	04.00-	*	*
26.310 (D 2866 LF26)	Diesel	11967	228	310	09.00-	*	*
26.310 (D 2866 LF36)	Diesel	11967	228	310	09.00-	*	*
26.310 (D 2866 LF26)	Diesel	11967	228	310	01.01-	*	*
26.310 (D 2866 LF36)	Diesel	11967	228	310	09.03-	*	*
28.310 (D 2866 LF26)	Diesel	11967	228	310	09.02-	*	*
28.310 (D 2866 LF26)	Diesel	11967	228	310	09.02-	*	*
32.310 (D 2866 LF26)	Diesel	11967	228	310	01.02-	*	*
35.310 (D 2866 LF26)	Diesel	11967	228	310	06.03-	*	*
37.310 (D 2866 LF26)	Diesel	11967	228	310	12.04-	*	*
18.360 (D 2866 LF27)	Diesel	11967	265	360	04.00-	*	*
18.360 (D 2866 LF37)	Diesel	11967	265	360	04.00-	*	*
24.360 (D 2866 LF27)	Diesel	11967	265	360	09.01-	*	*
26.360 (D 2866 LF27)	Diesel	11967	265	360	09.00-	*	*
26.360 (D 2866 LF37)	Diesel	11967	265	360	09.00-	*	*
26.360 (D 2866 LF27)	Diesel	11967	265	360	01.01-	*	*
26.360 (D 2866 LF37)	Diesel	11967	265	360	01.01-	*	*
28.360 (D 2866 LF27)	Diesel	11967	265	360	09.02-	*	*
28.360 (D 2866 LF27)	Diesel	11967	265	360	07.06-	*	*
28.360 (D 2866 LF27)	Diesel	11967	265	360	09.02-	*	*
32.360 (D 2866 LF27)	Diesel	11967	265	360	01.02-	*	*
33.360 (D 2866 LF27)	Diesel	11967	265	360	10.00-	*	*
33.360 (D 2866 LF37)	Diesel	11967	265	360	10.00-	*	*
33.360 (D 2866 LF27)	Diesel	11967	265	360	09.02-	*	*
33.360 (D 2866 LF37)	Diesel	11967	265	360	09.02-	*	*
35.360 (D 2866 LF27)	Diesel	11967	265	360	10.03-	*	*
35.360 (D 2866 LF27)	Diesel	11967	265	360	07.06-	*	*
37.360 (D 2866 LF27)	Diesel	11967	265	360	12.04-	*	*
41.360 (D 2866 LF27)	Diesel	11967	265	360	01.03-	*	*
41.360 (D 2866 LF37)	Diesel	11967	265	360	01.03-	*	*
18.410, 18.420 (D 2866 LF28)	Diesel	11967	301	410	04.00-	*	*
18.410, 18.420 (D 2866 LF32)	Diesel	11967	301	410	04.00-	*	*
24.410 (D 2866 LF28)	Diesel	11967	301	410	09.01-	*	*
26.410 (D 2866 LF28)	Diesel	11967	301	410	04.00-	*	*
26.410 (D 2866 LF32)	Diesel	11967	301	410	04.00-	*	*
26.410 (D 2866 LF28)	Diesel	11967	301	410	01.01-	*	*
26.410 (D 2866 LF32)	Diesel	11967	301	410	01.01-	*	*
26.410 (D 2866 LF28)	Diesel	11967	301	410	09.03-	*	*
28.410 (D 2866 LF28)	Diesel	11967	301	410	09.02-	*	*
28.410 (D 2866 LF28)	Diesel	11967	301	410	07.06-	*	*
28.410 (D 2866 LF28)	Diesel	11967	301	410	09.02-	*	*

LISTA DE APLICACIONES - BUYERS GUIDE

32.410 (D 2866 LF28)		Diesel		11967	301	410	01.02-	*	*
33.410 (D 2866 LF28)		Diesel		11967	301	410	10.00-	*	*
33.410 (D 2866 LF32)		Diesel		11967	301	410	10.00-	*	*
33.410 (D 2866 LF28)		Diesel		11967	301	410	09.02-	*	*
33.410 (D 2866 LF32)		Diesel		11967	301	410	09.02-	*	*
35.410 (D 2866 LF28)		Diesel		11967	301	410	10.03-	*	*
35.410 (D 2866 LF28)		Diesel		11967	301	410	07.06-	*	*
35.410 (D 2866 LF28)		Diesel		11967	301	410	07.06-	*	*
37.410 (D 2866 LF28)		Diesel		11967	301	410	12.04-	*	*
41.410 (D 2866 LF28)		Diesel		11967	301	410	09.03-	*	*
41.410 (D 2866 LF32)		Diesel		11967	301	410	09.03-	*	*
26.440 (D 2676 LF 04)		Diesel		12419	324	440	02.06-	*	*
33.440 (D 2676 LF 04)		Diesel		12419	324	440	06.05-	*	*
41.440 (D 2676 LF 04)		Diesel		12419	324	440	12.04-	*	*
18.480 (D 2676 LF 01)		Diesel		12419	353	480	01.06-	*	*
18.480 (D 2676 LF 05)		Diesel		12419	353	480	01.06-	*	*
18.480 (D 2676 LF 14)		Diesel		12419	353	480	01.06-	*	*
24.480 (D 2676 LF 01)		Diesel		12419	353	480	01.06-	*	*
24.480 (D 2676 LF 05)		Diesel		12419	353	480	01.06-	*	*
24.480 (D 2676 LF 12)		Diesel		12419	353	480	01.06-	*	*
24.480 (D 2676 LF 14)		Diesel		12419	353	480	01.06-	*	*
26.480 (D 2676 LF 01)		Diesel		12419	353	480	02.06-	*	*
26.480 (D 2676 LF 02)		Diesel		12419	353	480	02.06-	*	*
26.480 (D 2676 LF 03)		Diesel		12419	353	480	02.06-	*	*
26.480 (D 2676 LF 05)		Diesel		12419	353	480	02.06-	*	*
26.480 (D 2676 LF 01)		Diesel		12419	353	480	02.06-	*	*
26.480 (D 2676 LF 02)		Diesel		12419	353	480	02.06-	*	*
26.480 (D 2676 LF 05)		Diesel		12419	353	480	02.06-	*	*
26.480 (D 2676 LF 12)		Diesel		12419	353	480	02.06-	*	*
26.480 (D 2676 LF 14)		Diesel		12419	353	480	02.06-	*	*
28.480 (D 2676 LF 02)		Diesel		12419	353	480	02.06-	*	*
28.480 (D 2676 LF 05)		Diesel		12419	353	480	02.06-	*	*
28.480 (D 2676 LF 14)		Diesel		12419	353	480	02.06-	*	*
28.480 (D 2676 LF 05)		Diesel		12419	353	480	07.06-	*	*
32.480 (D 2676 LF 01)		Diesel		12419	353	480	02.06-	*	*
32.480 (D 2676 LF 05)		Diesel		12419	353	480	02.06-	*	*
33.480 (D 2676 LF 01)		Diesel		12419	353	480	01.06-	*	*
33.480 (D 2676 LF 02)		Diesel		12419	353	480	01.06-	*	*
33.480 (D 2676 LF 03)		Diesel		12419	353	480	01.06-	*	*
33.480 (D 2676 LF 05)		Diesel		12419	353	480	01.06-	*	*
35.480 (D 2676 LF 01)		Diesel		12419	353	480	02.04-	*	*
35.480 (D 2676 LF 05)		Diesel		12419	353	480	02.04-	*	*
35.480 (D 2676 LF 05)		Diesel		12419	353	480	07.06-	*	*
35.480 (D 2676 LF 05)		Diesel		12419	353	480	11.06-	*	*
35.480 (D 2676 LF 05)		Diesel		12419	353	480	07.06-	*	*
37.480 (D 2676 LF 01)		Diesel		12419	353	480	02.06-	*	*
37.480 (D 2676 LF 05)		Diesel		12419	353	480	02.06-	*	*
39.480 (D 2676 LF 05)		Diesel		12419	353	480	07.06-	*	*
41.480 (D 2676 LF 01)		Diesel		12419	353	480	02.06-	*	*
41.480 (D 2676 LF 02)		Diesel		12419	353	480	02.06-	*	*
41.480 (D 2676 LF 03)		Diesel		12419	353	480	02.06-	*	*

LISTA DE APLICACIONES - BUYERS GUIDE

41.480 (D 2676 LF 05)		Diesel		12419	353	480	02.06-	*	*
18.540 (D 2676 LF 13)		Diesel		12419	397	540	08.06-	*	*
24.540 (D 2676 LF 11)		Diesel		12419	397	540	01.06-	*	*
24.540 (D 2676 LF 13)		Diesel		12419	397	540	01.06-	*	*
26.540 (D 2676 LF 13)		Diesel		12419	397	540	08.06-	*	*
28.540 (D 2676 LF 13)		Diesel		12419	397	540	08.06-	*	*
18.460 (D 2876 LF 04)		Diesel		12816	338	460	04.00-	*	*
18.460 (D 2876 LF 07)		Diesel		12816	338	460	04.00-	*	*
24.460 (D 2876 LF 04)		Diesel		12816	338	460	09.01-	*	*
26.460 (D 2876 LF 04)		Diesel		12816	338	460	04.00-	*	*
26.460 (D 2876 LF 07)		Diesel		12816	338	460	04.00-	*	*
26.460 (D 2876 LF 04)		Diesel		12816	338	460	01.01-	*	*
26.460 (D 2876 LF 07)		Diesel		12816	338	460	01.01-	*	*
26.460 (D 2876 LF 04)		Diesel		12816	338	460	02.01-	*	*
26.460 (D 2876 LF 07)		Diesel		12816	338	460	02.01-	*	*
28.460 (D 2876 LF 04)		Diesel		12816	338	460	09.02-	*	*
32.460 (D 2876 LF 04)		Diesel		12816	338	460	01.02-	*	*
33.460 (D 2876 LF 04)		Diesel		12816	338	460	09.02-	*	*
33.460 (D 2876 LF 07)		Diesel		12816	338	460	09.02-	*	*
35.460 (D 2876 LF 04)		Diesel		12816	338	460	10.03-	*	*
35.460 (D 2876 LF 04)		Diesel		12816	338	460	07.06-	*	*
37.460 (D 2876 LF 04)		Diesel		12816	338	460	12.04-	*	*
41.460 (D 2876 LF 07)		Diesel		12816	338	460	09.03-	*	*
18.480 (D 2876 LF 12)		Diesel		12816	353	480	09.02-	*	*
24.480 (D 2876 LF 12)		Diesel		12816	353	480	09.02-	*	*
26.480 (D 2876 LF 12)		Diesel		12816	353	480	09.02-	*	*
26.480 (D 2876 LF 25)		Diesel		12816	353	480	09.02-	*	*
26.480 (D 2876 LF 12)		Diesel		12816	353	480	09.02-	*	*
28.390 (D 2876 LF 12)		Diesel		12816	353	480	07.06-	*	*
28.480 (D 2876 LF 12)		Diesel		12816	353	480	09.02-	*	*
28.480 (D 2876 LF 12)		Diesel		12816	353	480	07.06-	*	*
32.480 (D 2876 LF 12)		Diesel		12816	353	480	09.02-	*	*
33.480 (D 2876 LF 12)		Diesel		12816	353	480	09.02-	*	*
33.480 (D 2876 LF 25)		Diesel		12816	353	480	09.02-	*	*
33.480 (D 2876 LF 12)		Diesel		12816	353	480	09.02-	*	*
33.480 (D 2876 LF 25)		Diesel		12816	353	480	09.02-	*	*
35.480 (D 2876 LF 12)		Diesel		12816	353	480	10.03-	*	*
35.480 (D 2876 LF 12)		Diesel		12816	353	480	07.06-	*	*
35.480 (D 2876 LF 12)		Diesel		12816	353	480	07.06-	*	*
37.480 (D 2876 LF 12)		Diesel		12816	353	480	12.04-	*	*
41.480 (D 2876 LF 12)		Diesel		12816	353	480	06.05-	*	*
41.480 (D 2876 LF 25)		Diesel		12816	353	480	06.05-	*	*
18.510 (D 2876 LF 05)		Diesel		12816	375	510	09.00-	*	*
24.510 (D 2876 LF 05)		Diesel		12816	375	510	09.01-	*	*
26.510 (D 2876 LF 05)		Diesel		12816	375	510	12.00-	*	*
26.510 (D 2876 LF 05)		Diesel		12816	375	510	01.01-	*	*
28.510 (D 2876 LF 05)		Diesel		12816	375	510	09.02-	*	*
33.510 (D 2876 LF 05)		Diesel		12816	375	510	09.02-	*	*
18.530 (D 2876 LF 13)		Diesel		12816	390	530	09.02-	*	*
24.530 (D 2876 LF 13)		Diesel		12816	390	530	09.01-	*	*
26.530 (D 2876 LF 13)		Diesel		12816	390	530	09.02-	*	*

LISTA DE APLICACIONES - BUYERS GUIDE

26.530 (D 2876 LF 13)		Diesel		12816	390	530	01.01-	*	*
28.530 (D 2876 LF 13)		Diesel		12816	390	530	09.02-	*	*
28.530 (D 2876 LF 13)		Diesel		12816	390	530	07.06-	*	*
33.530 (D 2876 LF 13)		Diesel		12816	390	530	09.02-	*	*
35.530 (D 2876 LF 13)		Diesel		12816	390	530	04.04-	*	*
35.530 (D 2876 LF 13)		Diesel		12816	390	530	04.04-	*	*
35.530 (D 2876 LF 13)		Diesel		12816	390	530	07.06-	*	*
37.530 (D 2876 LF 13)		Diesel		12816	390	530	12.04-	*	*
41.530 (D 2876 LF 13)		Diesel		12816	390	530	12.04-	*	*
TGA 03.00-					Camión volquete				
18.310, 18.320 (D 2066 LF 04)		Diesel		10518	228	310	05.04-	*	*
18.310, 18.320 (D 2066 LF 14)		Diesel		10518	228	310	05.04-	*	*
18.310, 18.320 (D 2066 LF 35)		Diesel		10518	228	310	05.04-	*	*
18.310, 18.320 (D 2066 LF 39)		Diesel		10518	228	310	05.04-	*	*
18.310, 18.320 (D 2066 LF 04)		Diesel		10518	228	310	05.04-	*	*
18.310, 18.320 (D 2066 LF 14)		Diesel		10518	228	310	05.04-	*	*
18.310, 18.320 (D 2066 LF 35)		Diesel		10518	228	310	05.04-	*	*
18.310, 18.320 (D 2066 LF 39)		Diesel		10518	228	310	05.04-	*	*
26.310, 26.320 (D 2066 LF 04)		Diesel		10518	228	310	05.04-	*	*
26.310, 26.320 (D 2066 LF 14)		Diesel		10518	228	310	05.04-	*	*
26.310, 26.320 (D 2066 LF 35)		Diesel		10518	228	310	05.04-	*	*
26.310, 26.320 (D 2066 LF 39)		Diesel		10518	228	310	05.04-	*	*
26.310, 26.320 (D 2066 LF 04)		Diesel		10518	228	310	06.05-	*	*
26.310, 26.320 (D 2066 LF 35)		Diesel		10518	228	310	06.05-	*	*
26.310, 26.320 (D 2066 LF 39)		Diesel		10518	228	310	06.05-	*	*
35.310, 35.320 (D 2066 LF 04)		Diesel		10518	228	310	02.04-	*	*
35.310, 35.320 (D 2066 LF 35)		Diesel		10518	228	310	02.04-	*	*
35.310, 35.320 (D 2066 LF 39)		Diesel		10518	228	310	02.04-	*	*
37.310, 37.320 (D 2066 LF 04)		Diesel		10518	228	310	12.04-	*	*
37.310, 37.320 (D 2066 LF 35)		Diesel		10518	228	310	12.04-	*	*
37.310, 37.320 (D 2066 LF 39)		Diesel		10518	228	310	12.04-	*	*
18.350, 18.360 (D 2066 LF 03)		Diesel		10518	257	350	05.04-	*	*
18.350, 18.360 (D 2066 LF 13)		Diesel		10518	257	350	05.04-	*	*
18.350, 18.360 (D 2066 LF 33)		Diesel		10518	257	350	05.04-	*	*
18.350, 18.360 (D 2066 LF 38)		Diesel		10518	257	350	05.04-	*	*
18.350, 18.360 (D 2066 LF 03)		Diesel		10518	257	350	05.04-	*	*
18.350, 18.360 (D 2066 LF 13)		Diesel		10518	257	350	05.04-	*	*
18.350, 18.360 (D 2066 LF 33)		Diesel		10518	257	350	05.04-	*	*
18.350, 18.360 (D 2066 LF 38)		Diesel		10518	257	350	05.04-	*	*
26.350, 26.360 (D 2066 LF 03)		Diesel		10518	257	350	05.04-	*	*
26.350, 26.360 (D 2066 LF 13)		Diesel		10518	257	350	05.04-	*	*
26.350, 26.360 (D 2066 LF 33)		Diesel		10518	257	350	05.04-	*	*
26.350, 26.360 (D 2066 LF 38)		Diesel		10518	257	350	05.04-	*	*
28.350 (D 2066 LF 03)		Diesel		10518	257	350	07.06-	*	*
28.350 (D 2066 LF 13)		Diesel		10518	257	350	07.06-	*	*
33.350, 33.360 (D 2066 LF 03)		Diesel		10518	257	350	05.04-	*	*
33.350, 33.360 (D 2066 LF 07)		Diesel		10518	257	350	05.04-	*	*
33.350, 33.360 (D 2066 LF 13)		Diesel		10518	257	350	05.04-	*	*
33.350, 33.360 (D 2066 LF 33)		Diesel		10518	257	350	05.04-	*	*
33.350, 33.360 (D 2066 LF 38)		Diesel		10518	257	350	05.04-	*	*
33.350, 33.360 (D 2066 LF 03)		Diesel		10518	257	350	06.05-	*	*

LISTA DE APLICACIONES - BUYERS GUIDE

33.350, 33.360 (D 2066 LF 07)		Diesel		10518	257	350	06.05-	*	*
33.350, 33.360 (D 2066 LF 13)		Diesel		10518	257	350	06.05-	*	*
33.350, 33.360 (D 2066 LF 33)		Diesel		10518	257	350	06.05-	*	*
33.350, 33.360 (D 2066 LF 38)		Diesel		10518	257	350	06.05-	*	*
35.350 (D 2066 LF 03)		Diesel		10518	257	350	07.06-	*	*
35.350 (D 2066 LF 13)		Diesel		10518	257	350	07.06-	*	*
35.350, 35.360 (D 2066 LF 03)		Diesel		10518	257	350	02.04-	*	*
35.350, 35.360 (D 2066 LF 13)		Diesel		10518	257	350	02.04-	*	*
35.350, 35.360 (D 2066 LF 33)		Diesel		10518	257	350	02.04-	*	*
35.350, 35.360 (D 2066 LF 38)		Diesel		10518	257	350	02.04-	*	*
37.350, 37.360 (D 2066 LF 03)		Diesel		10518	257	350	12.04-	*	*
37.350, 37.360 (D 2066 LF 13)		Diesel		10518	257	350	12.04-	*	*
37.350, 37.360 (D 2066 LF 33)		Diesel		10518	257	350	12.04-	*	*
37.350, 37.360 (D 2066 LF 38)		Diesel		10518	257	350	12.04-	*	*
41.350, 41.360 (D 2066 LF 03)		Diesel		10518	257	350	12.04-	*	*
41.350, 41.360 (D 2066 LF 07)		Diesel		10518	257	350	12.04-	*	*
41.350, 41.360 (D 2066 LF 13)		Diesel		10518	257	350	12.04-	*	*
41.350, 41.360 (D 2066 LF 33)		Diesel		10518	257	350	12.04-	*	*
41.350, 41.360 (D 2066 LF 38)		Diesel		10518	257	350	12.04-	*	*
28.360 (D 2066 LF 38)		Diesel		10518	265	360	07.06-	*	*
35.360 (D 2066 LF 38)		Diesel		10518	265	360	07.06-	*	*
18.390, 18.400 (D 2066 LF 02)		Diesel		10518	287	390	05.04-	*	*
18.390, 18.400 (D 2066 LF 12)		Diesel		10518	287	390	05.04-	*	*
18.390, 18.400 (D 2066 LF 32)		Diesel		10518	287	390	05.04-	*	*
18.390, 18.400 (D 2066 LF 37)		Diesel		10518	287	390	05.04-	*	*
18.390, 18.400 (D 2066 LF 02)		Diesel		10518	287	390	05.04-	*	*
18.390, 18.400 (D 2066 LF 12)		Diesel		10518	287	390	05.04-	*	*
18.390, 18.400 (D 2066 LF 32)		Diesel		10518	287	390	05.04-	*	*
18.390, 18.400 (D 2066 LF 37)		Diesel		10518	287	390	05.04-	*	*
26.390, 26.400 (D 2066 LF 02)		Diesel		10518	287	390	05.04-	*	*
26.390, 26.400 (D 2066 LF 12)		Diesel		10518	287	390	05.04-	*	*
26.390, 26.400 (D 2066 LF 32)		Diesel		10518	287	390	05.04-	*	*
26.390, 26.400 (D 2066 LF 37)		Diesel		10518	287	390	05.04-	*	*
28.390 (D 2066 LF 02)		Diesel		10518	287	390	07.06-	*	*
28.390 (D 2066 LF 12)		Diesel		10518	287	390	07.06-	*	*
33.390, 33.400 (D 2066 LF 02)		Diesel		10518	287	390	05.04-	*	*
33.390, 33.400 (D 2066 LF 06)		Diesel		10518	287	390	05.04-	*	*
33.390, 33.400 (D 2066 LF 12)		Diesel		10518	287	390	05.04-	*	*
33.390, 33.400 (D 2066 LF 32)		Diesel		10518	287	390	05.04-	*	*
33.390, 33.400 (D 2066 LF 37)		Diesel		10518	287	390	05.04-	*	*
35.390 (D 2066 LF 02)		Diesel		10518	287	390	02.04-	*	*
35.390 (D 2066 LF 12)		Diesel		10518	287	390	02.04-	*	*
35.390 (D 2066 LF 02)		Diesel		10518	287	390	07.06-	*	*
35.390 (D 2066 LF 12)		Diesel		10518	287	390	07.06-	*	*
35.390, 35.400 (D 2066 LF 02)		Diesel		10518	287	390	02.04-	*	*
35.390, 35.400 (D 2066 LF 12)		Diesel		10518	287	390	02.04-	*	*
35.390, 35.400 (D 2066 LF 32)		Diesel		10518	287	390	02.04-	*	*
35.390, 35.400 (D 2066 LF 37)		Diesel		10518	287	390	02.04-	*	*
37.390, 37.400 (D 2066 LF 02)		Diesel		10518	287	390	12.04-	*	*
37.390, 37.400 (D 2066 LF 12)		Diesel		10518	287	390	12.04-	*	*
37.390, 37.400 (D 2066 LF 32)		Diesel		10518	287	390	12.04-	*	*

LISTA DE APLICACIONES - BUYERS GUIDE

37.390, 37.400 (D 2066 LF 37)		Diesel		10518	287	390	12.04-	*	*
40.390, 40.400 (D 2066 LF 02)		Diesel		10518	287	390	06.05-	*	*
40.390, 40.400 (D 2066 LF 06)		Diesel		10518	287	390	06.05-	*	*
41.390 (D 2066 LF 02)		Diesel		10518	287	390	12.04-	*	*
41.390, 41.400 (D 2066 LF 02)		Diesel		10518	287	390	12.04-	*	*
41.390, 41.400 (D 2066 LF 06)		Diesel		10518	287	390	12.04-	*	*
41.390, 41.400 (D 2066 LF 12)		Diesel		10518	287	390	12.04-	*	*
41.390, 41.400 (D 2066 LF 32)		Diesel		10518	287	390	12.04-	*	*
41.390, 41.400 (D 2066 LF 37)		Diesel		10518	287	390	12.04-	*	*
28.400 (D 2066 LF 37)		Diesel		10518	294	400	07.06-	*	*
35.400 (D 2066 LF 37)		Diesel		10518	294	400	07.06-	*	*
35.400 (D 2066 LF 37)		Diesel		10518	294	400	02.04-	*	*
18.430, 18.440 (D 2066 LF 01)		Diesel		10518	316	430	05.04-	*	*
18.430, 18.440 (D 2066 LF 11)		Diesel		10518	316	430	05.04-	*	*
18.430, 18.440 (D 2066 LF 31)		Diesel		10518	316	430	05.04-	*	*
18.430, 18.440 (D 2066 LF 36)		Diesel		10518	316	430	05.04-	*	*
18.430, 18.440 (D 2066 LF 01)		Diesel		10518	316	430	05.04-	*	*
18.430, 18.440 (D 2066 LF 11)		Diesel		10518	316	430	05.04-	*	*
18.430, 18.440 (D 2066 LF 31)		Diesel		10518	316	430	05.04-	*	*
18.430, 18.440 (D 2066 LF 36)		Diesel		10518	316	430	05.04-	*	*
26.430, 26.440 (D 2066 LF 01)		Diesel		10518	316	430	05.04-	*	*
26.430, 26.440 (D 2066 LF 11)		Diesel		10518	316	430	05.04-	*	*
26.430, 26.440 (D 2066 LF 31)		Diesel		10518	316	430	05.04-	*	*
26.430, 26.440 (D 2066 LF 36)		Diesel		10518	316	430	05.04-	*	*
28.430 (D 2066 LF 01)		Diesel		10518	316	430	07.06-	*	*
28.430 (D 2066 LF 11)		Diesel		10518	316	430	07.06-	*	*
33.430, 33.440 (D 2066 LF 01)		Diesel		10518	316	430	05.04-	*	*
33.430, 33.440 (D 2066 LF 11)		Diesel		10518	316	430	05.04-	*	*
33.430, 33.440 (D 2066 LF 31)		Diesel		10518	316	430	05.04-	*	*
33.430, 33.440 (D 2066 LF 36)		Diesel		10518	316	430	05.04-	*	*
35.430 (D 2066 LF 01)		Diesel		10518	316	430	07.06-	*	*
35.430 (D 2066 LF 11)		Diesel		10518	316	430	07.06-	*	*
35.430 (D 2066 LF 01)		Diesel		10518	316	430	07.06-	*	*
35.430 (D 2066 LF 11)		Diesel		10518	316	430	07.06-	*	*
35.430, 35.440 (D 2066 LF 01)		Diesel		10518	316	430	02.04-	*	*
35.430, 35.440 (D 2066 LF 11)		Diesel		10518	316	430	02.04-	*	*
35.430, 35.440 (D 2066 LF 31)		Diesel		10518	316	430	02.04-	*	*
35.430, 35.440 (D 2066 LF 36)		Diesel		10518	316	430	02.04-	*	*
37.430, 37.440 (D 2066 LF 01)		Diesel		10518	316	430	12.04-	*	*
37.430, 37.440 (D 2066 LF 11)		Diesel		10518	316	430	12.04-	*	*
37.430, 37.440 (D 2066 LF 31)		Diesel		10518	316	430	12.04-	*	*
37.430, 37.440 (D 2066 LF 36)		Diesel		10518	316	430	12.04-	*	*
40.430 (D 2066 LF 01)		Diesel		10518	316	430	06.05-	*	*
41.430 (D 2066 LF 01)		Diesel		10518	316	430	12.04-	*	*
41.430 (D 2066 LF 11)		Diesel		10518	316	430	12.04-	*	*
41.430 (D 2066 LF 11)		Diesel		10518	316	430	07.06-	*	*
41.430, 41.440 (D 2066 LF 01)		Diesel		10518	316	430	12.04-	*	*
41.430, 41.440 (D 2066 LF 11)		Diesel		10518	316	430	12.04-	*	*
41.430, 41.440 (D 2066 LF 31)		Diesel		10518	316	430	12.04-	*	*
41.430, 41.440 (D 2066 LF 36)		Diesel		10518	316	430	12.04-	*	*
28.440 (D 2066 LF 36)		Diesel		10518	324	440	01.04-10.08	*	*

LISTA DE APLICACIONES - BUYERS GUIDE

35.440 (D 2066 LF 36)	Diesel	10518	324	440	07.06-	*	*
41.440 (D 2066 LF 36)	Diesel	10518	324	440	07.06-	*	*
41.440 (D 2066 LF 36)	Diesel	10518	324	440	07.06-	*	*
18.310, 18.320 (D 2866 LF26)	Diesel	11967	228	310	12.00-	*	*
18.310, 18.320 (D 2866 LF36)	Diesel	11967	228	310	12.00-	*	*
26.310 (D 2866 LF26)	Diesel	11967	228	310	09.02-	*	*
32.310 (D 2866 LF26)	Diesel	11967	228	310	01.02-	*	*
35.310 (D 2866 LF26)	Diesel	11967	228	310	06.03-	*	*
37.310 (D 2866 LF26)	Diesel	11967	228	310	12.04-	*	*
18.360 (D 2866 LF27)	Diesel	11967	265	360	12.00-	*	*
18.360 (D 2866 LF37)	Diesel	11967	265	360	12.00-	*	*
26.360 (D 2866 LF27)	Diesel	11967	265	360	09.02-	*	*
26.360 (D 2866 LF37)	Diesel	11967	265	360	09.02-	*	*
28.360 (D 2866 LF27)	Diesel	11967	265	360	07.06-	*	*
33.360 (D 2866 LF27)	Diesel	11967	265	360	01.01-	*	*
33.360 (D 2866 LF37)	Diesel	11967	265	360	01.01-	*	*
33.360 (D 2866 LF27)	Diesel	11967	265	360	09.02-	*	*
33.360 (D 2866 LF37)	Diesel	11967	265	360	09.02-	*	*
35.360 (D 2866 LF27)	Diesel	11967	265	360	10.03-	*	*
37.360 (D 2866 LF27)	Diesel	11967	265	360	12.04-	*	*
41.360 (D 2866 LF37)	Diesel	11967	265	360	09.03-	*	*
18.410, 18.420 (D 2866 LF28)	Diesel	11967	301	410	12.00-	*	*
18.410, 18.420 (D 2866 LF32)	Diesel	11967	301	410	12.00-	*	*
26.410 (D 2866 LF28)	Diesel	11967	301	410	09.01-	*	*
26.410 (D 2866 LF32)	Diesel	11967	301	410	09.01-	*	*
28.410 (D 2866 LF28)	Diesel	11967	301	410	07.06-	*	*
32.410 (D 2866 LF28)	Diesel	11967	301	410	01.02-	*	*
33.410 (D 2866 LF28)	Diesel	11967	301	410	10.00-	*	*
33.410 (D 2866 LF32)	Diesel	11967	301	410	10.00-	*	*
33.410 (D 2866 LF28)	Diesel	11967	301	410	09.02-	*	*
33.410 (D 2866 LF32)	Diesel	11967	301	410	09.02-	*	*
35.410 (D 2866 LF28)	Diesel	11967	301	410	10.03-	*	*
35.410 (D 2866 LF28)	Diesel	11967	301	410	07.06-	*	*
35.410 (D 2866 LF28)	Diesel	11967	301	410	07.06-	*	*
37.410 (D 2866 LF28)	Diesel	11967	301	410	12.04-	*	*
40.410 (D 2866 LF28)	Diesel	11967	301	410	04.04-	*	*
40.410 (D 2866 LF32)	Diesel	11967	301	410	04.04-	*	*
41.410 (D 2866 LF28)	Diesel	11967	301	410	09.03-	*	*
41.410 (D 2866 LF32)	Diesel	11967	301	410	09.03-	*	*
41.410 (D 2866 LF28)	Diesel	11967	301	410	07.06-	*	*
41.410 (D 2866 LF28)	Diesel	11967	301	410	07.06-	*	*
33.440 (D 2676 LF 04)	Diesel	12419	324	440	06.05-	*	*
40.440 (D 2676 LF 04)	Diesel	12419	324	440	06.05-	*	*
41.440 (D 2676 LF 04)	Diesel	12419	324	440	12.04-	*	*
18.480 (D 2676 LF 01)	Diesel	12419	353	480	01.06-	*	*
18.480 (D 2676 LF 05)	Diesel	12419	353	480	01.06-	*	*
26.480 (D 2676 LF 01)	Diesel	12419	353	480	02.06-	*	*
26.480 (D 2676 LF 05)	Diesel	12419	353	480	02.06-	*	*
28.480 (D 2676 LF 05)	Diesel	12419	353	480	07.06-	*	*
33.480 (D 2676 LF 01)	Diesel	12419	353	480	01.06-	*	*
33.480 (D 2676 LF 02)	Diesel	12419	353	480	01.06-	*	*

LISTA DE APLICACIONES - BUYERS GUIDE

33.480 (D 2676 LF 03)		Diesel		12419	353	480	01.06-	*	*
33.480 (D 2676 LF 05)		Diesel		12419	353	480	01.06-	*	*
35.480 (D 2676 LF 01)		Diesel		12419	353	480	02.04-	*	*
35.480 (D 2676 LF 05)		Diesel		12419	353	480	02.04-	*	*
35.480 (D 2676 LF 02)		Diesel		12419	353	480	07.06-	*	*
35.480 (D 2676 LF 05)		Diesel		12419	353	480	07.06-	*	*
35.480 (D 2676 LF 05)		Diesel		12419	353	480	07.06-	*	*
37.480 (D 2676 LF 01)		Diesel		12419	353	480	02.06-	*	*
37.480 (D 2676 LF 05)		Diesel		12419	353	480	02.06-	*	*
40.480 (D 2676 LF 02)		Diesel		12419	353	480	06.05-	*	*
40.480 (D 2676 LF 03)		Diesel		12419	353	480	06.05-	*	*
41.480 (D 2676 LF 01)		Diesel		12419	353	480	02.06-	*	*
41.480 (D 2676 LF 02)		Diesel		12419	353	480	02.06-	*	*
41.480 (D 2676 LF 03)		Diesel		12419	353	480	02.06-	*	*
41.480 (D 2676 LF 05)		Diesel		12419	353	480	02.06-	*	*
41.480 (D 2676 LF 02)		Diesel		12419	353	480	07.06-	*	*
41.480 (D 2676 LF 05)		Diesel		12419	353	480	07.06-	*	*
41.480 (D 2676 LF 03)		Diesel		12419	353	480	12.08-	*	*
41.480 (D 2676 LF 05)		Diesel		12419	353	480	07.06-	*	*
18.460 (D 2876 LF 04)		Diesel		12816	338	460	12.00-	*	*
18.460 (D 2876 LF 07)		Diesel		12816	338	460	12.00-	*	*
26.460 (D 2876 LF 04)		Diesel		12816	338	460	01.01-	*	*
26.460 (D 2876 LF 07)		Diesel		12816	338	460	01.01-	*	*
32.460 (D 2876 LF 04)		Diesel		12816	338	460	01.02-	*	*
33.460 (D 2876 LF 04)		Diesel		12816	338	460	09.02-	*	*
33.460 (D 2876 LF 07)		Diesel		12816	338	460	09.02-	*	*
35.460 (D 2876 LF 04)		Diesel		12816	338	460	10.03-	*	*
37.460 (D 2876 LF 04)		Diesel		12816	338	460	12.04-	*	*
40.460 (D 2876 LF 07)		Diesel		12816	338	460	04.04-	*	*
41.460 (D 2876 LF 07)		Diesel		12816	338	460	09.03-	*	*
18.480 (D 2876 LF 12)		Diesel		12816	353	480	09.02-	*	*
26.480 (D 2876 LF 12)		Diesel		12816	353	480	09.02-	*	*
28.480 (D 2876 LF 12)		Diesel		12816	353	480	07.06-	*	*
32.480 (D 2876 LF 12)		Diesel		12816	353	480	09.02-	*	*
33.480 (D 2876 LF 12)		Diesel		12816	353	480	09.02-	*	*
33.480 (D 2876 LF 25)		Diesel		12816	353	480	09.02-	*	*
33.480 (D 2876 LF 12)		Diesel		12816	353	480	09.02-	*	*
33.480 (D 2876 LF 25)		Diesel		12816	353	480	09.02-	*	*
35.480 (D 2876 LF 12)		Diesel		12816	353	480	10.03-	*	*
35.480 (D 2876 LF 12)		Diesel		12816	353	480	07.06-	*	*
35.480 (D 2876 LF 12)		Diesel		12816	353	480	07.06-	*	*
37.480 (D 2876 LF 12)		Diesel		12816	353	480	12.04-	*	*
40.480 (D 2876 LF 12)		Diesel		12816	353	480	04.04-	*	*
40.480 (D 2876 LF 25)		Diesel		12816	353	480	04.04-	*	*
41.480 (D 2876 LF 12)		Diesel		12816	353	480	06.05-	*	*
41.480 (D 2876 LF 25)		Diesel		12816	353	480	06.05-	*	*
41.480 (D 2876 LF 12)		Diesel		12816	353	480	07.06-	*	*
41.480 (D 2876 LF 12)		Diesel		12816	353	480	07.06-	*	*
41.480 (D 2876 LF 12)		Diesel		12816	353	480	07.06-	*	*
41.530 (D 2876 LF 12)		Diesel		12816	353	480	07.06-	*	*
26.530 (D 2876 LF 13)		Diesel		12816	390	530	09.02-	*	*

LISTA DE APLICACIONES - BUYERS GUIDE

28.530 (D 2876 LF 13)		Diesel		12816	390	530	07.06-	*	*
33.530 (D 2876 LF 13)		Diesel		12816	390	530	09.02-	*	*
33.530 (D 2876 LF 13)		Diesel		12816	390	530	07.03-	*	*
35.530 (D 2876 LF 13)		Diesel		12816	390	530	04.04-	*	*
35.530 (D 2876 LF 13)		Diesel		12816	390	530	07.06-	*	*
35.530 (D 2876 LF 13)		Diesel		12816	390	530	07.06-	*	*
37.530 (D 2876 LF 13)		Diesel		12816	390	530	12.04-	*	*
41.530 (D 2876 LF 13)		Diesel		12816	390	530	07.06-	*	*
41.530 (D 2876 LF 13)		Diesel		12816	390	530	07.06-	*	*
41.530 (D 2876 LF 13)		Diesel		12816	390	530	12.04-	*	*
TGA 03.00-					Hormigonera				
26.310, 26.320 (D 2066 LF 04)		Diesel		10518	228	310	06.05-	*	*
26.310, 26.320 (D 2066 LF 14)		Diesel		10518	228	310	06.05-	*	*
26.310, 26.320 (D 2066 LF 35)		Diesel		10518	228	310	06.05-	*	*
26.310, 26.320 (D 2066 LF 39)		Diesel		10518	228	310	06.05-	*	*
35.310, 35.320 (D 2066 LF 04)		Diesel		10518	228	310	02.04-	*	*
35.310, 35.320 (D 2066 LF 35)		Diesel		10518	228	310	02.04-	*	*
35.310, 35.320 (D 2066 LF 39)		Diesel		10518	228	310	02.04-	*	*
37.310, 37.320 (D 2066 LF 04)		Diesel		10518	228	310	12.04-	*	*
37.310, 37.320 (D 2066 LF 35)		Diesel		10518	228	310	12.04-	*	*
37.310, 37.320 (D 2066 LF 39)		Diesel		10518	228	310	12.04-	*	*
26.350, 26.360 (D 2066 LF 03)		Diesel		10518	257	350	02.04-	*	*
26.350, 26.360 (D 2066 LF 13)		Diesel		10518	257	350	02.04-	*	*
26.350, 26.360 (D 2066 LF 33)		Diesel		10518	257	350	02.04-	*	*
26.350, 26.360 (D 2066 LF 38)		Diesel		10518	257	350	02.04-	*	*
32.350, 32.360 (D 2066 LF 03)		Diesel		10518	257	350	02.04-	*	*
32.350, 32.360 (D 2066 LF 13)		Diesel		10518	257	350	02.04-	*	*
32.350, 32.360 (D 2066 LF 33)		Diesel		10518	257	350	02.04-	*	*
32.350, 32.360 (D 2066 LF 38)		Diesel		10518	257	350	02.04-	*	*
33.350 (D 2066 LF 03)		Diesel		10518	257	350	09.07-	*	*
35.350 (D 2066 LF 03)		Diesel		10518	257	350	07.06-	*	*
35.350 (D 2066 LF 13)		Diesel		10518	257	350	07.06-	*	*
35.350, 35.360 (D 2066 LF 03)		Diesel		10518	257	350	02.04-	*	*
35.350, 35.360 (D 2066 LF 13)		Diesel		10518	257	350	02.04-	*	*
35.350, 35.360 (D 2066 LF 33)		Diesel		10518	257	350	02.04-	*	*
35.350, 35.360 (D 2066 LF 38)		Diesel		10518	257	350	02.04-	*	*
37.350, 37.360 (D 2066 LF 03)		Diesel		10518	257	350	12.04-	*	*
37.350, 37.360 (D 2066 LF 13)		Diesel		10518	257	350	12.04-	*	*
37.350, 37.360 (D 2066 LF 33)		Diesel		10518	257	350	12.04-	*	*
37.350, 37.360 (D 2066 LF 38)		Diesel		10518	257	350	12.04-	*	*
41.350 (D 2066 LF 03)		Diesel		10518	257	350	09.07-	*	*
41.350, 41.360 (D 2066 LF 03)		Diesel		10518	257	350	12.04-	*	*
41.350, 41.360 (D 2066 LF 07)		Diesel		10518	257	350	12.04-	*	*
41.350, 41.360 (D 2066 LF 13)		Diesel		10518	257	350	12.04-	*	*
41.350, 41.360 (D 2066 LF 33)		Diesel		10518	257	350	12.04-	*	*
41.350, 41.360 (D 2066 LF 38)		Diesel		10518	257	350	12.04-	*	*
33.360 (D 2066 LF 07)		Diesel		10518	265	360	09.07-	*	*
35.360 (D 2066 LF 38)		Diesel		10518	265	360	07.06-	*	*
41.360 (D 2066 LF 07)		Diesel		10518	265	360	09.07-	*	*
26.390, 26.400 (D 2066 LF 02)		Diesel		10518	287	390	05.04-	*	*
26.390, 26.400 (D 2066 LF 12)		Diesel		10518	287	390	05.04-	*	*

LISTA DE APLICACIONES - BUYERS GUIDE

26.390, 26.400 (D 2066 LF 32)		Diesel		10518	287	390	05.04-	*	*
26.390, 26.400 (D 2066 LF 37)		Diesel		10518	287	390	05.04-	*	*
32.390, 32.400 (D 2066 LF 02)		Diesel		10518	287	390	05.04-	*	*
32.390, 32.400 (D 2066 LF 12)		Diesel		10518	287	390	05.04-	*	*
32.390, 32.400 (D 2066 LF 32)		Diesel		10518	287	390	05.04-	*	*
32.390, 32.400 (D 2066 LF 37)		Diesel		10518	287	390	05.04-	*	*
33.390, 33.400 (D 2066 LF 02)		Diesel		10518	287	390	09.07-	*	*
33.390, 33.400 (D 2066 LF 06)		Diesel		10518	287	390	09.07-	*	*
35.390 (D 2066 LF 02)		Diesel		10518	287	390	07.06-	*	*
35.390 (D 2066 LF 12)		Diesel		10518	287	390	07.06-	*	*
35.390, 35.400 (D 2066 LF 02)		Diesel		10518	287	390	02.04-	*	*
35.390, 35.400 (D 2066 LF 12)		Diesel		10518	287	390	02.04-	*	*
35.390, 35.400 (D 2066 LF 32)		Diesel		10518	287	390	02.04-	*	*
35.390, 35.400 (D 2066 LF 37)		Diesel		10518	287	390	02.04-	*	*
37.390, 37.400 (D 2066 LF 02)		Diesel		10518	287	390	12.04-	*	*
37.390, 37.400 (D 2066 LF 12)		Diesel		10518	287	390	12.04-	*	*
37.390, 37.400 (D 2066 LF 32)		Diesel		10518	287	390	12.04-	*	*
37.390, 37.400 (D 2066 LF 37)		Diesel		10518	287	390	12.04-	*	*
41.390 (D 2066 LF 02)		Diesel		10518	287	390	09.07-	*	*
41.390, 41.400 (D 2066 LF 02)		Diesel		10518	287	390	12.04-	*	*
41.390, 41.400 (D 2066 LF 06)		Diesel		10518	287	390	12.04-	*	*
41.390, 41.400 (D 2066 LF 12)		Diesel		10518	287	390	12.04-	*	*
41.390, 41.400 (D 2066 LF 32)		Diesel		10518	287	390	12.04-	*	*
41.390, 41.400 (D 2066 LF 37)		Diesel		10518	287	390	12.04-	*	*
35.400 (D 2066 LF 37)		Diesel		10518	294	400	07.06-	*	*
41.400 (D 2066 LF 06)		Diesel		10518	294	400	09.07-	*	*
26.430, 26.440 (D 2066 LF 01)		Diesel		10518	316	430	05.04-	*	*
26.430, 26.440 (D 2066 LF 11)		Diesel		10518	316	430	05.04-	*	*
26.430, 26.440 (D 2066 LF 31)		Diesel		10518	316	430	05.04-	*	*
26.430, 26.440 (D 2066 LF 36)		Diesel		10518	316	430	05.04-	*	*
32.430, 32.440 (D 2066 LF 01)		Diesel		10518	316	430	05.04-	*	*
32.430, 32.440 (D 2066 LF 11)		Diesel		10518	316	430	05.04-	*	*
32.430, 32.440 (D 2066 LF 31)		Diesel		10518	316	430	05.04-	*	*
32.430, 32.440 (D 2066 LF 36)		Diesel		10518	316	430	05.04-	*	*
35.430 (D 2066 LF 01)		Diesel		10518	316	430	07.06-	*	*
35.430 (D 2066 LF 11)		Diesel		10518	316	430	07.06-	*	*
35.430, 35.440 (D 2066 LF 01)		Diesel		10518	316	430	02.04-	*	*
35.430, 35.440 (D 2066 LF 11)		Diesel		10518	316	430	02.04-	*	*
35.430, 35.440 (D 2066 LF 31)		Diesel		10518	316	430	02.04-	*	*
35.430, 35.440 (D 2066 LF 36)		Diesel		10518	316	430	02.04-	*	*
37.430, 37.440 (D 2066 LF 01)		Diesel		10518	316	430	12.04-	*	*
37.430, 37.440 (D 2066 LF 11)		Diesel		10518	316	430	12.04-	*	*
37.430, 37.440 (D 2066 LF 31)		Diesel		10518	316	430	12.04-	*	*
37.430, 37.440 (D 2066 LF 36)		Diesel		10518	316	430	12.04-	*	*
41.430 (D 2066 LF 01)		Diesel		10518	316	430	09.07-	*	*
41.430, 41.440 (D 2066 LF 01)		Diesel		10518	316	430	12.04-	*	*
41.430, 41.440 (D 2066 LF 11)		Diesel		10518	316	430	12.04-	*	*
41.430, 41.440 (D 2066 LF 31)		Diesel		10518	316	430	12.04-	*	*
41.430, 41.440 (D 2066 LF 36)		Diesel		10518	316	430	12.04-	*	*
35.440 (D 2066 LF 36)		Diesel		10518	324	440	07.06-	*	*
26.310 (D 2866 LF26)		Diesel		11967	228	310	10.00-	*	*

LISTA DE APLICACIONES - BUYERS GUIDE

32.310 (D 2866 LF26)		Diesel		11967	228	310	01.02-	*	*
35.310 (D 2866 LF26)		Diesel		11967	228	310	11.03-	*	*
37.310 (D 2866 LF26)		Diesel		11967	228	310	12.04-	*	*
26.360 (D 2866 LF27)		Diesel		11967	265	360	01.01-	*	*
32.360 (D 2866 LF27)		Diesel		11967	265	360	01.02-	*	*
33.360 (D 2866 LF27)		Diesel		11967	265	360	01.01-	*	*
35.360 (D 2866 LF27)		Diesel		11967	265	360	11.03-	*	*
37.360 (D 2866 LF27)		Diesel		11967	265	360	12.04-	*	*
41.360 (D 2866 LF27)		Diesel		11967	265	360	12.04-	*	*
26.410 (D 2866 LF28)		Diesel		11967	301	410	01.01-	*	*
32.410 (D 2866 LF28)		Diesel		11967	301	410	01.02-	*	*
33.410 (D 2866 LF28)		Diesel		11967	301	410	10.00-	*	*
35.410 (D 2866 LF28)		Diesel		11967	301	410	11.03-	*	*
37.410 (D 2866 LF28)		Diesel		11967	301	410	12.04-	*	*
41.410 (D 2866 LF28)		Diesel		11967	301	410	12.04-	*	*
33.440 (D 2676 LF 04)		Diesel		12419	324	440	09.07-	*	*
41.440 (D 2676 LF 04)		Diesel		12419	324	440	12.04-	*	*
41.440 (D 2676 LF 04)		Diesel		12419	324	440	09.07-	*	*
26.480 (D 2676 LF 01)		Diesel		12419	353	480	02.06-	*	*
26.480 (D 2676 LF 05)		Diesel		12419	353	480	02.06-	*	*
32.480 (D 2676 LF 01)		Diesel		12419	353	480	02.06-	*	*
32.480 (D 2676 LF 05)		Diesel		12419	353	480	02.06-	*	*
33.480 (D 2676 LF 02)		Diesel		12419	353	480	09.07-	*	*
33.480 (D 2676 LF 03)		Diesel		12419	353	480	09.07-	*	*
35.480 (D 2676 LF 01)		Diesel		12419	353	480	02.04-	*	*
35.480 (D 2676 LF 05)		Diesel		12419	353	480	02.04-	*	*
35.480 (D 2676 LF 05)		Diesel		12419	353	480	07.06-	*	*
37.480 (D 2676 LF 01)		Diesel		12419	353	480	02.06-	*	*
37.480 (D 2676 LF 05)		Diesel		12419	353	480	02.06-	*	*
41.480 (D 2676 LF 01)		Diesel		12419	353	480	02.06-	*	*
41.480 (D 2676 LF 03)		Diesel		12419	353	480	02.06-	*	*
41.480 (D 2676 LF 05)		Diesel		12419	353	480	02.06-	*	*
41.480 (D 2676 LF 02)		Diesel		12419	353	480	09.07-	*	*
41.480 (D 2676 LF 03)		Diesel		12419	353	480	09.07-	*	*
26.460 (D 2876 LF 04)		Diesel		12816	338	460	01.01-	*	*
26.460 (D 2876 LF 07)		Diesel		12816	338	460	01.01-	*	*
32.460 (D 2876 LF 04)		Diesel		12816	338	460	01.02-	*	*
33.460 (D 2876 LF 04)		Diesel		12816	338	460	09.02-	*	*
35.460 (D 2876 LF 04)		Diesel		12816	338	460	11.03-	*	*
37.460 (D 2876 LF 04)		Diesel		12816	338	460	12.04-	*	*
41.460 (D 2876 LF 04)		Diesel		12816	338	460	12.04-	*	*
26.480 (D 2876 LF 12)		Diesel		12816	353	480	09.02-	*	*
26.480 (D 2876 LF 25)		Diesel		12816	353	480	09.02-	*	*
32.480 (D 2876 LF 12)		Diesel		12816	353	480	09.02-	*	*
33.480 (D 2876 LF 12)		Diesel		12816	353	480	09.02-	*	*
35.480 (D 2876 LF 12)		Diesel		12816	353	480	11.03-	*	*
37.480 (D 2876 LF 12)		Diesel		12816	353	480	12.04-	*	*
41.480 (D 2876 LF 12)		Diesel		12816	353	480	12.04-	*	*
35.530 (D 2876 LF 13)		Diesel		12816	390	530	04.04-	*	*
37.530 (D 2876 LF 13)		Diesel		12816	390	530	12.04-	*	*
41.530 (D 2876 LF 13)		Diesel		12816	390	530	12.04-	*	*

LISTA DE APLICACIONES - BUYERS GUIDE

TGA 03.00-					Veh. Municipal				
26.310, 26.320 (D 2066 LF 04)		Diesel		10518	228	310	06.05-	*	*
26.310, 26.320 (D 2066 LF 35)		Diesel		10518	228	310	06.05-	*	*
26.310, 26.320 (D 2066 LF 39)		Diesel		10518	228	310	06.05-	*	*
26.310, 26.320 (D 2066 LF 04)		Diesel		10518	228	310	02.04-	*	*
26.310, 26.320 (D 2066 LF 14)		Diesel		10518	228	310	02.04-	*	*
26.310, 26.320 (D 2066 LF 35)		Diesel		10518	228	310	02.04-	*	*
26.310, 26.320 (D 2066 LF 39)		Diesel		10518	228	310	02.04-	*	*
26.350, 26.360 (D 2066 LF 03)		Diesel		10518	257	350	06.05-	*	*
26.350, 26.360 (D 2066 LF 13)		Diesel		10518	257	350	06.05-	*	*
26.350, 26.360 (D 2066 LF 33)		Diesel		10518	257	350	06.05-	*	*
26.350, 26.360 (D 2066 LF 38)		Diesel		10518	257	350	06.05-	*	*
26.350, 26.360 (D 2066 LF 03)		Diesel		10518	257	350	01.04-	*	*
26.350, 26.360 (D 2066 LF 13)		Diesel		10518	257	350	01.04-	*	*
26.350, 26.360 (D 2066 LF 33)		Diesel		10518	257	350	01.04-	*	*
26.350, 26.360 (D 2066 LF 38)		Diesel		10518	257	350	01.04-	*	*
26.390, 26.400 (D 2066 LF 02)		Diesel		10518	287	390	06.05-	*	*
26.390, 26.400 (D 2066 LF 12)		Diesel		10518	287	390	06.05-	*	*
26.390, 26.400 (D 2066 LF 32)		Diesel		10518	287	390	06.05-	*	*
26.390, 26.400 (D 2066 LF 37)		Diesel		10518	287	390	06.05-	*	*
26.390, 26.400 (D 2066 LF 02)		Diesel		10518	287	390	02.04-	*	*
26.390, 26.400 (D 2066 LF 12)		Diesel		10518	287	390	02.04-	*	*
26.390, 26.400 (D 2066 LF 32)		Diesel		10518	287	390	02.04-	*	*
26.390, 26.400 (D 2066 LF 37)		Diesel		10518	287	390	02.04-	*	*
26.430 (D 2066 LF 01)		Diesel		10518	316	430	12.00-	*	*
26.430 (D 2066 LF 11)		Diesel		10518	316	430	12.00-	*	*
26.440 (D 2066 LF 36)		Diesel		10518	324	440	09.05-	*	*
26.310 (D 2866 LF26)		Diesel		11967	228	310	12.00-	*	*
26.310 (D 2866 LF36)		Diesel		11967	228	310	12.00-	*	*
26.360 (D 2866 LF27)		Diesel		11967	265	360	12.00-	*	*
26.360 (D 2866 LF37)		Diesel		11967	265	360	12.00-	*	*
26.410 (D 2866 LF28)		Diesel		11967	301	410	12.00-	*	*
26.410 (D 2866 LF32)		Diesel		11967	301	410	12.00-	*	*
26.480 (D 2676 LF 01)		Diesel		12419	353	480	02.06-	*	*
26.480 (D 2676 LF 05)		Diesel		12419	353	480	02.06-	*	*
26.480 (D 2676 LF 05)		Diesel		12419	353	480	01.06-	*	*
26.460 (D 2876 LF 04)		Diesel		12816	338	460	12.00-	*	*
26.460 (D 2876 LF 07)		Diesel		12816	338	460	12.00-	*	*
26.480 (D 2876 LF 12)		Diesel		12816	353	480	09.02-	*	*
TGM 05.05-					Caja/Chasis				
15.240 (D 0836 LFL 40)		Diesel		6871	176	240	10.05-03.22	*	*
15.240 (D 0836 LFL 50)		Diesel		6871	176	240	10.05-03.22	*	*
15.240 (D 0836 LFL 53)		Diesel		6871	176	240	10.05-03.22	*	*
18.240 (D 0836 LFL 40)		Diesel		6871	176	240	10.05-03.22	*	*
18.240 (D 0836 LFL 53)		Diesel		6871	176	240	10.05-03.22	*	*
18.240 (D 0836 LFL 40)		Diesel		6871	176	240	10.05-03.22	*	*
18.240 (D 0836 LFL 53)		Diesel		6871	176	240	10.05-03.22	*	*
22.240 (D 0836 LFL 53)		Diesel		6871	176	240	10.05-03.22	*	*
12.250 (D 0836 LFL 63)		Diesel		6871	184	250	10.05-03.22	*	*
13.250 (D 0836 LFL 63)		Diesel		6871	184	250	10.05-03.22	*	*
15.250 (D 0836 LFL 63)		Diesel		6871	184	250	10.05-03.22	*	*

LISTA DE APLICACIONES - BUYERS GUIDE

18.250 (D 0836 LFL 63)		Diesel		6871	184	250	10.05-03.22	*	*
18.250 (D 0836 LFL 63)		Diesel		6871	184	250	10.05-03.22	*	*
22.250 (D 0836 LFL 63)		Diesel		6871	184	250	10.05-03.22	*	*
15.280 (D 0836 LFL 41)		Diesel		6871	206	280	10.05-03.22	*	*
15.280 (D 0836 LFL 51)		Diesel		6871	206	280	10.05-03.22	*	*
15.280 (D 0836 LFL 54)		Diesel		6871	206	280	10.05-03.22	*	*
18.280 (D 0836 LFL 41)		Diesel		6871	206	280	10.05-03.22	*	*
18.280 (D 0836 LFL 54)		Diesel		6871	206	280	10.05-03.22	*	*
18.280 (D 0836 LFL 41)		Diesel		6871	206	280	10.05-03.22	*	*
18.280 (D 0836 LFL 51)		Diesel		6871	206	280	10.05-03.22	*	*
18.280 (D 0836 LFL 54)		Diesel		6871	206	280	10.05-03.22	*	*
22.280 (D 0836 LFL 54)		Diesel		6871	206	280	10.05-03.22	*	*
26.280 (D 0836 LFL 54)		Diesel		6871	206	280	10.05-03.22	*	*
26.280 (D 0836 LFL 54)		Diesel		6871	206	280	10.05-03.22	*	*
12.290 (D 0836 LFL 64)		Diesel		6871	213	290	10.05-03.22	*	*
13.290 (D 0836 LFL 64)		Diesel		6871	213	290	10.05-03.22	*	*
15.290 (D 0836 LFL 64)		Diesel		6871	213	290	10.05-03.22	*	*
18.290 (D 0836 LFL 64)		Diesel		6871	213	290	10.05-03.22	*	*
18.290 (D 0836 LFL 64)		Diesel		6871	213	290	10.05-03.22	*	*
22.290 (D 0836 LFL 64)		Diesel		6871	213	290	10.05-03.22	*	*
26.290 (D 0836 LFL 64)		Diesel		6871	213	290	10.05-03.22	*	*
26.290 (D 0836 LFL 64)		Diesel		6871	213	290	10.05-03.22	*	*
15.330 (D 0836 LFL 44)		Diesel		6871	240	326	10.05-03.22	*	*
15.330 (D 0836 LFL 55)		Diesel		6871	240	326	10.05-03.22	*	*
18.330 (D 0836 LFL 44)		Diesel		6871	240	326	10.05-03.22	*	*
18.330 (D 0836 LFL 55)		Diesel		6871	240	326	10.05-03.22	*	*
18.330 (D 0836 LFL 44)		Diesel		6871	240	326	10.05-03.22	*	*
18.330 (D 0836 LFL 52)		Diesel		6871	240	326	10.05-03.22	*	*
18.330 (D 0836 LFL 55)		Diesel		6871	240	326	10.05-03.22	*	*
26.330 (D 0836 LFL 55)		Diesel		6871	240	326	10.05-03.22	*	*
26.330 (D 0836 LFL 55)		Diesel		6871	240	326	10.05-03.22	*	*
15.340 (D 0836 LFL 65)		Diesel		6871	250	340	10.05-03.22	*	*
18.340 (D 0836 LFL 65)		Diesel		6871	250	340	10.05-03.22	*	*
18.340 (D 0836 LFL 65)		Diesel		6871	250	340	10.05-03.22	*	*
26.340 (D 0836 LFL 65)		Diesel		6871	250	340	10.05-03.22	*	*
26.340 (D 0836 LFL 65)		Diesel		6871	250	340	10.05-03.22	*	*
TGM 05.05-					Camión volquete				
15.240 (D 0836 LFL 40)		Diesel		6871	176	240	10.05-03.22	*	*
15.240 (D 0836 LFL 53)		Diesel		6871	176	240	10.05-03.22	*	*
18.240 (D 0836 LFL 40)		Diesel		6871	176	240	10.05-03.22	*	*
18.240 (D 0836 LFL 53)		Diesel		6871	176	240	10.05-03.22	*	*
18.240 (D 0836 LFL 40)		Diesel		6871	176	240	05.06-03.22	*	*
18.240 (D 0836 LFL 53)		Diesel		6871	176	240	05.06-03.22	*	*
13.250 (D 0836 LFL 63)		Diesel		6871	184	250	10.05-03.22	*	*
15.250 (D 0836 LFL 63)		Diesel		6871	184	250	10.05-03.22	*	*
18.250 (D 0836 LFL 63)		Diesel		6871	184	250	10.05-03.22	*	*
18.250 (D 0836 LFL 63)		Diesel		6871	184	250	10.05-03.22	*	*
15.280 (D 0836 LFL 41)		Diesel		6871	206	280	10.05-03.22	*	*
15.280 (D 0836 LFL 54)		Diesel		6871	206	280	10.05-03.22	*	*
18.280 (D 0836 LFL 41)		Diesel		6871	206	280	10.05-03.22	*	*
18.280 (D 0836 LFL 54)		Diesel		6871	206	280	10.05-03.22	*	*

LISTA DE APLICACIONES - BUYERS GUIDE

18.280 (D 0836 LFL 41)		Diesel		6871	206	280	10.05-03.22	*	*
18.280 (D 0836 LFL 54)		Diesel		6871	206	280	10.05-03.22	*	*
26.280 (D 0836 LFL 51)		Diesel		6871	206	280	04.06-03.22	*	*
26.280 (D 0836 LFL 54)		Diesel		6871	206	280	04.06-03.22	*	*
13.290 (D 0836 LFL 64)		Diesel		6871	213	290	10.05-03.22	*	*
15.290 (D 0836 LFL 64)		Diesel		6871	213	290	10.05-03.22	*	*
18.290 (D 0836 LFL 64)		Diesel		6871	213	290	10.05-03.22	*	*
18.290 (D 0836 LFL 64)		Diesel		6871	213	290	10.05-03.22	*	*
26.290 (D 0836 LFL 64)		Diesel		6871	213	290	10.05-03.22	*	*
15.330 (D 0836 LFL 44)		Diesel		6871	240	326	10.05-03.22	*	*
15.330 (D 0836 LFL 55)		Diesel		6871	240	326	10.05-03.22	*	*
18.330 (D 0836 LFL 44)		Diesel		6871	240	326	10.05-03.22	*	*
18.330 (D 0836 LFL 55)		Diesel		6871	240	326	10.05-03.22	*	*
18.330 (D 0836 LFL 44)		Diesel		6871	240	326	10.05-03.22	*	*
18.330 (D 0836 LFL 55)		Diesel		6871	240	326	10.05-03.22	*	*
26.330 (D 0836 LFL 52)		Diesel		6871	240	326	04.06-03.22	*	*
26.330 (D 0836 LFL 55)		Diesel		6871	240	326	04.06-03.22	*	*
15.340 (D 0836 LFL 65)		Diesel		6871	250	340	10.05-03.22	*	*
18.340 (D 0836 LFL 65)		Diesel		6871	250	340	10.05-03.22	*	*
18.340 (D 0836 LFL 65)		Diesel		6871	250	340	10.05-03.22	*	*
26.340 (D 0836 LFL 65)		Diesel		6871	250	340	10.05-03.22	*	*
TGM 05.05-					Hormigonera				
26.280 (D 0836 LFL 51)		Diesel		6871	206	280	04.06-03.22	*	*
26.280 (D 0836 LFL 54)		Diesel		6871	206	280	04.06-03.22	*	*
26.290 (D 0836 LFL 64)		Diesel		6871	213	290	07.08-03.22	*	*
26.330 (D 0836 LFL 52)		Diesel		6871	240	326	04.06-03.22	*	*
26.330 (D 0836 LFL 55)		Diesel		6871	240	326	04.06-03.22	*	*
26.340 (D 0836 LFL 65)		Diesel		6871	250	340	07.08-03.22	*	*
TGS 01.05-					Cabeza tractora				
18.320 (D 2066 LF 39)		Diesel		10518	235	320	10.07-09.21	*	*
18.320 (D 2066 LF 43)		Diesel		10518	235	320	10.07-09.21	*	*
18.320 (D 2066 LF 28)		Diesel		10518	235	320	10.07-09.21	*	*
18.320 (D 2066 LF 39)		Diesel		10518	235	320	10.07-09.21	*	*
18.320 (D 2066 LF 43)		Diesel		10518	235	320	10.07-09.21	*	*
26.320 (D 2066 LF 39)		Diesel		10518	235	320	07.08-09.21	*	*
26.320 (D 2066 LF 43)		Diesel		10518	235	320	07.08-09.21	*	*
26.320 (D 2066 LF 39)		Diesel		10518	235	320	07.08-09.21	*	*
26.320 (D 2066 LF 43)		Diesel		10518	235	320	07.08-09.21	*	*
26.320 (D 2066 LF 39)		Diesel		10518	235	320	07.08-09.21	*	*
26.320 (D 2066 LF 43)		Diesel		10518	235	320	07.08-09.21	*	*
28.320 (D 2066 LF 39)		Diesel		10518	235	320	07.08-09.21	*	*
18.360 (D 2066 LF 38)		Diesel		10518	265	360	10.07-09.21	*	*
18.360 (D 2066 LF 42)		Diesel		10518	265	360	10.07-09.21	*	*
18.360 (D 2066 LF 27)		Diesel		10518	265	360	10.07-09.21	*	*
18.360 (D 2066 LF 38)		Diesel		10518	265	360	10.07-09.21	*	*
18.360 (D 2066 LF 42)		Diesel		10518	265	360	10.07-09.21	*	*
19.360 (D 2066 LF 07)		Diesel		10518	265	360	02.11-09.21	*	*
19.360 (D 2066 LF 48)		Diesel		10518	265	360	02.11-09.21	*	*
19.360 (D 2066 LF 64)		Diesel		10518	265	360	02.11-09.21	*	*
24.360 (D 2066 LF 27)		Diesel		10518	265	360	10.07-09.21	*	*
24.360 (D 2066 LF 38)		Diesel		10518	265	360	10.07-09.21	*	*

LISTA DE APLICACIONES - BUYERS GUIDE

24.360 (D 2066 LF 42)		Diesel		10518	265	360	10.07-09.21	*	*
26.360 (D 2066 LF 38)		Diesel		10518	265	360	08.08-09.21	*	*
26.360 (D 2066 LF 42)		Diesel		10518	265	360	08.08-09.21	*	*
26.360 (D 2066 LF 38)		Diesel		10518	265	360	08.08-09.21	*	*
26.360 (D 2066 LF 42)		Diesel		10518	265	360	08.08-09.21	*	*
26.360 (D 2066 LF 38)		Diesel		10518	265	360	08.08-09.21	*	*
26.360 (D 2066 LF 42)		Diesel		10518	265	360	08.08-09.21	*	*
26.360 (D 2066 LF 38)		Diesel		10518	265	360	05.08-	*	*
26.360 (D 2066 LF 38)		Diesel		10518	265	360	05.08-09.21	*	*
28.360 (D 2066 LF 38)		Diesel		10518	265	360	08.08-09.21	*	*
28.360 (D 2066 LF 42)		Diesel		10518	265	360	08.08-09.21	*	*
33.360 (D 2066 LF 38)		Diesel		10518	265	360	06.08-09.21	*	*
33.360 (D 2066 LF 42)		Diesel		10518	265	360	06.08-09.21	*	*
33.360 (D 2066 LF 38)		Diesel		10518	265	360	10.07-09.21	*	*
33.360 (D 2066 LF 42)		Diesel		10518	265	360	10.07-09.21	*	*
18.400 (D 2066 LF 26)		Diesel		10518	294	400	10.07-09.21	*	*
18.400 (D 2066 LF 37)		Diesel		10518	294	400	10.07-09.21	*	*
18.400 (D 2066 LF 41)		Diesel		10518	294	400	10.07-09.21	*	*
18.400 (D 2066 LF 26)		Diesel		10518	294	400	10.07-09.21	*	*
18.400 (D 2066 LF 37)		Diesel		10518	294	400	10.07-09.21	*	*
18.400 (D 2066 LF 41)		Diesel		10518	294	400	10.07-09.21	*	*
19.400 (D 2066 LF 06)		Diesel		10518	294	400	02.11-09.21	*	*
19.400 (D 2066 LF 49)		Diesel		10518	294	400	02.11-09.21	*	*
19.400 (D 2066 LF 63)		Diesel		10518	294	400	02.11-09.21	*	*
24.400 (D 2066 LF 26)		Diesel		10518	294	400	10.07-09.21	*	*
24.400 (D 2066 LF 37)		Diesel		10518	294	400	10.07-09.21	*	*
24.400 (D 2066 LF 41)		Diesel		10518	294	400	10.07-09.21	*	*
26.400 (D 2066 LF 37)		Diesel		10518	294	400	02.09-09.21	*	*
26.400 (D 2066 LF 41)		Diesel		10518	294	400	02.09-09.21	*	*
26.400 (D 2066 LF 37)		Diesel		10518	294	400	05.08-09.21	*	*
26.400 (D 2066 LF 41)		Diesel		10518	294	400	05.08-09.21	*	*
26.400 (D 2066 LF 37)		Diesel		10518	294	400	09.07-09.21	*	*
26.400 (D 2066 LF 41)		Diesel		10518	294	400	09.07-09.21	*	*
26.400 (D 2066 LF 26)		Diesel		10518	294	400	11.07-	*	*
26.400 (D 2066 LF 37)		Diesel		10518	294	400	11.07-	*	*
26.400 (D 2066 LF 41)		Diesel		10518	294	400	11.07-	*	*
26.400 (D 2066 LF 37)		Diesel		10518	294	400	05.08-	*	*
26.400 (D 2066 LF 37)		Diesel		10518	294	400	05.08-09.21	*	*
28.400 (D 2066 LF 37)		Diesel		10518	294	400	08.08-09.21	*	*
28.400 (D 2066 LF 41)		Diesel		10518	294	400	08.08-09.21	*	*
33.400 (D 2066 LF 37)		Diesel		10518	294	400	07.08-09.21	*	*
33.400 (D 2066 LF 41)		Diesel		10518	294	400	07.08-09.21	*	*
33.400 (D 2066 LF 37)		Diesel		10518	294	400	07.08-09.21	*	*
33.400 (D 2066 LF 41)		Diesel		10518	294	400	07.08-09.21	*	*
40.400 (D 2066 LF 06)		Diesel		10518	294	400	02.11-09.21	*	*
40.400 (D 2066 LF 49)		Diesel		10518	294	400	02.11-09.21	*	*
40.400 (D 2066 LF 63)		Diesel		10518	294	400	02.11-09.21	*	*
18.440 (D 2066 LF 25)		Diesel		10518	324	440	10.07-09.21	*	*
18.440 (D 2066 LF 36)		Diesel		10518	324	440	10.07-09.21	*	*
18.440 (D 2066 LF 40)		Diesel		10518	324	440	10.07-09.21	*	*
18.440 (D 2066 LF 25)		Diesel		10518	324	440	10.07-09.21	*	*

LISTA DE APLICACIONES - BUYERS GUIDE

18.440 (D 2066 LF 36)		Diesel		10518	324	440	10.07-09.21	*	*
18.440 (D 2066 LF 40)		Diesel		10518	324	440	10.07-09.21	*	*
19.440 (D 2066 LF 50)		Diesel		10518	324	441	02.11-09.21	*	*
19.440 (D 2066 LF 62)		Diesel		10518	324	441	02.11-09.21	*	*
24.440 (D 2066 LF 25)		Diesel		10518	324	440	10.07-09.21	*	*
24.440 (D 2066 LF 36)		Diesel		10518	324	440	10.07-09.21	*	*
24.440 (D 2066 LF 40)		Diesel		10518	324	440	10.07-09.21	*	*
26.440 (D 2066 LF 36)		Diesel		10518	324	440	02.09-09.21	*	*
26.440 (D 2066 LF 40)		Diesel		10518	324	440	02.09-09.21	*	*
26.440 (D 2066 LF 36)		Diesel		10518	324	440	05.08-09.21	*	*
26.440 (D 2066 LF 40)		Diesel		10518	324	440	05.08-09.21	*	*
26.440 (D 2066 LF 36)		Diesel		10518	324	440	02.09-09.21	*	*
26.440 (D 2066 LF 40)		Diesel		10518	324	440	02.09-09.21	*	*
26.440 (D 2066 LF 36)		Diesel		10518	324	440	05.08-	*	*
26.440 (D 2066 LF 36)		Diesel		10518	324	440	05.08-09.21	*	*
28.440 (D 2066 LF 36)		Diesel		10518	324	440	08.08-09.21	*	*
28.440 (D 2066 LF 40)		Diesel		10518	324	440	08.08-09.21	*	*
33.440 (D 2066 LF 36)		Diesel		10518	324	440	10.07-09.21	*	*
33.440 (D 2066 LF 40)		Diesel		10518	324	440	10.07-09.21	*	*
33.440 (D 2066 LF 36)		Diesel		10518	324	440	06.08-09.21	*	*
33.440 (D 2066 LF 40)		Diesel		10518	324	440	06.08-09.21	*	*
40.440 (D 2066 LF 50)		Diesel		10518	324	441	02.11-09.21	*	*
40.440 (D 2066 LF 62)		Diesel		10518	324	441	02.11-09.21	*	*
19.440 (D 2676 LF 04)		Diesel		12419	324	441	02.11-09.21	*	*
40.440 (D 2676 LF 04)		Diesel		12419	324	441	02.11-09.21	*	*
18.480 (D 2676 LF 05)		Diesel		12419	353	480	10.07-09.21	*	*
18.480 (D 2676 LF 07)		Diesel		12419	353	480	10.07-09.21	*	*
18.480 (D 2676 LF 14)		Diesel		12419	353	480	10.07-09.21	*	*
18.480 (D 2676 LF 05)		Diesel		12419	353	480	10.07-09.21	*	*
18.480 (D 2676 LF 07)		Diesel		12419	353	480	10.07-09.21	*	*
19.480 (D 2676 LF 02)		Diesel		12419	353	480	02.11-09.21	*	*
19.480 (D 2676 LF 03)		Diesel		12419	353	480	02.11-09.21	*	*
19.480 (D 2676 LF 20)		Diesel		12419	353	480	02.11-09.21	*	*
19.480 (D 2676 LF 31)		Diesel		12419	353	480	02.11-09.21	*	*
24.480 (D 2676 LF 05)		Diesel		12419	353	480	10.07-09.21	*	*
24.480 (D 2676 LF 07)		Diesel		12419	353	480	10.07-09.21	*	*
24.480 (D 2676 LF 14)		Diesel		12419	353	480	10.07-09.21	*	*
26.480 (D 2676 LF 05)		Diesel		12419	353	480	02.09-09.21	*	*
26.480 (D 2676 LF 07)		Diesel		12419	353	480	02.09-09.21	*	*
26.480 (D 2676 LF 05)		Diesel		12419	353	480	05.08-09.21	*	*
26.480 (D 2676 LF 07)		Diesel		12419	353	480	05.08-09.21	*	*
26.480 (D 2676 LF 05)		Diesel		12419	353	480	02.09-09.21	*	*
26.480 (D 2676 LF 07)		Diesel		12419	353	480	02.09-09.21	*	*
26.480 (D 2676 LF 05)		Diesel		12419	353	480	05.08-	*	*
26.480 (D 2676 LF 05)		Diesel		12419	353	480	05.08-09.21	*	*
28.480 (D 2676 LF 05)		Diesel		12419	353	480	08.08-09.21	*	*
28.480 (D 2676 LF 07)		Diesel		12419	353	480	08.08-09.21	*	*
33.480 (D 2676 LF 05)		Diesel		12419	353	480	10.07-09.21	*	*
33.480 (D 2676 LF 07)		Diesel		12419	353	480	10.07-09.21	*	*
33.480 (D 2676 LF 05)		Diesel		12419	353	480	08.08-09.21	*	*
33.480 (D 2676 LF 07)		Diesel		12419	353	480	08.08-09.21	*	*

LISTA DE APLICACIONES - BUYERS GUIDE

18.540 (D 2676 LF 06)		Diesel		12419	397	540	10.07-09.21	*	*
18.540 (D 2676 LF 13)		Diesel		12419	397	540	10.07-09.21	*	*
18.540 (D 2676 LF 06)		Diesel		12419	397	540	10.07-09.21	*	*
18.540 (D 2676 LF 13)		Diesel		12419	397	540	10.07-09.21	*	*
24.540 (D 2676 LF 06)		Diesel		12419	397	540	10.07-09.21	*	*
24.540 (D 2676 LF 13)		Diesel		12419	397	540	10.07-09.21	*	*
26.540 (D 2676 LF 06)		Diesel		12419	397	540	02.09-09.21	*	*
26.540 (D 2676 LF 06)		Diesel		12419	397	540	05.08-09.21	*	*
26.540 (D 2676 LF 06)		Diesel		12419	397	540	02.09-09.21	*	*
28.540 (D 2676 LF 06)		Diesel		12419	397	540	02.09-09.21	*	*
33.540 (D 2676 LF 06)		Diesel		12419	397	540	02.09-09.21	*	*
33.540 (D 2676 LF 06)		Diesel		12419	397	540	02.09-09.21	*	*
TGS 01.05-					Caja/Chasis				
18.320 (D 2066 LF 28)		Diesel		10518	235	320	10.07-09.21	*	*
18.320 (D 2066 LF 39)		Diesel		10518	235	320	10.07-09.21	*	*
18.320 (D 2066 LF 43)		Diesel		10518	235	320	10.07-09.21	*	*
18.320 (D 2066 LF 39)		Diesel		10518	235	320	10.07-09.21	*	*
18.320 (D 2066 LF 43)		Diesel		10518	235	320	10.07-09.21	*	*
24.320 (D 2066 LF 28)		Diesel		10518	235	320	10.07-09.21	*	*
24.320 (D 2066 LF 43)		Diesel		10518	235	320	10.07-09.21	*	*
26.320 (D 2066 LF 28)		Diesel		10518	235	320	10.07-09.21	*	*
26.320 (D 2066 LF 39)		Diesel		10518	235	320	10.07-09.21	*	*
26.320 (D 2066 LF 43)		Diesel		10518	235	320	10.07-09.21	*	*
26.320 (D 2066 LF 39)		Diesel		10518	235	320	07.08-09.21	*	*
26.320 (D 2066 LF 43)		Diesel		10518	235	320	07.08-09.21	*	*
26.320 (D 2066 LF 39)		Diesel		10518	235	320	07.08-09.21	*	*
26.320 (D 2066 LF 43)		Diesel		10518	235	320	07.08-09.21	*	*
26.320 (D 2066 LF 39)		Diesel		10518	235	320	10.07-09.21	*	*
28.320 (D 2066 LF 39)		Diesel		10518	235	320	07.08-09.21	*	*
28.320 (D 2066 LF 43)		Diesel		10518	235	320	07.08-09.21	*	*
28.320 (D 2066 LF 39)		Diesel		10518	235	320	07.08-09.21	*	*
28.320 (D 2066 LF 43)		Diesel		10518	235	320	07.08-09.21	*	*
35.320 (D 2066 LF 39)		Diesel		10518	235	320	06.08-09.21	*	*
35.320 (D 2066 LF 43)		Diesel		10518	235	320	06.08-09.21	*	*
35.320 (D 2066 LF 39)		Diesel		10518	235	320	01.09-09.21	*	*
35.320 (D 2066 LF 43)		Diesel		10518	235	320	01.09-09.21	*	*
37.320 (D 2066 LF 39)		Diesel		10518	235	320	07.08-09.21	*	*
37.320 (D 2066 LF 43)		Diesel		10518	235	320	07.08-09.21	*	*
18.360 (D 2066 LF 27)		Diesel		10518	265	360	10.07-09.21	*	*
18.360 (D 2066 LF 38)		Diesel		10518	265	360	10.07-09.21	*	*
18.360 (D 2066 LF 42)		Diesel		10518	265	360	10.07-09.21	*	*
18.360 (D 2066 LF 27)		Diesel		10518	265	360	10.07-09.21	*	*
18.360 (D 2066 LF 38)		Diesel		10518	265	360	10.07-09.21	*	*
18.360 (D 2066 LF 42)		Diesel		10518	265	360	10.07-09.21	*	*
24.360 (D 2066 LF 27)		Diesel		10518	265	360	10.07-09.21	*	*
24.360 (D 2066 LF 38)		Diesel		10518	265	360	10.07-09.21	*	*
24.360 (D 2066 LF 42)		Diesel		10518	265	360	10.07-09.21	*	*
26.360 (D 2066 LF 38)		Diesel		10518	265	360	08.08-09.21	*	*
26.360 (D 2066 LF 42)		Diesel		10518	265	360	08.08-09.21	*	*
26.360 (D 2066 LF 38)		Diesel		10518	265	360	08.08-09.21	*	*
26.360 (D 2066 LF 42)		Diesel		10518	265	360	08.08-09.21	*	*

LISTA DE APLICACIONES - BUYERS GUIDE

26.360 (D 2066 LF 27)	Diesel	10518	265	360	10.07-09.21	*	*
26.360 (D 2066 LF 38)	Diesel	10518	265	360	10.07-09.21	*	*
26.360 (D 2066 LF 42)	Diesel	10518	265	360	10.07-09.21	*	*
26.360 (D 2066 LF 38)	Diesel	10518	265	360	04.08-	*	*
26.360 (D 2066 LF 42)	Diesel	10518	265	360	04.08-	*	*
26.360 (D 2066 LF 38)	Diesel	10518	265	360	10.07-09.21	*	*
28.360 (D 2066 LF 38)	Diesel	10518	265	360	08.08-09.21	*	*
28.360 (D 2066 LF 42)	Diesel	10518	265	360	08.08-09.21	*	*
28.360 (D 2066 LF 38)	Diesel	10518	265	360	08.08-09.21	*	*
28.360 (D 2066 LF 42)	Diesel	10518	265	360	08.08-09.21	*	*
32.360 (D 2066 LF 38)	Diesel	10518	265	360	08.08-09.21	*	*
33.360 (D 2066 LF 38)	Diesel	10518	265	360	06.08-09.21	*	*
33.360 (D 2066 LF 42)	Diesel	10518	265	360	06.08-09.21	*	*
33.360 (D 2066 LF 38)	Diesel	10518	265	360	06.08-09.21	*	*
33.360 (D 2066 LF 42)	Diesel	10518	265	360	06.08-09.21	*	*
35.360 (D 2066 LF 38)	Diesel	10518	265	360	06.08-09.21	*	*
35.360 (D 2066 LF 42)	Diesel	10518	265	360	06.08-09.21	*	*
35.360 (D 2066 LF 38)	Diesel	10518	265	360	06.08-09.21	*	*
35.360 (D 2066 LF 42)	Diesel	10518	265	360	06.08-09.21	*	*
35.360 FFDAAK, FFHDLK (D 2066 LF 38)	Diesel	10518	265	360	06.08-	*	*
35.360 FFDAAK, FFHDLK (D 2066 LF 42)	Diesel	10518	265	360	06.08-	*	*
37.360 (D 2066 LF 38)	Diesel	10518	265	360	07.08-09.21	*	*
37.360 (D 2066 LF 42)	Diesel	10518	265	360	07.08-09.21	*	*
41.360 (D 2066 LF 38)	Diesel	10518	265	360	06.08-	*	*
41.360 (D 2066 LF 42)	Diesel	10518	265	360	06.08-	*	*
41.360 (D 2066 LF 38)	Diesel	10518	265	360	07.08-09.21	*	*
41.360 (D 2066 LF 42)	Diesel	10518	265	360	07.08-09.21	*	*
41.360 FFDAAK (D 2066 LF 38)	Diesel	10518	265	360	06.08-	*	*
41.360 FFDAAK (D 2066 LF 42)	Diesel	10518	265	360	06.08-	*	*
18.400 (D 2066 LF 26)	Diesel	10518	294	400	10.07-09.21	*	*
18.400 (D 2066 LF 37)	Diesel	10518	294	400	10.07-09.21	*	*
18.400 (D 2066 LF 41)	Diesel	10518	294	400	10.07-09.21	*	*
18.400 (D 2066 LF 26)	Diesel	10518	294	400	10.07-09.21	*	*
18.400 (D 2066 LF 37)	Diesel	10518	294	400	10.07-09.21	*	*
18.400 (D 2066 LF 41)	Diesel	10518	294	400	10.07-09.21	*	*
24.400 (D 2066 LF 26)	Diesel	10518	294	400	10.07-09.21	*	*
24.400 (D 2066 LF 37)	Diesel	10518	294	400	10.07-09.21	*	*
24.400 (D 2066 LF 41)	Diesel	10518	294	400	10.07-09.21	*	*
26.400 (D 2066 LF 26)	Diesel	10518	294	400	10.07-09.21	*	*
26.400 (D 2066 LF 37)	Diesel	10518	294	400	10.07-09.21	*	*
26.400 (D 2066 LF 41)	Diesel	10518	294	400	10.07-09.21	*	*
26.400 (D 2066 LF 37)	Diesel	10518	294	400	08.08-09.21	*	*
26.400 (D 2066 LF 41)	Diesel	10518	294	400	08.08-09.21	*	*
26.400 (D 2066 LF 37)	Diesel	10518	294	400	02.09-09.21	*	*
26.400 (D 2066 LF 41)	Diesel	10518	294	400	02.09-09.21	*	*
26.400 (D 2066 LF 37)	Diesel	10518	294	400	10.07-09.21	*	*
28.400 (D 2066 LF 37)	Diesel	10518	294	400	08.08-09.21	*	*
28.400 (D 2066 LF 41)	Diesel	10518	294	400	08.08-09.21	*	*
28.400 (D 2066 LF 37)	Diesel	10518	294	400	08.08-09.21	*	*
28.400 (D 2066 LF 41)	Diesel	10518	294	400	08.08-09.21	*	*
32.400 (D 2066 LF 37)	Diesel	10518	294	400	08.08-09.21	*	*

LISTA DE APLICACIONES - BUYERS GUIDE

33.400 (D 2066 LF 37)	Diesel	10518	294	400	07.08-09.21	*	*
33.400 (D 2066 LF 41)	Diesel	10518	294	400	07.08-09.21	*	*
33.400 (D 2066 LF 37)	Diesel	10518	294	400	06.08-09.21	*	*
33.400 (D 2066 LF 41)	Diesel	10518	294	400	06.08-09.21	*	*
35.400 (D 2066 LF 37)	Diesel	10518	294	400	06.08-09.21	*	*
35.400 (D 2066 LF 41)	Diesel	10518	294	400	06.08-09.21	*	*
35.400 (D 2066 LF 37)	Diesel	10518	294	400	06.08-09.21	*	*
35.400 (D 2066 LF 41)	Diesel	10518	294	400	06.08-09.21	*	*
35.400 (D 2066 LF 26)	Diesel	10518	294	400	10.07-09.21	*	*
35.400 (D 2066 LF 37)	Diesel	10518	294	400	10.07-09.21	*	*
37.400 (D 2066 LF 37)	Diesel	10518	294	400	07.08-09.21	*	*
37.400 (D 2066 LF 41)	Diesel	10518	294	400	07.08-09.21	*	*
41.400 (D 2066 LF 37)	Diesel	10518	294	400	07.08-09.21	*	*
41.400 (D 2066 LF 41)	Diesel	10518	294	400	07.08-09.21	*	*
18.440 (D 2066 LF 25)	Diesel	10518	324	440	10.07-09.21	*	*
18.440 (D 2066 LF 36)	Diesel	10518	324	440	10.07-09.21	*	*
18.440 (D 2066 LF 40)	Diesel	10518	324	440	10.07-09.21	*	*
18.440 (D 2066 LF 25)	Diesel	10518	324	440	10.07-09.21	*	*
18.440 (D 2066 LF 36)	Diesel	10518	324	440	10.07-09.21	*	*
18.440 (D 2066 LF 40)	Diesel	10518	324	440	10.07-09.21	*	*
24.440 (D 2066 LF 25)	Diesel	10518	324	440	10.07-09.21	*	*
24.440 (D 2066 LF 36)	Diesel	10518	324	440	10.07-09.21	*	*
24.440 (D 2066 LF 40)	Diesel	10518	324	440	10.07-09.21	*	*
26.440 (D 2066 LF 25)	Diesel	10518	324	440	10.07-09.21	*	*
26.440 (D 2066 LF 36)	Diesel	10518	324	440	10.07-09.21	*	*
26.440 (D 2066 LF 40)	Diesel	10518	324	440	10.07-09.21	*	*
26.440 (D 2066 LF 36)	Diesel	10518	324	440	02.09-09.21	*	*
26.440 (D 2066 LF 40)	Diesel	10518	324	440	02.09-09.21	*	*
26.440 (D 2066 LF 36)	Diesel	10518	324	440	02.09-09.21	*	*
26.440 (D 2066 LF 40)	Diesel	10518	324	440	02.09-09.21	*	*
26.440 (D 2066 LF 36)	Diesel	10518	324	440	10.07-09.21	*	*
28.440 (D 2066 LF 36)	Diesel	10518	324	440	08.08-09.21	*	*
28.440 (D 2066 LF 40)	Diesel	10518	324	440	08.08-09.21	*	*
28.440 (D 2066 LF 36)	Diesel	10518	324	440	08.08-09.21	*	*
28.440 (D 2066 LF 40)	Diesel	10518	324	440	08.08-09.21	*	*
32.440 (D 2066 LF 36)	Diesel	10518	324	440	08.08-09.21	*	*
33.440 (D 2066 LF 36)	Diesel	10518	324	440	07.08-09.21	*	*
33.440 (D 2066 LF 40)	Diesel	10518	324	440	07.08-09.21	*	*
33.440 (D 2066 LF 36)	Diesel	10518	324	440	06.08-09.21	*	*
33.440 (D 2066 LF 40)	Diesel	10518	324	440	06.08-09.21	*	*
35.440 (D 2066 LF 36)	Diesel	10518	324	440	06.08-09.21	*	*
35.440 (D 2066 LF 40)	Diesel	10518	324	440	06.08-09.21	*	*
35.440 (D 2066 LF 36)	Diesel	10518	324	440	06.08-09.21	*	*
35.440 (D 2066 LF 40)	Diesel	10518	324	440	06.08-09.21	*	*
35.440 (D 2066 LF 25)	Diesel	10518	324	440	10.07-09.21	*	*
35.440 (D 2066 LF 36)	Diesel	10518	324	440	10.07-09.21	*	*
37.440 (D 2066 LF 36)	Diesel	10518	324	440	07.08-09.21	*	*
37.440 (D 2066 LF 40)	Diesel	10518	324	440	07.08-09.21	*	*
41.440 (D 2066 LF 36)	Diesel	10518	324	440	07.08-09.21	*	*
41.440 (D 2066 LF 40)	Diesel	10518	324	440	07.08-09.21	*	*
26.480 FDAC, FDALC, FDHLC, FDHLC/M (D 2676 LF 05)	Diesel	12412	353	480	02.09-	*	*

LISTA DE APLICACIONES - BUYERS GUIDE

26.480 FDAC, FDALC, FDHLC, FDHLC/M (D 2676 LF 07)	Diesel		12412	353	480	02.09-	*	*
41.480 FFDARC (D 2676 LF 05)	Diesel		12412	353	480	06.08-	*	*
18.480 (D 2676 LF 05)	Diesel		12419	353	480	10.07-09.21	*	*
18.480 (D 2676 LF 07)	Diesel		12419	353	480	10.07-09.21	*	*
18.480 (D 2676 LF 14)	Diesel		12419	353	480	10.07-09.21	*	*
18.480 (D 2676 LF 05)	Diesel		12419	353	480	10.07-09.21	*	*
18.480 (D 2676 LF 07)	Diesel		12419	353	480	10.07-09.21	*	*
26.480 (D 2676 LF 05)	Diesel		12419	353	480	10.07-09.21	*	*
26.480 (D 2676 LF 07)	Diesel		12419	353	480	10.07-09.21	*	*
26.480 (D 2676 LF 14)	Diesel		12419	353	480	10.07-09.21	*	*
26.480 (D 2676 LF 05)	Diesel		12419	353	480	02.09-09.21	*	*
26.480 (D 2676 LF 07)	Diesel		12419	353	480	02.09-09.21	*	*
26.480 (D 2676 LF 05)	Diesel		12419	353	480	10.07-09.21	*	*
28.480 (D 2676 LF 05)	Diesel		12419	353	480	08.08-09.21	*	*
28.480 (D 2676 LF 07)	Diesel		12419	353	480	08.08-09.21	*	*
28.480 (D 2676 LF 05)	Diesel		12419	353	480	08.08-09.21	*	*
33.480 (D 2676 LF 05)	Diesel		12419	353	480	08.08-09.21	*	*
33.480 (D 2676 LF 07)	Diesel		12419	353	480	08.08-09.21	*	*
33.480 (D 2676 LF 05)	Diesel		12419	353	480	08.08-09.21	*	*
33.480 (D 2676 LF 07)	Diesel		12419	353	480	08.08-09.21	*	*
35.480 (D 2676 LF 05)	Diesel		12419	353	480	06.08-09.21	*	*
35.480 (D 2676 LF 07)	Diesel		12419	353	480	06.08-09.21	*	*
35.480 (D 2676 LF 05)	Diesel		12419	353	480	06.08-09.21	*	*
35.480 (D 2676 LF 07)	Diesel		12419	353	480	06.08-09.21	*	*
35.480 (D 2676 LF 05)	Diesel		12419	353	480	10.07-09.21	*	*
35.480 (D 2676 LF 14)	Diesel		12419	353	480	10.07-09.21	*	*
37.480 (D 2676 LF 05)	Diesel		12419	353	480	07.08-09.21	*	*
37.480 (D 2676 LF 07)	Diesel		12419	353	480	07.08-09.21	*	*
41.480 (D 2676 LF 05)	Diesel		12419	353	480	07.08-09.21	*	*
41.480 (D 2676 LF 07)	Diesel		12419	353	480	07.08-09.21	*	*
18.540 (D 2676 LF 06)	Diesel		12419	397	540	10.07-09.21	*	*
18.540 (D 2676 LF 13)	Diesel		12419	397	540	10.07-09.21	*	*
18.540 (D 2676 LF 06)	Diesel		12419	397	540	10.07-09.21	*	*
18.540 (D 2676 LF 13)	Diesel		12419	397	540	10.07-09.21	*	*
26.540 (D 2676 LF 06)	Diesel		12419	397	540	10.07-09.21	*	*
26.540 (D 2676 LF 13)	Diesel		12419	397	540	10.07-09.21	*	*
26.540 (D 2676 LF 06)	Diesel		12419	397	540	02.09-09.21	*	*
26.540 (D 2676 LF 06)	Diesel		12419	397	540	02.09-09.21	*	*
28.540 (D 2676 LF 06)	Diesel		12419	397	540	02.09-09.21	*	*
28.540 (D 2676 LF 06)	Diesel		12419	397	540	06.08-09.21	*	*
33.540 (D 2676 LF 06)	Diesel		12419	397	540	02.09-09.21	*	*
33.540 (D 2676 LF 06)	Diesel		12419	397	540	02.09-09.21	*	*
35.540 (D 2676 LF 06)	Diesel		12419	397	540	06.08-09.21	*	*
35.540 (D 2676 LF 06)	Diesel		12419	397	540	02.09-09.21	*	*
37.540 (D 2676 LF 06)	Diesel		12419	397	540	02.09-09.21	*	*
41.540 (D 2676 LF 06)	Diesel		12419	397	540	02.09-09.21	*	*
TGS 01.05-				Camión volquete				
18.320 (D 2066 LF 39)	Diesel		10518	235	320	10.07-09.21	*	*
18.320 (D 2066 LF 43)	Diesel		10518	235	320	10.07-09.21	*	*
18.320 (D 2066 LF 28)	Diesel		10518	235	320	10.07-09.21	*	*
18.320 (D 2066 LF 39)	Diesel		10518	235	320	10.07-09.21	*	*

LISTA DE APLICACIONES - BUYERS GUIDE

18.320 (D 2066 LF 43)	Diesel	10518	235	320	10.07-09.21	*	*
26.320 (D 2066 LF 39)	Diesel	10518	235	320	07.08-09.21	*	*
26.320 (D 2066 LF 43)	Diesel	10518	235	320	07.08-09.21	*	*
26.320 (D 2066 LF 39)	Diesel	10518	235	320	07.08-09.21	*	*
26.320 (D 2066 LF 43)	Diesel	10518	235	320	07.08-09.21	*	*
35.320 (D 2066 LF 39)	Diesel	10518	235	320	06.08-09.21	*	*
35.320 (D 2066 LF 43)	Diesel	10518	235	320	06.08-09.21	*	*
35.320 (D 2066 LF 39)	Diesel	10518	235	320	06.08-09.21	*	*
35.320 (D 2066 LF 43)	Diesel	10518	235	320	06.08-09.21	*	*
35.320 (D 2066 LF 39)	Diesel	10518	235	320	08.08-09.21	*	*
35.320 (D 2066 LF 43)	Diesel	10518	235	320	08.08-09.21	*	*
37.320 (D 2066 LF 39)	Diesel	10518	235	320	07.08-09.21	*	*
37.320 (D 2066 LF 43)	Diesel	10518	235	320	07.08-09.21	*	*
41.320 (D 2066 LF 39)	Diesel	10518	235	320	06.08-09.21	*	*
41.320 (D 2066 LF 43)	Diesel	10518	235	320	06.08-09.21	*	*
41.320 (D 2066 LF 39)	Diesel	10518	235	320	06.08-09.21	*	*
41.320 (D 2066 LF 43)	Diesel	10518	235	320	06.08-09.21	*	*
18.360 (D 2066 LF 38)	Diesel	10518	265	360	10.07-09.21	*	*
18.360 (D 2066 LF 42)	Diesel	10518	265	360	10.07-09.21	*	*
18.360 (D 2066 LF 27)	Diesel	10518	265	360	10.07-09.21	*	*
18.360 (D 2066 LF 38)	Diesel	10518	265	360	10.07-09.21	*	*
18.360 (D 2066 LF 42)	Diesel	10518	265	360	10.07-09.21	*	*
26.360 (D 2066 LF 38)	Diesel	10518	265	360	08.08-09.21	*	*
26.360 (D 2066 LF 42)	Diesel	10518	265	360	08.08-09.21	*	*
26.360 (D 2066 LF 38)	Diesel	10518	265	360	08.08-09.21	*	*
26.360 (D 2066 LF 42)	Diesel	10518	265	360	08.08-09.21	*	*
28.360 (D 2066 LF 38)	Diesel	10518	265	360	08.08-09.21	*	*
33.360 (D 2066 LF 38)	Diesel	10518	265	360	02.09-09.21	*	*
33.360 (D 2066 LF 42)	Diesel	10518	265	360	02.09-09.21	*	*
33.360 (D 2066 LF 27)	Diesel	10518	265	360	10.07-09.21	*	*
33.360 (D 2066 LF 42)	Diesel	10518	265	360	10.07-09.21	*	*
35.360 (D 2066 LF 38)	Diesel	10518	265	360	06.08-09.21	*	*
35.360 (D 2066 LF 42)	Diesel	10518	265	360	06.08-09.21	*	*
35.360 (D 2066 LF 38)	Diesel	10518	265	360	08.08-09.21	*	*
35.360 (D 2066 LF 42)	Diesel	10518	265	360	08.08-09.21	*	*
37.360 (D 2066 LF 38)	Diesel	10518	265	360	07.08-09.21	*	*
37.360 (D 2066 LF 42)	Diesel	10518	265	360	07.08-09.21	*	*
41.360 (D 2066 LF 38)	Diesel	10518	265	360	07.08-09.21	*	*
18.400 (D 2066 LF 26)	Diesel	10518	294	400	10.07-09.21	*	*
18.400 (D 2066 LF 37)	Diesel	10518	294	400	10.07-09.21	*	*
18.400 (D 2066 LF 41)	Diesel	10518	294	400	10.07-09.21	*	*
18.400 (D 2066 LF 26)	Diesel	10518	294	400	10.07-09.21	*	*
18.400 (D 2066 LF 37)	Diesel	10518	294	400	10.07-09.21	*	*
18.400 (D 2066 LF 41)	Diesel	10518	294	400	10.07-09.21	*	*
26.400 (D 2066 LF 37)	Diesel	10518	294	400	02.09-09.21	*	*
26.400 (D 2066 LF 41)	Diesel	10518	294	400	02.09-09.21	*	*
28.400 (D 2066 LF 37)	Diesel	10518	294	400	08.08-09.21	*	*
33.400 (D 2066 LF 37)	Diesel	10518	294	400	07.08-09.21	*	*
33.400 (D 2066 LF 41)	Diesel	10518	294	400	07.08-09.21	*	*
33.400 (D 2066 LF 37)	Diesel	10518	294	400	07.08-09.21	*	*
33.400 (D 2066 LF 41)	Diesel	10518	294	400	07.08-09.21	*	*

LISTA DE APLICACIONES - BUYERS GUIDE

35.400 (D 2066 LF 37)	Diesel	10518	294	400	06.08-09.21	*	*
35.400 (D 2066 LF 41)	Diesel	10518	294	400	06.08-09.21	*	*
35.400 (D 2066 LF 37)	Diesel	10518	294	400	06.08-09.21	*	*
35.400 (D 2066 LF 41)	Diesel	10518	294	400	06.08-09.21	*	*
35.400 (D 2066 LF 37)	Diesel	10518	294	400	08.08-09.21	*	*
35.400 (D 2066 LF 41)	Diesel	10518	294	400	08.08-09.21	*	*
37.400 (D 2066 LF 37)	Diesel	10518	294	400	07.08-09.21	*	*
37.400 (D 2066 LF 41)	Diesel	10518	294	400	07.08-09.21	*	*
40.400 (D 2066 LF 06)	Diesel	10518	294	400	02.11-09.21	*	*
40.400 (D 2066 LF 49)	Diesel	10518	294	400	02.11-09.21	*	*
40.400 (D 2066 LF 63)	Diesel	10518	294	400	02.11-09.21	*	*
41.400 (D 2066 LF 37)	Diesel	10518	294	400	07.08-09.21	*	*
41.400 (D 2066 LF 41)	Diesel	10518	294	400	07.08-09.21	*	*
18.440 (D 2066 LF 25)	Diesel	10518	324	440	10.07-09.21	*	*
18.440 (D 2066 LF 36)	Diesel	10518	324	440	10.07-09.21	*	*
18.440 (D 2066 LF 40)	Diesel	10518	324	440	10.07-09.21	*	*
18.440 (D 2066 LF 25)	Diesel	10518	324	440	10.07-09.21	*	*
18.440 (D 2066 LF 36)	Diesel	10518	324	440	10.07-09.21	*	*
18.440 (D 2066 LF 40)	Diesel	10518	324	440	10.07-09.21	*	*
26.440 (D 2066 LF 36)	Diesel	10518	324	440	07.08-09.21	*	*
26.440 (D 2066 LF 40)	Diesel	10518	324	440	07.08-09.21	*	*
26.440 (D 2066 LF 36)	Diesel	10518	324	440	11.07-09.21	*	*
26.440 (D 2066 LF 40)	Diesel	10518	324	440	11.07-09.21	*	*
28.440 (D 2066 LF 36)	Diesel	10518	324	440	08.08-09.21	*	*
33.440 (D 2066 LF 25)	Diesel	10518	324	440	11.07-09.21	*	*
33.440 (D 2066 LF 36)	Diesel	10518	324	440	11.07-09.21	*	*
33.440 (D 2066 LF 40)	Diesel	10518	324	440	11.07-09.21	*	*
33.440 (D 2066 LF 36)	Diesel	10518	324	440	06.08-09.21	*	*
33.440 (D 2066 LF 40)	Diesel	10518	324	440	06.08-09.21	*	*
35.440 (D 2066 LF 36)	Diesel	10518	324	440	06.08-09.21	*	*
35.440 (D 2066 LF 40)	Diesel	10518	324	440	06.08-09.21	*	*
35.440 (D 2066 LF 36)	Diesel	10518	324	440	06.08-09.21	*	*
35.440 (D 2066 LF 40)	Diesel	10518	324	440	06.08-09.21	*	*
35.440 (D 2066 LF 36)	Diesel	10518	324	440	08.08-09.21	*	*
35.440 (D 2066 LF 40)	Diesel	10518	324	440	08.08-09.21	*	*
37.440 (D 2066 LF 36)	Diesel	10518	324	440	07.08-09.21	*	*
37.440 (D 2066 LF 40)	Diesel	10518	324	440	07.08-09.21	*	*
40.440 (D 2066 LF 50)	Diesel	10518	324	441	02.11-09.21	*	*
40.440 (D 2066 LF 62)	Diesel	10518	324	441	02.11-09.21	*	*
41.440 (D 2066 LF 36)	Diesel	10518	324	440	06.08-09.21	*	*
41.440 (D 2066 LF 40)	Diesel	10518	324	440	06.08-09.21	*	*
41.440 (D 2066 LF 36)	Diesel	10518	324	440	06.08-09.21	*	*
41.440 (D 2066 LF 40)	Diesel	10518	324	440	06.08-09.21	*	*
41.440 (D 2066 LF 36)	Diesel	10518	324	440	07.08-09.21	*	*
41.440 (D 2066 LF 40)	Diesel	10518	324	440	07.08-09.21	*	*
40.440 (D 2676 LF 04)	Diesel	12419	324	441	02.11-09.21	*	*
18.480 (D 2676 LF 05)	Diesel	12419	353	480	10.07-09.21	*	*
18.480 (D 2676 LF 07)	Diesel	12419	353	480	10.07-09.21	*	*
18.480 (D 2676 LF 14)	Diesel	12419	353	480	10.07-09.21	*	*
18.480 (D 2676 LF 05)	Diesel	12419	353	480	10.07-09.21	*	*
18.480 (D 2676 LF 07)	Diesel	12419	353	480	10.07-09.21	*	*

LISTA DE APLICACIONES - BUYERS GUIDE

26.480 (D 2676 LF 05)		Diesel		12419	353	480	07.08-09.21	*	*
26.480 (D 2676 LF 07)		Diesel		12419	353	480	07.08-09.21	*	*
26.480 (D 2676 LF 05)		Diesel		12419	353	480	02.09-09.21	*	*
26.480 (D 2676 LF 07)		Diesel		12419	353	480	02.09-09.21	*	*
28.480 (D 2676 LF 05)		Diesel		12419	353	480	08.08-09.21	*	*
33.480 (D 2676 LF 05)		Diesel		12419	353	480	08.08-09.21	*	*
33.480 (D 2676 LF 07)		Diesel		12419	353	480	08.08-09.21	*	*
33.480 (D 2676 LF 14)		Diesel		12419	353	480	08.08-09.21	*	*
33.480 (D 2676 LF 05)		Diesel		12419	353	480	08.08-09.21	*	*
33.480 (D 2676 LF 07)		Diesel		12419	353	480	08.08-09.21	*	*
35.480 (D 2676 LF 05)		Diesel		12419	353	480	06.08-09.21	*	*
35.480 (D 2676 LF 05)		Diesel		12419	353	480	06.08-09.21	*	*
35.480 (D 2676 LF 07)		Diesel		12419	353	480	06.08-09.21	*	*
35.480 (D 2676 LF 05)		Diesel		12419	353	480	08.08-09.21	*	*
35.480 (D 2676 LF 07)		Diesel		12419	353	480	08.08-09.21	*	*
37.480 (D 2676 LF 05)		Diesel		12419	353	480	07.08-09.21	*	*
37.480 (D 2676 LF 07)		Diesel		12419	353	480	07.08-09.21	*	*
41.480 (D 2676 LF 05)		Diesel		12419	353	480	06.08-09.21	*	*
41.480 (D 2676 LF 07)		Diesel		12419	353	480	06.08-09.21	*	*
41.480 (D 2676 LF 05)		Diesel		12419	353	480	06.08-09.21	*	*
41.480 (D 2676 LF 07)		Diesel		12419	353	480	06.08-09.21	*	*
41.480 (D 2676 LF 05)		Diesel		12419	353	480	07.08-09.21	*	*
41.480 (D 2676 LF 07)		Diesel		12419	353	480	07.08-09.21	*	*
18.540 (D 2676 LF 06)		Diesel		12419	397	540	10.07-09.21	*	*
18.540 (D 2676 LF 13)		Diesel		12419	397	540	10.07-09.21	*	*
18.540 (D 2676 LF 06)		Diesel		12419	397	540	10.07-09.21	*	*
18.540 (D 2676 LF 13)		Diesel		12419	397	540	10.07-09.21	*	*
26.540 (D 2676 LF 06)		Diesel		12419	397	540	02.09-09.21	*	*
26.540 (D 2676 LF 06)		Diesel		12419	397	540	11.07-09.21	*	*
26.540 (D 2676 LF 13)		Diesel		12419	397	540	11.07-09.21	*	*
33.540 (D 2676 LF 06)		Diesel		12419	397	540	02.09-09.21	*	*
33.540 (D 2676 LF 13)		Diesel		12419	397	540	02.09-09.21	*	*
33.540 (D 2676 LF 06)		Diesel		12419	397	540	02.09-09.21	*	*
35.540 (D 2676 LF 06)		Diesel		12419	397	540	02.09-09.21	*	*
35.540 (D 2676 LF 06)		Diesel		12419	397	540	02.07-	*	*
35.540 (D 2676 LF 06)		Diesel		12419	397	540	02.09-09.21	*	*
37.540 (D 2676 LF 06)		Diesel		12419	397	540	02.09-09.21	*	*
41.540 (D 2676 LF 06)		Diesel		12419	397	540	03.07-	*	*
41.540 (D 2676 LF 06)		Diesel		12419	397	540	02.07-	*	*
41.540 (D 2676 LF 06)		Diesel		12419	397	540	02.09-09.21	*	*
TGS 01.05-					Hormigonera				
26.320 (D 2066 LF 39)		Diesel		10518	235	320	07.08-09.21	*	*
26.320 (D 2066 LF 43)		Diesel		10518	235	320	07.08-09.21	*	*
32.320 (D 2066 LF 43)		Diesel		10518	235	320	02.09-09.21	*	*
35.320 (D 2066 LF 28)		Diesel		10518	235	320	10.07-09.21	*	*
35.320 (D 2066 LF 39)		Diesel		10518	235	320	10.07-09.21	*	*
35.320 (D 2066 LF 43)		Diesel		10518	235	320	10.07-09.21	*	*
37.320 (D 2066 LF 28)		Diesel		10518	235	320	10.07-09.21	*	*
37.320 (D 2066 LF 39)		Diesel		10518	235	320	10.07-09.21	*	*
37.320 (D 2066 LF 43)		Diesel		10518	235	320	10.07-09.21	*	*
26.360 (D 2066 LF 38)		Diesel		10518	265	360	07.08-09.21	*	*

LISTA DE APLICACIONES - BUYERS GUIDE

26.360 (D 2066 LF 42)		Diesel		10518	265	360	07.08-09.21	*	*
32.360 (D 2066 LF 27)		Diesel		10518	265	360	10.07-09.21	*	*
32.360 (D 2066 LF 38)		Diesel		10518	265	360	10.07-09.21	*	*
32.360 (D 2066 LF 42)		Diesel		10518	265	360	10.07-09.21	*	*
35.360 (D 2066 LF 27)		Diesel		10518	265	360	10.07-09.21	*	*
35.360 (D 2066 LF 38)		Diesel		10518	265	360	10.07-09.21	*	*
35.360 (D 2066 LF 42)		Diesel		10518	265	360	10.07-09.21	*	*
37.360 (D 2066 LF 27)		Diesel		10518	265	360	10.07-09.21	*	*
37.360 (D 2066 LF 38)		Diesel		10518	265	360	10.07-09.21	*	*
37.360 (D 2066 LF 42)		Diesel		10518	265	360	10.07-09.21	*	*
41.360 (D 2066 LF 27)		Diesel		10518	265	360	10.07-09.21	*	*
41.360 (D 2066 LF 38)		Diesel		10518	265	360	10.07-09.21	*	*
41.360 (D 2066 LF 42)		Diesel		10518	265	360	10.07-09.21	*	*
26.400 (D 2066 LF 37)		Diesel		10518	294	400	07.08-09.21	*	*
26.400 (D 2066 LF 41)		Diesel		10518	294	400	07.08-09.21	*	*
32.400 (D 2066 LF 26)		Diesel		10518	294	400	10.07-09.21	*	*
32.400 (D 2066 LF 37)		Diesel		10518	294	400	10.07-09.21	*	*
32.400 (D 2066 LF 41)		Diesel		10518	294	400	10.07-09.21	*	*
35.400 (D 2066 LF 26)		Diesel		10518	294	400	10.07-09.21	*	*
35.400 (D 2066 LF 37)		Diesel		10518	294	400	10.07-09.21	*	*
35.400 (D 2066 LF 41)		Diesel		10518	294	400	10.07-09.21	*	*
37.400 (D 2066 LF 26)		Diesel		10518	294	400	10.07-09.21	*	*
37.400 (D 2066 LF 37)		Diesel		10518	294	400	10.07-09.21	*	*
37.400 (D 2066 LF 41)		Diesel		10518	294	400	10.07-09.21	*	*
41.400 (D 2066 LF 26)		Diesel		10518	294	400	10.07-09.21	*	*
41.400 (D 2066 LF 37)		Diesel		10518	294	400	10.07-09.21	*	*
41.400 (D 2066 LF 41)		Diesel		10518	294	400	10.07-09.21	*	*
26.440 (D 2066 LF 36)		Diesel		10518	324	440	07.08-09.21	*	*
26.440 (D 2066 LF 40)		Diesel		10518	324	440	07.08-09.21	*	*
32.440 (D 2066 LF 25)		Diesel		10518	324	440	10.07-09.21	*	*
32.440 (D 2066 LF 36)		Diesel		10518	324	440	10.07-09.21	*	*
32.440 (D 2066 LF 40)		Diesel		10518	324	440	10.07-09.21	*	*
35.440 (D 2066 LF 25)		Diesel		10518	324	440	10.07-09.21	*	*
35.440 (D 2066 LF 36)		Diesel		10518	324	440	10.07-09.21	*	*
35.440 (D 2066 LF 40)		Diesel		10518	324	440	10.07-09.21	*	*
37.440 (D 2066 LF 25)		Diesel		10518	324	440	10.07-09.21	*	*
37.440 (D 2066 LF 36)		Diesel		10518	324	440	10.07-09.21	*	*
37.440 (D 2066 LF 40)		Diesel		10518	324	440	10.07-09.21	*	*
41.440 (D 2066 LF 25)		Diesel		10518	324	440	10.07-09.21	*	*
41.440 (D 2066 LF 36)		Diesel		10518	324	440	10.07-09.21	*	*
41.440 (D 2066 LF 40)		Diesel		10518	324	440	10.07-09.21	*	*
32.480 (D 2676 LF 05)		Diesel		12419	353	480	08.08-09.21	*	*
32.480 (D 2676 LF 07)		Diesel		12419	353	480	08.08-09.21	*	*
35.480 (D 2676 LF 05)		Diesel		12419	353	480	10.07-09.21	*	*
35.480 (D 2676 LF 07)		Diesel		12419	353	480	10.07-09.21	*	*
35.480 (D 2676 LF 14)		Diesel		12419	353	480	10.07-09.21	*	*
37.480 (D 2676 LF 05)		Diesel		12419	353	480	10.07-09.21	*	*
37.480 (D 2676 LF 07)		Diesel		12419	353	480	10.07-09.21	*	*
37.480 (D 2676 LF 14)		Diesel		12419	353	480	10.07-09.21	*	*
41.480 (D 2676 LF 05)		Diesel		12419	353	480	10.07-09.21	*	*
41.480 (D 2676 LF 07)		Diesel		12419	353	480	10.07-09.21	*	*

LISTA DE APLICACIONES - BUYERS GUIDE

41.480 (D 2676 LF 14)		Diesel		12419	353	480	10.07-09.21	*	*
35.540 (D 2676 LF 06)		Diesel		12419	397	540	10.07-09.21	*	*
35.540 (D 2676 LF 13)		Diesel		12419	397	540	10.07-09.21	*	*
37.540 (D 2676 LF 06)		Diesel		12419	397	540	10.07-09.21	*	*
37.540 (D 2676 LF 13)		Diesel		12419	397	540	10.07-09.21	*	*
41.540 (D 2676 LF 06)		Diesel		12419	397	540	10.07-09.21	*	*
41.540 (D 2676 LF 13)		Diesel		12419	397	540	10.07-09.21	*	*
TGX 06.06-					Cabeza tractora				
26.320 (D 2066 LF 28)		Diesel		10518	235	320	10.07-09.21	*	*
26.320 (D 2066 LF 43)		Diesel		10518	235	320	10.07-09.21	*	*
18.360 (D 2066 LF 27)		Diesel		10518	265	360	10.07-09.21	*	*
18.360 (D 2066 LF 38)		Diesel		10518	265	360	10.07-09.21	*	*
18.360 (D 2066 LF 42)		Diesel		10518	265	360	10.07-09.21	*	*
18.360 (D 2066 LF 52)		Diesel		10518	265	360	10.07-09.21	*	*
18.360 (D 2066 LF 67)		Diesel		10518	265	360	10.07-09.21	*	*
18.360 (D 2066 LF 27)		Diesel		10518	265	360	10.07-09.21	*	*
18.360 (D 2066 LF 38)		Diesel		10518	265	360	10.07-09.21	*	*
18.360 (D 2066 LF 42)		Diesel		10518	265	360	10.07-09.21	*	*
18.360 (D 2066 LF 67)		Diesel		10518	265	360	10.07-09.21	*	*
24.360 (D 2066 LF 27)		Diesel		10518	265	360	10.07-09.21	*	*
24.360 (D 2066 LF 38)		Diesel		10518	265	360	10.07-09.21	*	*
24.360 (D 2066 LF 42)		Diesel		10518	265	360	10.07-09.21	*	*
24.360 (D 2066 LF 52)		Diesel		10518	265	360	10.07-09.21	*	*
24.360 (D 2066 LF 67)		Diesel		10518	265	360	10.07-09.21	*	*
26.360 (D 2066 LF 27)		Diesel		10518	265	360	10.07-09.21	*	*
26.360 (D 2066 LF 38)		Diesel		10518	265	360	10.07-09.21	*	*
26.360 (D 2066 LF 42)		Diesel		10518	265	360	10.07-09.21	*	*
26.360 (D 2066 LF 52)		Diesel		10518	265	360	10.07-09.21	*	*
26.360 (D 2066 LF 67)		Diesel		10518	265	360	10.07-09.21	*	*
26.360 (D 2066 LF 38)		Diesel		10518	265	360	10.07-09.21	*	*
26.360 (D 2066 LF 38)		Diesel		10518	265	360	10.07-09.21	*	*
26.360 (D 2066 LF 42)		Diesel		10518	265	360	10.07-09.21	*	*
26.360 (D 2066 LF 67)		Diesel		10518	265	360	10.07-09.21	*	*
26.360 (D 2066 LF 38)		Diesel		10518	265	360	12.07-	*	*
26.360 (D 2066 LF 38)		Diesel		10518	265	360	05.08-07.19	*	*
28.360 (D 2066 LF 27)		Diesel		10518	265	360	10.07-09.21	*	*
28.360 (D 2066 LF 38)		Diesel		10518	265	360	10.07-09.21	*	*
28.360 (D 2066 LF 42)		Diesel		10518	265	360	10.07-09.21	*	*
28.360 (D 2066 LF 67)		Diesel		10518	265	360	10.07-09.21	*	*
33.360 (D 2066 LF 27)		Diesel		10518	265	360	10.07-09.21	*	*
33.360 (D 2066 LF 38)		Diesel		10518	265	360	10.07-09.21	*	*
33.360 (D 2066 LF 42)		Diesel		10518	265	360	10.07-09.21	*	*
33.360 (D 2066 LF 67)		Diesel		10518	265	360	10.07-09.21	*	*
18.400 (D 2066 LF 26)		Diesel		10518	294	400	10.07-09.21	*	*
18.400 (D 2066 LF 37)		Diesel		10518	294	400	10.07-09.21	*	*
18.400 (D 2066 LF 41)		Diesel		10518	294	400	10.07-09.21	*	*
18.400 (D 2066 LF 51)		Diesel		10518	294	400	10.07-09.21	*	*
18.400 (D 2066 LF 61)		Diesel		10518	294	400	10.07-09.21	*	*
18.400 (D 2066 LF 26)		Diesel		10518	294	400	10.07-09.21	*	*
18.400 (D 2066 LF 37)		Diesel		10518	294	400	10.07-09.21	*	*
18.400 (D 2066 LF 41)		Diesel		10518	294	400	10.07-09.21	*	*

LISTA DE APLICACIONES - BUYERS GUIDE

18.400 (D 2066 LF 61)		Diesel		10518	294	400	10.07-09.21	*	*
24.400 (D 2066 LF 26)		Diesel		10518	294	400	10.07-09.21	*	*
24.400 (D 2066 LF 37)		Diesel		10518	294	400	10.07-09.21	*	*
24.400 (D 2066 LF 41)		Diesel		10518	294	400	10.07-09.21	*	*
24.400 (D 2066 LF 51)		Diesel		10518	294	400	10.07-09.21	*	*
24.400 (D 2066 LF 61)		Diesel		10518	294	400	10.07-09.21	*	*
26.400 (D 2066 LF 26)		Diesel		10518	294	400	10.07-09.21	*	*
26.400 (D 2066 LF 37)		Diesel		10518	294	400	10.07-09.21	*	*
26.400 (D 2066 LF 41)		Diesel		10518	294	400	10.07-09.21	*	*
26.400 (D 2066 LF 61)		Diesel		10518	294	400	10.07-09.21	*	*
26.400 (D 2066 LF 37)		Diesel		10518	294	400	10.07-09.21	*	*
26.400 (D 2066 LF 37)		Diesel		10518	294	400	06.06-09.21	*	*
26.400 (D 2066 LF 41)		Diesel		10518	294	400	06.06-09.21	*	*
26.400 (D 2066 LF 61)		Diesel		10518	294	400	06.06-09.21	*	*
26.400 (D 2066 LF 37)		Diesel		10518	294	400	12.07-	*	*
26.400 (D 2066 LF 37)		Diesel		10518	294	400	05.08-	*	*
26.400 (D 2066 LF 37)		Diesel		10518	294	400	05.08-07.19	*	*
28.400 (D 2066 LF 26)		Diesel		10518	294	400	10.07-09.21	*	*
28.400 (D 2066 LF 37)		Diesel		10518	294	400	10.07-09.21	*	*
28.400 (D 2066 LF 41)		Diesel		10518	294	400	10.07-09.21	*	*
28.400 (D 2066 LF 61)		Diesel		10518	294	400	10.07-09.21	*	*
33.400 (D 2066 LF 26)		Diesel		10518	294	400	10.07-09.21	*	*
33.400 (D 2066 LF 37)		Diesel		10518	294	400	10.07-09.21	*	*
33.400 (D 2066 LF 41)		Diesel		10518	294	400	10.07-09.21	*	*
33.400 (D 2066 LF 61)		Diesel		10518	294	400	10.07-09.21	*	*
18.440 (D 2066 LF 25)		Diesel		10518	324	440	10.07-09.21	*	*
18.440 (D 2066 LF 36)		Diesel		10518	324	440	10.07-09.21	*	*
18.440 (D 2066 LF 40)		Diesel		10518	324	440	10.07-09.21	*	*
18.440 (D 2066 LF 25)		Diesel		10518	324	440	10.07-09.21	*	*
18.440 (D 2066 LF 36)		Diesel		10518	324	440	10.07-09.21	*	*
18.440 (D 2066 LF 40)		Diesel		10518	324	440	10.07-09.21	*	*
24.440 (D 2066 LF 25)		Diesel		10518	324	440	10.07-09.21	*	*
24.440 (D 2066 LF 36)		Diesel		10518	324	440	10.07-09.21	*	*
24.440 (D 2066 LF 40)		Diesel		10518	324	440	10.07-09.21	*	*
26.440 (D 2066 LF 25)		Diesel		10518	324	440	10.07-09.21	*	*
26.440 (D 2066 LF 36)		Diesel		10518	324	440	10.07-09.21	*	*
26.440 (D 2066 LF 40)		Diesel		10518	324	440	10.07-09.21	*	*
26.440 (D 2066 LF 36)		Diesel		10518	324	440	10.07-09.21	*	*
26.440 (D 2066 LF 36)		Diesel		10518	324	440	12.07-09.21	*	*
26.440 (D 2066 LF 40)		Diesel		10518	324	440	12.07-09.21	*	*
26.440 (D 2066 LF 36)		Diesel		10518	324	440	12.07-	*	*
26.440 (D 2066 LF 36)		Diesel		10518	324	440	05.08-	*	*
26.440 (D 2066 LF 36)		Diesel		10518	324	440	05.08-07.19	*	*
28.440 (D 2066 LF 25)		Diesel		10518	324	440	10.07-09.21	*	*
28.440 (D 2066 LF 36)		Diesel		10518	324	440	10.07-09.21	*	*
28.440 (D 2066 LF 40)		Diesel		10518	324	440	10.07-09.21	*	*
33.440 (D 2066 LF 25)		Diesel		10518	324	440	10.07-09.21	*	*
33.440 (D 2066 LF 36)		Diesel		10518	324	440	10.07-09.21	*	*
33.440 (D 2066 LF 40)		Diesel		10518	324	440	10.07-09.21	*	*
26.480 (D 2676 LF 05)		Diesel		12412	353	480	12.07-	*	*
26.480 (D 2676 LF 05)		Diesel		12412	353	480	05.08-	*	*

LISTA DE APLICACIONES - BUYERS GUIDE

18.440 (D 2676 LF 22)	Diesel	12419	324	440	10.07-09.21	*	*
18.440 (D 2676 LF 26)	Diesel	12419	324	440	10.07-09.21	*	*
24.440 (D 2676 LF 22)	Diesel	12419	324	440	10.07-09.21	*	*
24.440 (D 2676 LF 26)	Diesel	12419	324	440	10.07-09.21	*	*
26.440 (D 2676 LF 22)	Diesel	12419	324	440	07.08-09.21	*	*
18.480 (D 2676 LF 05)	Diesel	12419	353	480	10.07-09.21	*	*
18.480 (D 2676 LF 07)	Diesel	12419	353	480	10.07-09.21	*	*
18.480 (D 2676 LF 14)	Diesel	12419	353	480	10.07-09.21	*	*
18.480 (D 2676 LF 21)	Diesel	12419	353	480	10.07-09.21	*	*
18.480 (D 2676 LF 25)	Diesel	12419	353	480	10.07-09.21	*	*
18.480 (D 2676 LF 05)	Diesel	12419	353	480	10.07-09.21	*	*
18.480 (D 2676 LF 07)	Diesel	12419	353	480	10.07-09.21	*	*
18.480 (D 2676 LF 14)	Diesel	12419	353	480	10.07-09.21	*	*
18.480 (D 2676 LF 25)	Diesel	12419	353	480	10.07-09.21	*	*
24.480 (D 2676 LF 05)	Diesel	12419	353	480	10.07-09.21	*	*
24.480 (D 2676 LF 07)	Diesel	12419	353	480	10.07-09.21	*	*
24.480 (D 2676 LF 14)	Diesel	12419	353	480	10.07-09.21	*	*
24.480 (D 2676 LF 21)	Diesel	12419	353	480	10.07-09.21	*	*
24.480 (D 2676 LF 25)	Diesel	12419	353	480	10.07-09.21	*	*
26.480 (D 2676 LF 05)	Diesel	12419	353	480	10.07-09.21	*	*
26.480 (D 2676 LF 07)	Diesel	12419	353	480	10.07-09.21	*	*
26.480 (D 2676 LF 14)	Diesel	12419	353	480	10.07-09.21	*	*
26.480 (D 2676 LF 21)	Diesel	12419	353	480	10.07-09.21	*	*
26.480 (D 2676 LF 25)	Diesel	12419	353	480	10.07-09.21	*	*
26.480 (D 2676 LF 05)	Diesel	12419	353	480	10.07-09.21	*	*
26.480 (D 2676 LF 05)	Diesel	12419	353	480	12.07-09.21	*	*
26.480 (D 2676 LF 07)	Diesel	12419	353	480	12.07-09.21	*	*
26.480 (D 2676 LF 25)	Diesel	12419	353	480	12.07-09.21	*	*
26.480 (D 2676 LF 05)	Diesel	12419	353	480	05.08-07.19	*	*
26.480 (D 2676 LF 07)	Diesel	12419	353	480	05.08-07.19	*	*
28.480 (D 2676 LF 05)	Diesel	12419	353	480	10.07-09.21	*	*
28.480 (D 2676 LF 07)	Diesel	12419	353	480	10.07-09.21	*	*
28.480 (D 2676 LF 14)	Diesel	12419	353	480	10.07-09.21	*	*
28.480 (D 2676 LF 25)	Diesel	12419	353	480	10.07-09.21	*	*
33.480 (D 2676 LF 05)	Diesel	12419	353	480	10.07-09.21	*	*
33.480 (D 2676 LF 07)	Diesel	12419	353	480	10.07-09.21	*	*
33.480 (D 2676 LF 14)	Diesel	12419	353	480	10.07-09.21	*	*
33.480 (D 2676 LF 16)	Diesel	12419	353	480	10.07-09.21	*	*
33.480 (D 2676 LF 25)	Diesel	12419	353	480	10.07-09.21	*	*
18.540 (D 2676 LF 06)	Diesel	12419	397	540	10.07-09.21	*	*
18.540 (D 2676 LF 13)	Diesel	12419	397	540	10.07-09.21	*	*
18.540 (D 2676 LF 06)	Diesel	12419	397	540	10.07-09.21	*	*
18.540 (D 2676 LF 13)	Diesel	12419	397	540	10.07-09.21	*	*
24.540 (D 2676 LF 06)	Diesel	12419	397	540	10.07-09.21	*	*
24.540 (D 2676 LF 13)	Diesel	12419	397	540	10.07-09.21	*	*
26.540 (D 2676 LF 06)	Diesel	12419	397	540	10.07-09.21	*	*
26.540 (D 2676 LF 13)	Diesel	12419	397	540	10.07-09.21	*	*
26.540 (D 2676 LF 06)	Diesel	12419	397	540	02.09-09.21	*	*
28.540 (D 2676 LF 06)	Diesel	12419	397	540	02.09-09.21	*	*
33.540 (D 2676 LF 06)	Diesel	12419	397	540	10.07-09.21	*	*
33.540 (D 2676 LF 13)	Diesel	12419	397	540	10.07-09.21	*	*

LISTA DE APLICACIONES - BUYERS GUIDE

41.540 (D 2676 LF 06)		Diesel		12419	397	540	06.08-09.21	*	*
41.540 (D 2676 LF 13)		Diesel		12419	397	540	06.08-09.21	*	*
18.680 (D 2868 LF02)		Diesel		16162	500	680	10.07-01.16	*	*
18.680 (D 2868 LF03)		Diesel		16162	500	680	10.07-01.16	*	*
18.680 (D 2868 LF05)		Diesel		16162	500	680	10.07-01.16	*	*
33.680 (D 2868 LF02)		Diesel		16162	500	680	10.07-01.16	*	*
33.680 (D 2868 LF05)		Diesel		16162	500	680	10.07-01.16	*	*
41.680 (D 2868 LF03)		Diesel		16162	500	680	10.07-06.19	*	*
41.680 (D 2868 LF05)		Diesel		16162	500	680	10.07-06.19	*	*
41.680 (D 2868 LF06)		Diesel		16162	500	680	10.07-06.19	*	*
TGX 06.06-					Caja/Chasis				
18.360 (D 2066 LF 27)		Diesel		10518	265	360	10.07-09.21	*	*
18.360 (D 2066 LF 38)		Diesel		10518	265	360	10.07-09.21	*	*
18.360 (D 2066 LF 42)		Diesel		10518	265	360	10.07-09.21	*	*
18.360 (D 2066 LF 52)		Diesel		10518	265	360	10.07-09.21	*	*
18.360 (D 2066 LF 67)		Diesel		10518	265	360	10.07-09.21	*	*
18.360 (D 2066 LF 27)		Diesel		10518	265	360	10.07-09.21	*	*
18.360 (D 2066 LF 38)		Diesel		10518	265	360	10.07-09.21	*	*
24.360 (D 2066 LF 27)		Diesel		10518	265	360	10.07-09.21	*	*
24.360 (D 2066 LF 38)		Diesel		10518	265	360	10.07-09.21	*	*
24.360 (D 2066 LF 42)		Diesel		10518	265	360	10.07-09.21	*	*
24.360 (D 2066 LF 67)		Diesel		10518	265	360	10.07-09.21	*	*
26.360 (D 2066 LF 27)		Diesel		10518	265	360	10.07-09.21	*	*
26.360 (D 2066 LF 38)		Diesel		10518	265	360	10.07-09.21	*	*
26.360 (D 2066 LF 42)		Diesel		10518	265	360	10.07-09.21	*	*
26.360 (D 2066 LF 67)		Diesel		10518	265	360	10.07-09.21	*	*
26.360 (D 2066 LF 38)		Diesel		10518	265	360	07.08-09.21	*	*
26.360 (D 2066 LF 42)		Diesel		10518	265	360	07.08-09.21	*	*
26.360 (D 2066 LF 67)		Diesel		10518	265	360	07.08-09.21	*	*
26.360 (D 2066 LF 38)		Diesel		10518	265	360	10.07-09.21	*	*
26.360 (D 2066 LF 38)		Diesel		10518	265	360	10.07-	*	*
28.360 (D 2066 LF 27)		Diesel		10518	265	360	10.07-09.21	*	*
28.360 (D 2066 LF 38)		Diesel		10518	265	360	10.07-09.21	*	*
28.360 (D 2066 LF 42)		Diesel		10518	265	360	10.07-09.21	*	*
28.360 (D 2066 LF 67)		Diesel		10518	265	360	10.07-09.21	*	*
33.360 (D 2066 LF 27)		Diesel		10518	265	360	10.07-09.21	*	*
33.360 (D 2066 LF 38)		Diesel		10518	265	360	10.07-09.21	*	*
33.360 (D 2066 LF 42)		Diesel		10518	265	360	10.07-09.21	*	*
33.360 (D 2066 LF 67)		Diesel		10518	265	360	10.07-09.21	*	*
35.360 (D 2066 LF 27)		Diesel		10518	265	360	06.08-09.21	*	*
35.360 (D 2066 LF 38)		Diesel		10518	265	360	06.08-09.21	*	*
35.360 (D 2066 LF 42)		Diesel		10518	265	360	06.08-09.21	*	*
18.400 (D 2066 LF 26)		Diesel		10518	294	400	10.07-09.21	*	*
18.400 (D 2066 LF 37)		Diesel		10518	294	400	10.07-09.21	*	*
18.400 (D 2066 LF 41)		Diesel		10518	294	400	10.07-09.21	*	*
18.400 (D 2066 LF 51)		Diesel		10518	294	400	10.07-09.21	*	*
18.400 (D 2066 LF 61)		Diesel		10518	294	400	10.07-09.21	*	*
18.400 (D 2066 LF 26)		Diesel		10518	294	400	10.07-09.21	*	*
18.400 (D 2066 LF 37)		Diesel		10518	294	400	10.07-09.21	*	*
24.400 (D 2066 LF 26)		Diesel		10518	294	400	10.07-09.21	*	*
24.400 (D 2066 LF 37)		Diesel		10518	294	400	10.07-09.21	*	*

LISTA DE APLICACIONES - BUYERS GUIDE

24.400 (D 2066 LF 41)		Diesel		10518	294	400	10.07-09.21	*	*
24.400 (D 2066 LF 61)		Diesel		10518	294	400	10.07-09.21	*	*
26.400 (D 2066 LF 26)		Diesel		10518	294	400	10.07-09.21	*	*
26.400 (D 2066 LF 37)		Diesel		10518	294	400	10.07-09.21	*	*
26.400 (D 2066 LF 41)		Diesel		10518	294	400	10.07-09.21	*	*
26.400 (D 2066 LF 61)		Diesel		10518	294	400	10.07-09.21	*	*
26.400 (D 2066 LF 37)		Diesel		10518	294	400	07.08-09.21	*	*
26.400 (D 2066 LF 41)		Diesel		10518	294	400	07.08-09.21	*	*
26.400 (D 2066 LF 61)		Diesel		10518	294	400	07.08-09.21	*	*
26.400 (D 2066 LF 37)		Diesel		10518	294	400	10.07-09.21	*	*
26.400 (D 2066 LF 37)		Diesel		10518	294	400	12.07-	*	*
28.400 (D 2066 LF 26)		Diesel		10518	294	400	10.07-09.21	*	*
28.400 (D 2066 LF 37)		Diesel		10518	294	400	10.07-09.21	*	*
28.400 (D 2066 LF 41)		Diesel		10518	294	400	10.07-09.21	*	*
28.400 (D 2066 LF 61)		Diesel		10518	294	400	10.07-09.21	*	*
33.400 (D 2066 LF 26)		Diesel		10518	294	400	10.07-09.21	*	*
33.400 (D 2066 LF 37)		Diesel		10518	294	400	10.07-09.21	*	*
33.400 (D 2066 LF 41)		Diesel		10518	294	400	10.07-09.21	*	*
33.400 (D 2066 LF 61)		Diesel		10518	294	400	10.07-09.21	*	*
35.400 (D 2066 LF 26)		Diesel		10518	294	400	06.08-09.21	*	*
35.400 (D 2066 LF 37)		Diesel		10518	294	400	06.08-09.21	*	*
35.400 (D 2066 LF 41)		Diesel		10518	294	400	06.08-09.21	*	*
18.440 (D 2066 LF 25)		Diesel		10518	324	440	10.07-09.21	*	*
18.440 (D 2066 LF 36)		Diesel		10518	324	440	10.07-09.21	*	*
18.440 (D 2066 LF 40)		Diesel		10518	324	440	10.07-09.21	*	*
18.440 (D 2066 LF 25)		Diesel		10518	324	440	10.07-09.21	*	*
18.440 (D 2066 LF 36)		Diesel		10518	324	440	10.07-09.21	*	*
24.440 (D 2066 LF 25)		Diesel		10518	324	440	10.07-09.21	*	*
24.440 (D 2066 LF 36)		Diesel		10518	324	440	10.07-09.21	*	*
24.440 (D 2066 LF 40)		Diesel		10518	324	440	10.07-09.21	*	*
26.440 (D 2066 LF 25)		Diesel		10518	324	440	10.07-09.21	*	*
26.440 (D 2066 LF 36)		Diesel		10518	324	440	10.07-09.21	*	*
26.440 (D 2066 LF 40)		Diesel		10518	324	440	10.07-09.21	*	*
26.440 (D 2066 LF 36)		Diesel		10518	324	440	07.08-09.21	*	*
26.440 (D 2066 LF 40)		Diesel		10518	324	440	07.08-09.21	*	*
26.440 (D 2066 LF 36)		Diesel		10518	324	440	09.07-09.21	*	*
26.440 (D 2066 LF 36)		Diesel		10518	324	440	12.07-	*	*
28.440 (D 2066 LF 25)		Diesel		10518	324	440	10.07-09.21	*	*
28.440 (D 2066 LF 36)		Diesel		10518	324	440	10.07-09.21	*	*
28.440 (D 2066 LF 40)		Diesel		10518	324	440	10.07-09.21	*	*
33.440 (D 2066 LF 25)		Diesel		10518	324	440	10.07-09.21	*	*
33.440 (D 2066 LF 36)		Diesel		10518	324	440	10.07-09.21	*	*
33.440 (D 2066 LF 40)		Diesel		10518	324	440	10.07-09.21	*	*
35.440 (D 2066 LF 25)		Diesel		10518	324	440	06.08-09.21	*	*
35.440 (D 2066 LF 36)		Diesel		10518	324	440	06.08-09.21	*	*
35.440 (D 2066 LF 40)		Diesel		10518	324	440	06.08-09.21	*	*
18.440 (D 2676 LF 22)		Diesel		12419	324	440	10.07-09.21	*	*
18.440 (D 2676 LF 26)		Diesel		12419	324	440	10.07-09.21	*	*
18.480 (D 2676 LF 05)		Diesel		12419	353	480	10.07-09.21	*	*
18.480 (D 2676 LF 07)		Diesel		12419	353	480	10.07-09.21	*	*
18.480 (D 2676 LF 14)		Diesel		12419	353	480	10.07-09.21	*	*

LISTA DE APLICACIONES - BUYERS GUIDE

18.480 (D 2676 LF 21)		Diesel		12419	353	480	10.07-09.21	*	*
18.480 (D 2676 LF 25)		Diesel		12419	353	480	10.07-09.21	*	*
18.480 (D 2676 LF 05)		Diesel		12419	353	480	10.07-09.21	*	*
18.480 (D 2676 LF 14)		Diesel		12419	353	480	10.07-09.21	*	*
24.480 (D 2676 LF 05)		Diesel		12419	353	480	10.07-09.21	*	*
24.480 (D 2676 LF 07)		Diesel		12419	353	480	10.07-09.21	*	*
24.480 (D 2676 LF 14)		Diesel		12419	353	480	10.07-09.21	*	*
24.480 (D 2676 LF 25)		Diesel		12419	353	480	10.07-09.21	*	*
26.480 (D 2676 LF 05)		Diesel		12419	353	480	10.07-09.21	*	*
26.480 (D 2676 LF 07)		Diesel		12419	353	480	10.07-09.21	*	*
26.480 (D 2676 LF 14)		Diesel		12419	353	480	10.07-09.21	*	*
26.480 (D 2676 LF 25)		Diesel		12419	353	480	10.07-09.21	*	*
26.480 (D 2676 LF 05)		Diesel		12419	353	480	09.07-09.21	*	*
26.480 (D 2676 LF 05)		Diesel		12419	353	480	07.08-09.21	*	*
26.480 (D 2676 LF 07)		Diesel		12419	353	480	07.08-09.21	*	*
26.480 (D 2676 LF 25)		Diesel		12419	353	480	07.08-09.21	*	*
26.480 (D 2676 LF 05)		Diesel		12419	353	480	12.07-	*	*
28.480 (D 2676 LF 05)		Diesel		12419	353	480	10.07-09.21	*	*
28.480 (D 2676 LF 07)		Diesel		12419	353	480	10.07-09.21	*	*
28.480 (D 2676 LF 14)		Diesel		12419	353	480	10.07-09.21	*	*
28.480 (D 2676 LF 25)		Diesel		12419	353	480	10.07-09.21	*	*
33.480 (D 2676 LF 05)		Diesel		12419	353	480	10.07-09.21	*	*
33.480 (D 2676 LF 07)		Diesel		12419	353	480	10.07-09.21	*	*
33.480 (D 2676 LF 14)		Diesel		12419	353	480	10.07-09.21	*	*
33.480 (D 2676 LF 25)		Diesel		12419	353	480	10.07-09.21	*	*
35.480 (D 2676 LF 05)		Diesel		12419	353	480	06.08-09.21	*	*
35.480 (D 2676 LF 07)		Diesel		12419	353	480	06.08-09.21	*	*
35.480 (D 2676 LF 14)		Diesel		12419	353	480	06.08-09.21	*	*
18.540 (D 2676 LF 06)		Diesel		12419	397	540	10.07-09.21	*	*
18.540 (D 2676 LF 13)		Diesel		12419	397	540	10.07-09.21	*	*
18.540 (D 2676 LF 13)		Diesel		12419	397	540	10.07-09.21	*	*
24.540 (D 2676 LF 06)		Diesel		12419	397	540	02.09-09.21	*	*
26.540 (D 2676 LF 06)		Diesel		12419	397	540	10.07-09.21	*	*
26.540 (D 2676 LF 13)		Diesel		12419	397	540	10.07-09.21	*	*
26.540 (D 2676 LF 06)		Diesel		12419	397	540	02.09-09.21	*	*
28.540 (D 2676 LF 06)		Diesel		12419	397	540	10.07-09.21	*	*
28.540 (D 2676 LF 13)		Diesel		12419	397	540	10.07-09.21	*	*
33.540 (D 2676 LF 06)		Diesel		12419	397	540	10.07-09.21	*	*
33.540 (D 2676 LF 13)		Diesel		12419	397	540	10.07-09.21	*	*
35.540 (D 2676 LF 06)		Diesel		12419	397	540	06.08-09.21	*	*
35.540 (D 2676 LF 13)		Diesel		12419	397	540	06.08-09.21	*	*
33.680 (D 2868 LF02)		Diesel		16162	500	680	10.07-01.16	*	*
33.680 (D 2868 LF05)		Diesel		16162	500	680	10.07-01.16	*	*
MERCEDES-BENZ									
ACTROS 04.96-10.03						Cabeza tractora			
1831 S, 1831 LS (OM 541.920)		Diesel		11946	230	313	04.96-10.02	*	*
1831 S, 1831 LS (OM 541.940)		Diesel		11946	230	313	04.96-10.02	*	*
2031AS (OM 541.926)		Diesel		11946	230	313	04.96-10.02	*	*
2031AS (OM 541.941)		Diesel		11946	230	313	04.96-10.02	*	*
2031S (OM 541.920)		Diesel		11946	230	313	04.96-10.02	*	*
2031S (OM 541.940)		Diesel		11946	230	313	04.96-10.02	*	*

LISTA DE APLICACIONES - BUYERS GUIDE

2531 LS (OM 541.920)	Diesel	11946	230	313	09.96-10.02	*	*
2531 LS (OM 541.940)	Diesel	11946	230	313	09.96-10.02	*	*
3331 AS (OM 541.926)	Diesel	11946	230	313	04.97-10.02	*	*
3331 AS (OM 541.941)	Diesel	11946	230	313	04.97-10.02	*	*
3331 S (OM 541.920)	Diesel	11946	230	313	04.97-10.02	*	*
3331 S (OM 541.940)	Diesel	11946	230	313	04.97-10.02	*	*
1835 S, 1835 LS (OM 541.922)	Diesel	11946	260	354	04.96-10.02	*	*
1835 S, 1835 LS (OM 541.942)	Diesel	11946	260	354	04.96-10.02	*	*
2035 S (OM 541.922)	Diesel	11946	260	354	04.96-10.02	*	*
2035 S (OM 541.942)	Diesel	11946	260	354	04.96-10.02	*	*
2535 LS (OM 541.922)	Diesel	11946	260	354	09.96-10.02	*	*
2535 LS (OM 541.942)	Diesel	11946	260	354	09.96-10.02	*	*
3335 S (OM 541.922)	Diesel	11946	260	354	04.97-10.02	*	*
3336S (OM 541.942)	Diesel	11946	265	360	10.97-10.02	*	*
1840 S, 1840 LS (OM 541.923)	Diesel	11946	290	394	04.96-10.02	*	*
1840 S, 1840 LS (OM 541.944)	Diesel	11946	290	394	04.96-10.02	*	*
2040 AS (OM 541.924)	Diesel	11946	290	394	04.96-10.02	*	*
2040 AS (OM 541.945)	Diesel	11946	290	394	04.96-10.02	*	*
2040 S (OM 541.923)	Diesel	11946	290	394	04.96-10.02	*	*
2040 S (OM 541.944)	Diesel	11946	290	394	04.96-10.02	*	*
2540 LS (OM 541.923)	Diesel	11946	290	394	09.96-10.02	*	*
2540 LS (OM 541.944)	Diesel	11946	290	394	09.96-10.02	*	*
2640 S, 2640 LS (OM 541.923)	Diesel	11946	290	394	09.96-10.02	*	*
2640 S, 2640 LS (OM 541.944)	Diesel	11946	290	394	09.96-10.02	*	*
3340 AS (OM 541.924)	Diesel	11946	290	394	04.97-10.02	*	*
3340 AS (OM 541.945)	Diesel	11946	290	394	04.97-10.02	*	*
3340 S (OM 541.923)	Diesel	11946	290	394	04.97-10.02	*	*
3341 S (OM 541.944)	Diesel	11946	300	408	10.97-10.02	*	*
1843 S, 1843 LS (OM 541.925)	Diesel	11946	315	428	04.96-10.02	*	*
1843 S, 1843 LS (OM 541.946)	Diesel	11946	315	428	04.96-10.02	*	*
2043 AS (OM 541.921)	Diesel	11946	315	428	04.96-10.02	*	
2043 AS (OM 541.925)	Diesel	11946	315	428	04.96-10.02	*	
2043 AS (OM 541.947)	Diesel	11946	315	428	04.96-10.02	*	
2543 LS (OM 541.925)	Diesel	11946	315	428	09.96-10.02	*	*
2543 LS (OM 541.946)	Diesel	11946	315	428	09.96-10.02	*	*
2643 S, 2643 LS (OM 541.925)	Diesel	11946	315	428	04.97-10.02	*	*
2643 S, 2643 LS (OM 541.946)	Diesel	11946	315	428	04.97-10.02	*	*
3343 AS (OM 541.921)	Diesel	11946	315	428	04.97-10.02	*	*
3343 AS (OM 541.947)	Diesel	11946	315	428	04.97-10.02	*	*
3343 S (OM 541.925)	Diesel	11946	315	428	04.97-10.02	*	*
3343 S (OM 541.946)	Diesel	11946	315	428	04.97-10.02	*	*
1846 S, 1846 LS (OM 541.948)	Diesel	11946	335	456	10.98-10.02	*	*
2046 AS (OM 541.949)	Diesel	11946	335	456	10.96-10.02	*	*
2546 LS (OM 541.948)	Diesel	11946	335	456	10.97-10.02	*	*
2646 S, 2646 LS (OM 541.948)	Diesel	11946	335	456	10.97-10.02	*	*
3346 AS (OM 541.949)	Diesel	11946	335	456	10.97-10.02	*	*
3346 S (OM 541.948)	Diesel	11946	335	456	10.97-10.02	*	*
2648 S, 2648 LS (OM 541.948)	Diesel	11946	355	483	10.97-10.02	*	*
1848 S, 1848 LS (OM 542.921)	Diesel	15928	350	476	04.96-10.02	*	*
1848 S, 1848 LS (OM 542.940)	Diesel	15928	350	476	04.96-10.02	*	*
2048 AS (OM 542.925)	Diesel	15928	350	476	04.96-10.02	*	

LISTA DE APLICACIONES - BUYERS GUIDE

2548 LS (OM 542.921)	Diesel	15928	350	476	09.96-10.02	*	*
2548 LS (OM 542.940)	Diesel	15928	350	476	09.96-10.02	*	*
2648 S, 2648 LS (OM 542.921)	Diesel	15928	350	476	09.96-10.02	*	*
2648 S, 2648 LS (OM 542.940)	Diesel	15928	350	476	09.96-10.02	*	*
3348 AS (OM 542.925)	Diesel	15928	350	476	04.97-10.02	*	*
3348 S (OM 542.921)	Diesel	15928	350	476	04.97-10.02	*	*
2050 AS (OM 542.941)	Diesel	15928	370	503	10.96-10.03	*	*
2650 S, 2650 LS (OM 542.940)	Diesel	15928	370	503	10.97-10.02	*	*
3350 AS (OM 542.941)	Diesel	15928	370	503	10.97-10.02	*	
3350 S (OM 542.940)	Diesel	15928	370	503	10.97-10.02	*	*
1853 S, 1853 LS (OM 542.920)	Diesel	15928	390	530	04.96-10.02	*	*
1853 S, 1853 LS (OM 542.942)	Diesel	15928	390	530	04.96-10.02	*	*
2053 S (OM 542.920)	Diesel	15928	390	530	04.96-10.02	*	*
2053 S (OM 542.942)	Diesel	15928	390	530	04.96-10.02	*	*
2553 LS (OM 542.920)	Diesel	15928	390	530	09.96-10.02	*	*
2553 LS (OM 542.942)	Diesel	15928	390	530	09.96-10.02	*	*
2653 S, 2653 LS (OM 542.920)	Diesel	15928	390	530	09.96-10.02	*	*
2653 S, 2653 LS (OM 542.942)	Diesel	15928	390	530	09.96-10.02	*	*
3353 S (OM 542.920)	Diesel	15928	390	530	04.97-10.02	*	*
3353 S (OM 542.942)	Diesel	15928	390	530	04.97-10.02	*	*
1857 LS (OM 542.922)	Diesel	15928	420	571	04.97-10.02	*	*
1857 LS (OM 542.944)	Diesel	15928	420	571	04.97-10.02	*	*
2657 S, 2657 LS (OM 542.922)	Diesel	15928	420	571	04.97-10.02	*	*
2657 S, 2657 LS (OM 542.944)	Diesel	15928	420	571	04.97-10.02	*	*
3357 S (OM 542.922)	Diesel	15928	420	571	04.97-10.02	*	*
3357 S (OM 542.944)	Diesel	15928	420	571	04.97-10.02	*	*
ACTROS 04.96-10.03				Caja/Chasis			
1831, 1831 L (OM 541.920)	Diesel	11946	230	313	04.96-10.02	*	*
2031 (OM 541.920)	Diesel	11946	230	313	04.97-10.02	*	*
2031A (OM 541.926)	Diesel	11946	230	313	04.97-10.02	*	*
2531, 2531 L (OM 541.920)	Diesel	11946	230	313	09.96-10.02	*	*
2531, 2531 L (OM 541.940)	Diesel	11946	230	313	09.96-10.02	*	*
2531, 2531 L	Diesel	11946	230	313	09.96-10.02	*	
2631, 2631 L (OM 541.920)	Diesel	11946	230	313	04.96-10.02	*	*
3331 (OM 541.920)	Diesel	11946	230	313	04.97-10.02	*	*
3331 A (OM 541.926)	Diesel	11946	230	313	04.97-10.02	*	*
1835, 1835 L (OM 541.922)	Diesel	11946	260	354	04.96-10.02	*	*
2035 A (OM 541.927)	Diesel	11946	260	354	04.97-10.02	*	*
2035 A (OM 541.943)	Diesel	11946	260	354	04.97-10.02	*	*
2535 L (OM 541.922)	Diesel	11946	260	354	09.96-10.02	*	*
2535 L (OM 541.942)	Diesel	11946	260	354	09.96-10.02	*	*
2535 L	Diesel	11946	260	354	09.96-10.02	*	
2635, 2635 L (OM 541.922)	Diesel	11946	260	354	04.96-10.02	*	*
3235 (OM 541.922)	Diesel	11946	260	354	04.97-10.02	*	*
3235 (OM 541.942)	Diesel	11946	260	354	04.97-10.02	*	*
3335 (OM 541.922)	Diesel	11946	260	354	04.97-10.02	*	*
1840, 1840 L (OM 541.923)	Diesel	11946	290	394	04.96-10.02	*	*
2040 (OM 541.923)	Diesel	11946	290	394	09.96-10.02	*	*
2540, 2540 L (OM 541.923)	Diesel	11946	290	394	09.96-10.02	*	*
2540, 2540 L (OM 541.944)	Diesel	11946	290	394	09.96-10.02	*	*
2640, 2640 L (OM 541.923)	Diesel	11946	290	394	04.96-10.02	*	*

LISTA DE APLICACIONES - BUYERS GUIDE

3240 (OM 541.923)	Diesel	11946	290	394	04.97-10.02	*	*
3240 (OM 541.944)	Diesel	11946	290	394	04.97-10.02	*	*
3340 (OM 541.923)	Diesel	11946	290	394	04.97-10.02	*	*
3340 A (OM 541.924)	Diesel	11946	290	394	04.97-10.02	*	*
1843, 1843 L (OM 541.925)	Diesel	11946	315	428	04.96-10.02	*	*
2543, 2543 L (OM 541.925)	Diesel	11946	315	428	09.96-10.02	*	*
2543, 2543 L (OM 541.946)	Diesel	11946	315	428	09.96-10.02	*	*
2643, 2643 L (OM 541.925)	Diesel	11946	315	428	04.96-10.02	*	*
3243 (OM 541.925)	Diesel	11946	315	428	04.97-10.02	*	*
3243 (OM 541.946)	Diesel	11946	315	428	04.97-10.02	*	*
3343 (OM 541.925)	Diesel	11946	315	428	04.97-10.02	*	*
3346 (OM 541.948)	Diesel	11946	335	456	04.97-10.02	*	*
1848, 1848 L (OM 542.921)	Diesel	15928	350	476	04.96-10.02	*	*
2548, 2548 L (OM 542.921)	Diesel	15928	350	476	09.96-10.02	*	*
2648, 2648 L (OM 542.921)	Diesel	15928	350	476	04.96-10.02	*	*
3348 (OM 542.921)	Diesel	15928	350	476	04.97-10.02	*	*
1853, 1853 L (OM 542.920)	Diesel	15928	390	530	04.96-10.02	*	*
2553, 2553 L (OM 542.920)	Diesel	15928	390	530	09.96-10.02	*	*
2653, 2653 L (OM 542.920)	Diesel	15928	390	530	04.96-10.02	*	*
3353 (OM 542.920)	Diesel	15928	390	530	04.97-10.02	*	*
3353 AS (OM 542.920)	Diesel	15928	390	530	04.97-10.02	*	*
3353 AS (OM 542.926)	Diesel	15928	390	530	04.97-10.02	*	*
3353 AS (OM 542.943)	Diesel	15928	390	530	04.97-10.02	*	*
1857 L (OM 542.922)	Diesel	15928	420	571	04.97-10.02	*	*
2557 L (OM 542.922)	Diesel	15928	420	571	09.96-10.02	*	*
2657 L (OM 542.922)	Diesel	15928	420	571	04.97-10.02	*	*
3357 (OM 542.922)	Diesel	15928	420	571	04.97-10.02	*	*
ACTROS 04.96-10.03				Camión volquete			
1831AK (OM 541.926)	Diesel	11946	230	313	04.97-10.02	*	*
1831AK (OM 541.941)	Diesel	11946	230	313	04.97-10.02	*	*
1831K (OM 541.920)	Diesel	11946	230	313	04.97-10.02	*	*
1831K (OM 541.940)	Diesel	11946	230	313	04.97-10.02	*	*
2031 AK (OM 541.926)	Diesel	11946	230	313	09.96-10.02	*	*
2031 AK (OM 541.941)	Diesel	11946	230	313	09.96-10.02	*	*
2031 K (OM 541.920)	Diesel	11946	230	313	04.97-10.02	*	*
2031 K (OM 541.940)	Diesel	11946	230	313	04.97-10.02	*	*
2631 K (OM 541.920)	Diesel	11946	230	313	04.97-10.02	*	*
2631 K (OM 541.940)	Diesel	11946	230	313	04.97-10.02	*	*
3231 K (OM 541.920)	Diesel	11946	230	313	04.97-10.02	*	*
3231 K (OM 541.940)	Diesel	11946	230	313	04.97-10.02	*	*
3331 AK (OM 541.926)	Diesel	11946	230	313	04.97-10.02	*	*
3331 AK (OM 541.941)	Diesel	11946	230	313	04.97-10.02	*	*
3331 K (OM 541.920)	Diesel	11946	230	313	04.97-10.02	*	*
3331 K (OM 541.940)	Diesel	11946	230	313	04.97-10.02	*	*
1835 AK (OM 541.927)	Diesel	11946	260	354	04.97-10.02	*	*
1835 AK (OM 541.943)	Diesel	11946	260	354	04.97-10.02	*	*
1835 K (OM 541.922)	Diesel	11946	260	354	04.97-10.02	*	*
1835 K (OM 541.942)	Diesel	11946	260	354	04.97-10.02	*	*
2635 K, 2635 LK (OM 541.922)	Diesel	11946	260	354	04.97-10.02	*	*
2635 K, 2635 LK (OM 541.942)	Diesel	11946	260	354	04.97-10.02	*	*
3235K (OM 541.922)	Diesel	11946	260	354	04.97-10.02	*	*

LISTA DE APLICACIONES - BUYERS GUIDE

3235K (OM 541.942)	Diesel	11946	260	354	04.97-10.02	*	*
3335 AK (OM 541.927)	Diesel	11946	260	354	10.97-10.03	*	
3335 AK (OM 541.943)	Diesel	11946	260	354	10.97-10.03	*	
3335 K (OM 541.922)	Diesel	11946	260	354	04.97-10.02	*	*
3335 K (OM 541.942)	Diesel	11946	260	354	04.97-10.02	*	*
1840 AK (OM 541.924)	Diesel	11946	290	394	04.97-10.02	*	*
1840 AK (OM 541.945)	Diesel	11946	290	394	04.97-10.02	*	*
1840 K (OM 541.923)	Diesel	11946	290	394	04.97-10.02	*	*
1840 K (OM 541.944)	Diesel	11946	290	394	04.97-10.02	*	*
2040 AK (OM 541.924)	Diesel	11946	290	394	09.96-10.02	*	*
2040 AK (OM 541.945)	Diesel	11946	290	394	09.96-10.02	*	*
2640 K, 2640 LK (OM 541.923)	Diesel	11946	290	394	04.97-10.02	*	*
2640 K, 2640 LK (OM 541.944)	Diesel	11946	290	394	04.97-10.02	*	*
3240 K (OM 541.923)	Diesel	11946	290	394	04.97-10.02	*	*
3240 K (OM 541.944)	Diesel	11946	290	394	04.97-10.02	*	*
3340 AK (OM 541.924)	Diesel	11946	290	394	04.97-10.02	*	*
3340 AK (OM 541.945)	Diesel	11946	290	394	04.97-10.02	*	*
3340 K (OM 541.923)	Diesel	11946	290	394	04.97-10.02	*	*
3340 K (OM 541.944)	Diesel	11946	290	394	04.97-10.02	*	*
4140 AK (OM 541.924)	Diesel	11946	290	394	04.97-10.02	*	
4140 AK (OM 541.945)	Diesel	11946	290	394	04.97-10.02	*	
4140 K (OM 541.923)	Diesel	11946	290	394	04.97-10.02		*
4140 K (OM 541.944)	Diesel	11946	290	394	04.97-10.02		*
4140 K (OM 541.924)	Diesel	11946	290	394	04.97-10.02	*	
4140 K (OM 541.945)	Diesel	11946	290	394	04.97-10.02	*	
1843 AK (OM 541.921)	Diesel	11946	315	428	04.97-10.02	*	*
1843 AK (OM 541.947)	Diesel	11946	315	428	04.97-10.02	*	*
1843 K (OM 541.925)	Diesel	11946	315	428	04.97-10.02	*	*
1843 K (OM 541.946)	Diesel	11946	315	428	04.97-10.02	*	*
2643 K, 2643 LK (OM 541.925)	Diesel	11946	315	428	04.97-10.02	*	*
2643 K, 2643 LK (OM 541.946)	Diesel	11946	315	428	04.97-10.02	*	*
3243 K (OM 541.925)	Diesel	11946	315	428	04.97-10.02	*	*
3243 K (OM 541.946)	Diesel	11946	315	428	04.97-10.02	*	*
3343 AK (OM 541.921)	Diesel	11946	315	428	04.97-10.02	*	*
3343 AK (OM 541.947)	Diesel	11946	315	428	04.97-10.02	*	*
3343 K (OM 541.925)	Diesel	11946	315	428	04.97-10.02	*	*
3343 K (OM 541.946)	Diesel	11946	315	428	04.97-10.02	*	*
4143 AK (OM 541.921)	Diesel	11946	315	428	04.97-10.02	*	
4143 AK (OM 541.947)	Diesel	11946	315	428	04.97-10.02	*	
4143 K (OM 541.925)	Diesel	11946	315	428	04.97-10.02		*
4143 K (OM 541.946)	Diesel	11946	315	428	04.97-10.02		*
4143 K (OM 541.921)	Diesel	11946	315	428	04.97-10.02	*	
4143 K (OM 541.947)	Diesel	11946	315	428	04.97-10.02	*	
1846 AK (OM 541.948)	Diesel	11946	335	456	04.97-10.03	*	*
1846 AK (OM 541.949)	Diesel	11946	335	456	04.97-10.03	*	*
3246 K (OM 541.948)	Diesel	11946	335	456	10.97-10.02	*	*
3346 AK (OM 541.949)	Diesel	11946	335	456	10.97-10.02	*	*
3346 K (OM 541.948)	Diesel	11946	335	456	10.97-	*	*
4146 AK (OM 541.948)	Diesel	11946	335	456	10.97-10.02	*	*
4146 AK (OM 541.949)	Diesel	11946	335	456	10.97-10.02	*	*
4146 K (OM 541.948)	Diesel	11946	335	456	10.97-10.02		*

LISTA DE APLICACIONES - BUYERS GUIDE

2648 K, 2648 LK (OM 541.948)	Diesel		11946	355	483	10.97-10.02	*	*
1848 AK (OM 542.925)	Diesel		15928	350	476	04.97-10.02	*	*
1848 K (OM 542.921)	Diesel		15928	350	476	04.97-10.02	*	*
1848 K (OM 542.940)	Diesel		15928	350	476	04.97-10.02	*	*
2648 K, 2648 LK (OM 542.921)	Diesel		15928	350	476	04.97-10.02	*	*
2648 K, 2648 LK (OM 542.940)	Diesel		15928	350	476	04.97-10.02	*	*
3348 AK (OM 542.925)	Diesel		15928	350	476	04.97-10.02	*	*
3348 K (OM 542.921)	Diesel		15928	350	476	04.97-10.02	*	*
3348 K (OM 542.940)	Diesel		15928	350	476	04.97-10.02	*	*
4148 AK (OM 542.925)	Diesel		15928	350	476	04.97-10.02	*	
4148 K (OM 542.921)	Diesel		15928	350	476	04.97-10.02		*
4148 K (OM 542.925)	Diesel		15928	350	476	04.97-10.02	*	
1850 AK (OM 542.941)	Diesel		15928	370	503	10.97-10.03	*	*
3350 AK (OM 542.941)	Diesel		15928	370	503	10.97-10.03	*	*
3350 K (OM 542.940)	Diesel		15928	370	503	10.97-10.02	*	*
2653 K, 2653 LK (OM 542.920)	Diesel		15928	390	530	04.97-10.02	*	*
2653 K, 2653 LK (OM 542.942)	Diesel		15928	390	530	04.97-10.02	*	*
2657 K, 2657 LK (OM 542.922)	Diesel		15928	420	571	04.97-10.02	*	*
2657 K, 2657 LK (OM 542.944)	Diesel		15928	420	571	04.97-10.02	*	*
ACTROS 04.96-10.03				Hormigonera				
2631B (OM 541.920)	Diesel		11946	230	313	04.97-10.02	*	*
2631B (OM 541.940)	Diesel		11946	230	313	04.97-10.02	*	*
3231 B (OM 541.920)	Diesel		11946	230	313	04.97-10.02	*	
3231 B (OM 541.940)	Diesel		11946	230	313	04.97-10.02	*	
3331 B (OM 541.920)	Diesel		11946	230	313	04.97-10.02	*	*
3331 B (OM 541.940)	Diesel		11946	230	313	04.97-10.02	*	*
2635 B (OM 541.922)	Diesel		11946	260	354	04.97-10.02	*	*
2635 B (OM 541.942)	Diesel		11946	260	354	04.97-10.02	*	*
3235 B (OM 541.922)	Diesel		11946	260	354	04.97-10.02	*	*
3235 B (OM 541.942)	Diesel		11946	260	354	04.97-10.02	*	*
3335 B (OM 541.922)	Diesel		11946	260	354	04.97-10.02	*	*
3335 B (OM 541.942)	Diesel		11946	260	354	04.97-10.02	*	*
2640 B (OM 541.923)	Diesel		11946	290	394	04.97-10.02	*	*
2640 B (OM 541.944)	Diesel		11946	290	394	04.97-10.02	*	*
3240 B (OM 541.923)	Diesel		11946	290	394	04.97-10.02	*	*
3240 B (OM 541.944)	Diesel		11946	290	394	04.97-10.02	*	*
3340 B (OM 541.923)	Diesel		11946	290	394	04.97-10.02	*	*
3340 B (OM 541.944)	Diesel		11946	290	394	04.97-10.02	*	*
3340 B (OM 541.923)	Diesel		11946	290	394	04.97-10.02	*	*
4140 B (OM 541.923)	Diesel		11946	290	394	04.97-10.02	*	*
4140 B (OM 541.944)	Diesel		11946	290	394	04.97-10.02	*	*
2643 B (OM 541.925)	Diesel		11946	315	428	04.97-10.02	*	*
2643 B (OM 541.946)	Diesel		11946	315	428	04.97-10.02	*	*
3243 B (OM 541.925)	Diesel		11946	315	428	04.97-10.02	*	*
3243 B (OM 541.946)	Diesel		11946	315	428	04.97-10.02	*	*
3343 B (OM 541.925)	Diesel		11946	315	428	04.97-10.02	*	*
2646 B (OM 541.948)	Diesel		11946	335	456	10.97-10.02	*	*
3246 B (OM 541.948)	Diesel		11946	335	456	10.97-10.02	*	*
ACTROS MP2 / MP3 10.02-				Cabeza tractora				
2032 AS (OM 541.926)	Diesel		11946	230	313	04.03-	*	*
2032 AS (OM 541.941)	Diesel		11946	230	313	04.03-	*	*

LISTA DE APLICACIONES - BUYERS GUIDE

2032 S (OM 541.920)	Diesel	11946	230	313	04.03-	*	*
2032 S (OM 541.940)	Diesel	11946	230	313	04.03-	*	*
2532 LS (OM 541.920)	Diesel	11946	230	313	04.03-	*	*
2532 LS (OM 541.940)	Diesel	11946	230	313	04.03-	*	*
2532 LS (OM 541.970)	Diesel	11946	230	313	04.03-	*	*
2532 LS	Diesel	11946	230	313	04.03-	*	
2631 LS (OM 541.920)	Diesel	11946	230	313	10.09-	*	*
2631 LS (OM 541.940)	Diesel	11946	230	313	10.09-	*	*
2631 LS (OM 541.920)	Diesel	11946	230	313	10.02-	*	*
3331 S, 3332 S (OM 541.920)	Diesel	11946	230	313	04.03-	*	*
3331 S, 3332 S (OM 541.940)	Diesel	11946	230	313	04.03-	*	*
3331 S, 3332 S (OM 541.970)	Diesel	11946	230	313	04.03-	*	*
1832, LS, LLS (OM 541.940)	Diesel	11946	235	320	04.03-	*	*
1832, LS, LLS (OM 541.970)	Diesel	11946	235	320	04.03-	*	*
2432 LS (OM 541.970)	Diesel	11946	235	319	06.08-	*	*
2432 LS (OM 541.996)	Diesel	11946	235	319	06.08-	*	*
2432 LS	Diesel	11946	235	320	06.08-	*	
2532 LS	Diesel	11946	235	320	06.08-	*	*
2632 LS (OM 541.940)	Diesel	11946	235	320	04.03-	*	*
2632 LS (OM 541.970)	Diesel	11946	235	320	04.03-	*	*
2632 LS (OM 541.996)	Diesel	11946	235	320	04.03-	*	*
2632 LS (OM 541.970)	Diesel	11946	235	320	10.09-	*	*
2632 LS (OM 541.996)	Diesel	11946	235	320	10.09-	*	*
3332 AS (OM 541.941)	Diesel	11946	235	320	04.03-	*	
2036 AS (OM 541.927)	Diesel	11946	260	354	04.03-	*	*
2036 AS (OM 541.943)	Diesel	11946	260	354	04.03-	*	*
2036 S (OM 541.942)	Diesel	11946	260	354	04.03-	*	*
2036 S (OM 541.972)	Diesel	11946	260	354	04.03-	*	*
2536 LS (OM 541.922)	Diesel	11946	260	353	04.03-	*	*
2536 LS (OM 541.942)	Diesel	11946	260	353	04.03-	*	*
2536 LS (OM 541.943)	Diesel	11946	260	353	04.03-	*	*
2536 LS (OM 541.972)	Diesel	11946	260	353	04.03-	*	*
2536 LS	Diesel	11946	260	353	04.03-	*	
2635 LS (OM 541.922)	Diesel	11946	260	354	10.09-	*	*
2635 LS (OM 541.942)	Diesel	11946	260	354	10.09-	*	*
2635 LS (OM 541.922)	Diesel	11946	260	354	10.02-	*	*
2635 LS (OM 541.942)	Diesel	11946	260	354	10.02-	*	*
1836 LS, LLS (OM 541.942)	Diesel	11946	265	360	04.03-	*	*
2436 LS (OM 541.972)	Diesel	11946	265	360	06.08-	*	*
2436 LS (OM 541.998)	Diesel	11946	265	360	06.08-	*	*
2436 LS	Diesel	11946	265	360	06.08-	*	
2536 LS	Diesel	11946	265	360	06.08-	*	*
2636 LS (OM 541.942)	Diesel	11946	265	360	04.03-	*	*
2636 LS (OM 541.972)	Diesel	11946	265	360	04.03-	*	*
2636 LS (OM 541.998)	Diesel	11946	265	360	04.03-	*	*
2636 LS (OM 541.972)	Diesel	11946	265	360	10.09-	*	*
2636 LS (OM 541.998)	Diesel	11946	265	360	10.09-	*	*
3336 AS (OM 541.943)	Diesel	11946	265	360	04.03-	*	
3336 AS (OM 541.973)	Diesel	11946	265	360	04.03-	*	
3336S (OM 541.942)	Diesel	11946	265	360	04.03-	*	*
3336S (OM 541.972)	Diesel	11946	265	360	04.03-	*	*

LISTA DE APLICACIONES - BUYERS GUIDE

2041 AS (OM 541.924)	Diesel	11946	290	394	04.03-	*	*
2041 S (OM 541.923)	Diesel	11946	290	394	04.03-	*	*
2041 S (OM 541.944)	Diesel	11946	290	394	04.03-	*	*
2041 S (OM 541.974)	Diesel	11946	290	394	04.03-	*	*
2541 LS (OM 541.923)	Diesel	11946	290	394	04.03-	*	*
2541 LS (OM 541.944)	Diesel	11946	290	394	04.03-	*	*
2541 LS	Diesel	11946	290	394	04.03-	*	
2640 LS (OM 541.923)	Diesel	11946	290	394	10.09-	*	*
2640 LS (OM 541.944)	Diesel	11946	290	394	10.09-	*	*
2640 LS (OM 541.944)	Diesel	11946	290	394	10.02-	*	*
1841 LS, LLS (OM 541.944)	Diesel	11946	300	408	04.03-	*	*
1841 LS, LLS (OM 541.974)	Diesel	11946	300	408	04.03-	*	*
2441 LS (OM 541.974)	Diesel	11946	300	408	06.08-	*	*
2441 LS (OM 541.990)	Diesel	11946	300	408	06.08-	*	*
2441 LS	Diesel	11946	300	408	06.08-	*	
2541 LS (OM 541.974)	Diesel	11946	300	408	06.08-	*	*
2641 LS (OM 541.974)	Diesel	11946	300	408	10.09-	*	*
2641 LS (OM 541.990)	Diesel	11946	300	408	10.09-	*	*
2641 S, LS (OM 541.944)	Diesel	11946	300	408	04.03-	*	*
2641 S, LS (OM 541.974)	Diesel	11946	300	408	04.03-	*	*
2641 S, LS (OM 541.990)	Diesel	11946	300	408	04.03-	*	*
3341 AS (OM 541.944)	Diesel	11946	300	408	04.03-	*	
3341 AS (OM 541.945)	Diesel	11946	300	408	04.03-	*	
3341 AS (OM 541.975)	Diesel	11946	300	408	04.03-	*	
3341 S (OM 541.923)	Diesel	11946	300	408	04.03-	*	*
3341 S (OM 541.944)	Diesel	11946	300	408	04.03-	*	*
3341 S (OM 541.974)	Diesel	11946	300	408	04.03-	*	*
2044 AS (OM 541.921)	Diesel	11946	315	428	04.03-	*	*
2044 AS (OM 541.947)	Diesel	11946	315	428	04.03-	*	*
2044 S (OM 541.925)	Diesel	11946	315	428	04.03-	*	*
2044 S (OM 541.946)	Diesel	11946	315	428	04.03-	*	*
2044 S (OM 541.976)	Diesel	11946	315	428	04.03-	*	*
2544 LS (OM 541.925)	Diesel	11946	315	428	04.03-	*	*
2544 LS (OM 541.946)	Diesel	11946	315	428	04.03-	*	*
2544 LS (OM 541.976)	Diesel	11946	315	428	04.03-	*	*
2544 LS	Diesel	11946	315	428	04.03-	*	
2643 LS (OM 541.925)	Diesel	11946	315	428	10.09-	*	*
2643 LS (OM 541.946)	Diesel	11946	315	428	10.09-	*	*
2643 LS (OM 541.976)	Diesel	11946	315	428	10.09-	*	*
2643 LS (OM 541.992)	Diesel	11946	315	428	10.09-	*	*
2644 S, LS (OM 541.925)	Diesel	11946	315	428	04.03-	*	*
2644 S, LS (OM 541.946)	Diesel	11946	315	428	04.03-	*	*
2644 S, LS (OM 541.976)	Diesel	11946	315	428	04.03-	*	*
2644 S, LS (OM 541.992)	Diesel	11946	315	428	04.03-	*	*
1844 LS, LLS (OM 541.946)	Diesel	11946	320	435	04.03-	*	*
1844 LS, LLS (OM 541.976)	Diesel	11946	320	435	04.03-	*	*
2444 LS (OM 541.976)	Diesel	11946	320	435	06.08-	*	*
2444 LS (OM 541.992)	Diesel	11946	320	435	06.08-	*	*
2444 LS	Diesel	11946	320	435	06.08-	*	
2544 LS (OM 541.976)	Diesel	11946	320	435	06.08-	*	*
3344 AS (OM 541.947)	Diesel	11946	320	435	04.03-	*	

LISTA DE APLICACIONES - BUYERS GUIDE

3344 AS (OM 541.977)	Diesel	11946	320	435	04.03-	*	
3344 S (OM 541.946)	Diesel	11946	320	435	04.03-	*	*
3344 S (OM 541.976)	Diesel	11946	320	435	04.03-	*	*
1846 LS, LLS (OM 541.948)	Diesel	11946	335	456	04.03-	*	*
1846 LS, LLS (OM 541.980)	Diesel	11946	335	456	04.03-	*	*
2046 AS (OM 541.948)	Diesel	11946	335	456	04.03-	*	
2046 S (OM 541.948)	Diesel	11946	335	456	04.03-	*	*
2046 S (OM 541.980)	Diesel	11946	335	456	04.03-	*	*
2446 LS (OM 541.980)	Diesel	11946	335	455	06.08-	*	*
2446 LS (OM 541.994)	Diesel	11946	335	455	06.08-	*	*
2446 LS	Diesel	11946	335	456	06.08-	*	
2546 LS (OM 541.948)	Diesel	11946	335	456	04.03-	*	*
2546 LS (OM 541.980)	Diesel	11946	335	456	04.03-	*	*
2546 LS	Diesel	11946	335	456	06.08-	*	*
2546 LS	Diesel	11946	335	456	06.08-	*	
2546 LS	Diesel	11946	335	456	04.03-	*	
2646 LS (OM 541.948)	Diesel	11946	335	456	10.09-	*	*
2646 LS (OM 541.994)	Diesel	11946	335	456	10.09-	*	*
2646 S, LS (OM 541.948)	Diesel	11946	335	456	04.03-	*	*
2646 S, LS (OM 541.980)	Diesel	11946	335	456	04.03-	*	*
2646 S, LS (OM 541.994)	Diesel	11946	335	456	04.03-	*	*
3346 AS (OM 541.949)	Diesel	11946	335	456	04.03-	*	
3346 AS (OM 541.981)	Diesel	11946	335	456	04.03-	*	
3346 S (OM 541.948)	Diesel	11946	335	456	04.03-	*	*
1848, LS, LLS (OM 541.948)	Diesel	11946	350	476	04.03-	*	*
1848, LS, LLS (OM 541.978)	Diesel	11946	350	476	04.03-	*	*
2048 AS (OM 541.948)	Diesel	11946	350	476	04.03-	*	*
2048 S (OM 541.948)	Diesel	11946	350	476	06.08-	*	*
2048 S (OM 541.978)	Diesel	11946	350	476	06.08-	*	*
2448LS (OM 541.978)	Diesel	11946	350	476	06.08-	*	*
2448LS	Diesel	11946	350	476	06.08-	*	
2548 LS (OM 541.948)	Diesel	11946	350	476	04.03-	*	*
2548 LS (OM 541.978)	Diesel	11946	350	476	04.03-	*	*
2548 LS	Diesel	11946	350	476	06.08-	*	*
2548 LS	Diesel	11946	350	476	04.03-	*	
2648 S, LS (OM 541.948)	Diesel	11946	350	476	04.03-	*	*
2648 S, LS (OM 541.978)	Diesel	11946	350	476	04.03-	*	*
3348 AS (OM 541.948)	Diesel	11946	350	476	04.03-	*	*
3348 S (OM 541.948)	Diesel	11946	350	476	04.03-	*	*
2648 LS (OM 541.948)	Diesel	11946	355	483	10.09-	*	*
1848 S, LS (OM 542.921)	Diesel	15928	350	476	04.03-	*	*
2048 AS (OM 542.925)	Diesel	15928	350	476	04.03-	*	
2648 LS (OM 542.921)	Diesel	15928	350	476	10.02-	*	*
3348 AS (OM 542.925)	Diesel	15928	350	476	04.03-	*	
3348 S (OM 542.921)	Diesel	15928	350	476	04.03-	*	*
1850, 1851 LS, LLS (OM 542.940)	Diesel	15928	370	503	04.03-	*	*
1850, 1851 LS, LLS (OM 542.960)	Diesel	15928	370	503	04.03-	*	*
2050S (OM 542.940)	Diesel	15928	370	503	04.03-	*	*
2050S (OM 542.941)	Diesel	15928	370	503	04.03-	*	*
2550, LS (OM 542.940)	Diesel	15928	370	503	04.03-	*	*
2550 LS (OM 542.940)	Diesel	15928	370	503	04.03-	*	*

LISTA DE APLICACIONES - BUYERS GUIDE

2650 S, LS (OM 542.940)	Diesel		15928	370	503	04.03-	*	*
3350 S (OM 542.940)	Diesel		15928	370	503	06.09-	*	*
3351 AS (OM 542.941)	Diesel		15928	370	503	04.03-	*	
3351 AS (OM 542.961)	Diesel		15928	370	503	04.03-	*	
3550S (OM 542.940)	Diesel		15928	370	503	06.09-	*	*
2051 AS (OM 542.940)	Diesel		15928	375	510	04.03-	*	
2051 AS (OM 542.960)	Diesel		15928	375	510	04.03-	*	
2051 S (OM 542.940)	Diesel		15928	375	510	06.08-	*	*
2051 S (OM 542.960)	Diesel		15928	375	510	06.08-	*	*
2451 LS (OM 542.960)	Diesel		15928	375	510	06.08-	*	*
2451 LS	Diesel		15928	375	510	06.08-	*	
2551 LS (OM 542.960)	Diesel		15928	375	510	04.03-	*	*
2651 LS (OM 542.960)	Diesel		15928	375	510	10.09-	*	*
2651 S, LS (OM 542.960)	Diesel		15928	375	510	04.03-	*	*
3351 S (OM 542.940)	Diesel		15928	375	510	04.03-	*	*
3351 S (OM 542.960)	Diesel		15928	375	510	04.03-	*	*
2653 LS (OM 542.920)	Diesel		15928	390	530	10.09-	*	*
2653 LS (OM 542.942)	Diesel		15928	390	530	10.09-	*	*
2654 S, LS (OM 542.920)	Diesel		15928	390	530	04.03-	*	*
2654 S, LS (OM 542.942)	Diesel		15928	390	530	04.03-	*	*
1854 LS (OM 542.942)	Diesel		15928	395	537	04.03-	*	*
2054 S (OM 542.942)	Diesel		15928	395	537	04.03-	*	*
2554 LS (OM 542.942)	Diesel		15928	395	537	04.03-	*	*
4154 S	Diesel		15928	395	537	04.03-	*	
1855 LS, LLS (OM 542.962)	Diesel		15928	405	551	06.08-	*	*
2055 S (OM 542.962)	Diesel		15928	405	551	06.08-	*	*
2455 LS (OM 542.962)	Diesel		15928	405	550	06.08-	*	*
2455 LS	Diesel		15928	405	551	06.08-	*	
2555 LS (OM 542.962)	Diesel		15928	405	551	09.05-	*	*
2655 LS (OM 542.962)	Diesel		15928	405	551	10.09-	*	*
2655 S, LS (OM 542.962)	Diesel		15928	405	551	04.03-	*	*
3355 AS (OM 542.963)	Diesel		15928	405	551	04.03-	*	
3355 S (OM 542.962)	Diesel		15928	405	551	04.03-	*	*
1858 LS (OM 542.944)	Diesel		15928	425	578	10.02-	*	*
2658 LS (OM 542.944)	Diesel		15928	425	578	04.03-	*	*
1860 LS (OM 542.964)	Diesel		15928	440	598	06.08-	*	*
2460 LS (OM 542.964)	Diesel		15928	440	598	06.08-	*	*
2460 LS	Diesel		15928	440	598	06.08-	*	
2660 S, LS (OM 542.964)	Diesel		15928	440	598	06.08-	*	*
4160 S (OM 542.956)	Diesel		15928	448	609	10.02-	*	
4160 S (OM 542.957)	Diesel		15928	448	609	10.02-	*	
1861 LS (OM 542.958)	Diesel		15928	450	612	05.05-	*	*
2665 LS (OM 542.968)	Diesel		15928	480	653	04.03-	*	*
4165 S	Diesel		15928	480	653	08.08-	*	
ACTROS MP2 / MP3 10.02-				Caja/Chasis				
2032 (OM 541.920)	Diesel		11946	230	313	04.03-	*	*
2032 (OM 541.940)	Diesel		11946	230	313	04.03-	*	*
2032 A, AE (OM 541.926)	Diesel		11946	230	313	04.03-	*	*
2032 A, AE (OM 541.940)	Diesel		11946	230	313	04.03-	*	*
2032 A, AE (OM 541.941)	Diesel		11946	230	313	04.03-	*	*
2532, L, LL (OM 541.920)	Diesel		11946	230	312	04.03-	*	*

LISTA DE APLICACIONES - BUYERS GUIDE

2532, L, LL (OM 541.940)	Diesel	11946	230	312	04.03-	*	*
2532, L, LL (OM 541.970)	Diesel	11946	230	312	04.03-	*	*
2532, L, LL (OM 541.996)	Diesel	11946	230	312	04.03-	*	*
2532, L, LL	Diesel	11946	230	312	04.03-	*	
2631 L (OM 541.920)	Diesel	11946	230	313	04.03-	*	*
2631 L (OM 541.940)	Diesel	11946	230	313	04.03-	*	*
3331, 3332 (OM 541.920)	Diesel	11946	230	313	04.03-	*	*
3331, 3332 (OM 541.940)	Diesel	11946	230	313	04.03-	*	*
3331 A, 3332 A (OM 541.920)	Diesel	11946	230	313	04.03-	*	
3331 A, 3332 A (OM 541.926)	Diesel	11946	230	313	04.03-	*	
3331 A, 3332 A (OM 541.940)	Diesel	11946	230	313	04.03-	*	
3331 A, 3332 A (OM 541.941)	Diesel	11946	230	313	04.03-	*	
3331 A, 3332 A (OM 541.971)	Diesel	11946	230	313	04.03-	*	
3331 A, 3332 A (OM 541.997)	Diesel	11946	230	313	04.03-	*	
1832, L, LL (OM 541.940)	Diesel	11946	235	320	04.03-	*	*
1832, L, LL (OM 541.970)	Diesel	11946	235	320	04.03-	*	*
2632, L, LL (OM 541.940)	Diesel	11946	235	320	04.03-	*	*
2632, L, LL (OM 541.970)	Diesel	11946	235	320	04.03-	*	*
2632, L, LL (OM 541.996)	Diesel	11946	235	320	04.03-	*	*
2036 (OM 541.922)	Diesel	11946	260	354	04.03-	*	*
2036 (OM 541.942)	Diesel	11946	260	354	04.03-	*	*
2036 A, AE (OM 541.927)	Diesel	11946	260	354	04.03-	*	*
2036 A, AE (OM 541.942)	Diesel	11946	260	354	04.03-	*	*
2036 A, AE (OM 541.943)	Diesel	11946	260	354	04.03-	*	*
2536, L, LL (OM 541.922)	Diesel	11946	260	354	04.03-	*	*
2536, L, LL (OM 541.942)	Diesel	11946	260	354	04.03-	*	*
2536, L, LL (OM 541.943)	Diesel	11946	260	354	04.03-	*	*
2536, L, LL (OM 541.972)	Diesel	11946	260	354	04.03-	*	*
2536, L, LL (OM 541.998)	Diesel	11946	260	354	04.03-	*	*
2536, L, LL	Diesel	11946	260	354	04.03-	*	
2635 L (OM 541.922)	Diesel	11946	260	354	04.03-	*	*
2635 L (OM 541.942)	Diesel	11946	260	354	04.03-	*	*
3335 A (OM 541.927)	Diesel	11946	260	354	04.03-	*	
3335 A (OM 541.943)	Diesel	11946	260	354	04.03-	*	
1836, L, LL (OM 541.942)	Diesel	11946	265	360	04.03-	*	*
1836 A (OM 541.943)	Diesel	11946	265	360	10.02-	*	*
2636, L, LL (OM 541.942)	Diesel	11946	265	360	04.03-	*	*
2636, L, LL (OM 541.972)	Diesel	11946	265	360	04.03-	*	*
2636, L, LL (OM 541.998)	Diesel	11946	265	360	04.03-	*	*
3336 (OM 541.942)	Diesel	11946	265	360	04.03-	*	*
3336 (OM 541.972)	Diesel	11946	265	360	04.03-	*	*
3336 A (OM 541.942)	Diesel	11946	265	360	04.03-	*	
3336 A (OM 541.943)	Diesel	11946	265	360	04.03-	*	
3336 A (OM 541.973)	Diesel	11946	265	360	04.03-	*	
3336 A (OM 541.999)	Diesel	11946	265	360	04.03-	*	
2040 (OM 541.923)	Diesel	11946	290	394	10.02-	*	*
2040 (OM 541.944)	Diesel	11946	290	394	10.02-	*	*
2041 (OM 541.944)	Diesel	11946	290	394	04.03-	*	*
2041 (OM 541.974)	Diesel	11946	290	394	04.03-	*	*
2541, L, LL (OM 541.923)	Diesel	11946	290	394	04.03-	*	*
2541, L, LL (OM 541.944)	Diesel	11946	290	394	04.03-	*	*

LISTA DE APLICACIONES - BUYERS GUIDE

2541, L, LL (OM 541.974)	Diesel	11946	290	394	04.03-	*	*
2541, L, LL (OM 541.990)	Diesel	11946	290	394	04.03-	*	*
2541, L, LL	Diesel	11946	290	394	04.03-	*	
2640 L (OM 541.923)	Diesel	11946	290	394	04.03-	*	*
2640 L (OM 541.944)	Diesel	11946	290	394	04.03-	*	*
3240 (OM 541.923)	Diesel	11946	290	394	04.03-	*	*
3339 A (OM 541.924)	Diesel	11946	290	394	04.03-	*	*
3339 A (OM 541.945)	Diesel	11946	290	394	04.03-	*	*
1841, L, LL (OM 541.944)	Diesel	11946	300	408	04.03-	*	*
1841, L, LL (OM 541.974)	Diesel	11946	300	408	04.03-	*	*
1841 A (OM 541.944)	Diesel	11946	300	408	10.02-	*	*
1841 A (OM 541.974)	Diesel	11946	300	408	10.02-	*	*
2641, L, LL (OM 541.944)	Diesel	11946	300	408	04.03-	*	*
2641, L, LL (OM 541.974)	Diesel	11946	300	408	04.03-	*	*
2641, L, LL (OM 541.990)	Diesel	11946	300	408	04.03-	*	*
3241 (OM 541.944)	Diesel	11946	300	408	04.03-	*	*
3241 (OM 541.974)	Diesel	11946	300	408	04.03-	*	*
3241 (OM 541.990)	Diesel	11946	300	408	04.03-	*	*
3241 L (OM 541.944)	Diesel	11946	300	408	06.08-	*	*
3241 L (OM 541.944)	Diesel	11946	300	408	06.08-	*	*
3341 (OM 541.944)	Diesel	11946	300	408	04.03-	*	*
3341 (OM 541.974)	Diesel	11946	300	408	04.03-	*	*
3341 A (OM 541.991)	Diesel	11946	300	408	04.03-	*	
4141 (OM 541.944)	Diesel	11946	300	408	06.08-	*	
1844 A (OM 541.946)	Diesel	11946	315	428	04.03-	*	*
1844 A (OM 541.976)	Diesel	11946	315	428	04.03-	*	*
2044 (OM 541.946)	Diesel	11946	315	428	04.03-	*	*
2044 (OM 541.976)	Diesel	11946	315	428	04.03-	*	*
2544, L, LL (OM 541.925)	Diesel	11946	315	428	04.03-	*	*
2544, L, LL (OM 541.946)	Diesel	11946	315	428	04.03-	*	*
2544, L, LL (OM 541.976)	Diesel	11946	315	428	04.03-	*	*
2544, L, LL (OM 541.992)	Diesel	11946	315	428	04.03-	*	*
2544, L, LL	Diesel	11946	315	428	04.03-	*	
2643 L (OM 541.925)	Diesel	11946	315	428	04.03-	*	*
2643 L (OM 541.946)	Diesel	11946	315	428	04.03-	*	*
3243 (OM 541.925)	Diesel	11946	315	428	10.02-	*	*
3243 (OM 541.946)	Diesel	11946	315	428	10.02-	*	*
3344 (OM 541.946)	Diesel	11946	315	428	04.03-	*	*
3344 (OM 541.947)	Diesel	11946	315	428	04.03-	*	*
3344 A (OM 541.921)	Diesel	11946	315	428	04.03-	*	
3344 A (OM 541.946)	Diesel	11946	315	428	04.03-	*	
3344 A (OM 541.947)	Diesel	11946	315	428	04.03-	*	
3344 A (OM 541.977)	Diesel	11946	315	428	04.03-	*	
3344 A (OM 541.993)	Diesel	11946	315	428	04.03-	*	
1844, L, LL (OM 541.946)	Diesel	11946	320	435	04.03-	*	*
1844, L, LL (OM 541.976)	Diesel	11946	320	435	04.03-	*	*
2644, L, LL (OM 541.946)	Diesel	11946	320	435	04.03-	*	*
2644, L, LL (OM 541.976)	Diesel	11946	320	435	04.03-	*	*
2644, L, LL (OM 541.992)	Diesel	11946	320	435	04.03-	*	*
3244 (OM 541.976)	Diesel	11946	320	435	04.03-	*	*
3244 (OM 541.992)	Diesel	11946	320	435	04.03-	*	*

LISTA DE APLICACIONES - BUYERS GUIDE

1846, L, LL (OM 541.948)	Diesel	11946	335	456	04.03-	*	*
1846, L, LL (OM 541.980)	Diesel	11946	335	456	04.03-	*	*
1846 A (OM 541.948)	Diesel	11946	335	455	04.03-	*	*
2046 (OM 541.948)	Diesel	11946	335	456	04.03-	*	*
2046 (OM 541.980)	Diesel	11946	335	456	04.03-	*	*
2546, L, LL (OM 541.948)	Diesel	11946	335	456	04.03-	*	*
2546, L, LL (OM 541.980)	Diesel	11946	335	456	04.03-	*	*
2546, L, LL (OM 541.994)	Diesel	11946	335	456	04.03-	*	*
2546, L, LL	Diesel	11946	335	456	04.03-	*	
2646, L, LL (OM 541.948)	Diesel	11946	335	456	04.03-	*	*
2646, L, LL (OM 541.980)	Diesel	11946	335	456	04.03-	*	*
2646, L, LL (OM 541.994)	Diesel	11946	335	456	04.03-	*	*
3246 (OM 541.948)	Diesel	11946	335	456	04.03-	*	*
3246 (OM 541.980)	Diesel	11946	335	456	04.03-	*	*
3346 (OM 541.948)	Diesel	11946	335	456	04.03-	*	*
3346 A (OM 541.949)	Diesel	11946	335	456	04.03-	*	
3346 A (OM 541.995)	Diesel	11946	335	456	04.03-	*	
1848, L, LL (OM 541.948)	Diesel	11946	350	476	04.03-	*	*
1848, L, LL (OM 541.978)	Diesel	11946	350	476	04.03-	*	*
1848 A (OM 541.978)	Diesel	11946	350	476	04.03-	*	*
2048 (OM 541.978)	Diesel	11946	350	476	06.08-	*	*
2548, L,LL (OM 541.948)	Diesel	11946	350	476	04.03-	*	*
2548, L,LL (OM 541.978)	Diesel	11946	350	476	04.03-	*	*
2548, L,LL	Diesel	11946	350	476	04.03-	*	
2648, L, LL (OM 541.948)	Diesel	11946	350	476	04.03-	*	*
2648, L, LL (OM 541.978)	Diesel	11946	350	476	04.03-	*	*
3248, L (OM 541.978)	Diesel	11946	350	476	04.03-	*	*
3348 (OM 541.978)	Diesel	11946	350	476	04.03-	*	*
3348 A (OM 541.949)	Diesel	11946	350	476	04.03-	*	*
1848, L, LL (OM 542.921)	Diesel	15928	350	476	04.03-	*	*
2548 L (OM 542.921)	Diesel	15928	350	476	04.03-	*	*
2548 L (OM 542.940)	Diesel	15928	350	476	04.03-	*	*
2648 L (OM 542.921)	Diesel	15928	350	476	04.03-	*	*
2648 L (OM 542.940)	Diesel	15928	350	476	04.03-	*	*
3348 (OM 542.921)	Diesel	15928	350	476	04.03-	*	*
1850, 1851, L, LL (OM 542.940)	Diesel	15928	370	503	04.03-	*	*
1850, 1851, L, LL (OM 542.960)	Diesel	15928	370	503	04.03-	*	*
2650, L, 2651, L, LL (OM 542.940)	Diesel	15928	370	503	04.03-	*	*
3250 (OM 542.940)	Diesel	15928	370	503	04.03-	*	
3350, 3351 (OM 542.940)	Diesel	15928	370	503	04.03-	*	*
3350, 3351 (OM 542.960)	Diesel	15928	370	503	04.03-	*	*
2551, L, LL (OM 542.960)	Diesel	15928	375	510	04.03-	*	*
2551, L, LL	Diesel	15928	375	510	04.03-	*	
2651 L (OM 542.960)	Diesel	15928	375	510	04.03-	*	*
3351 A (OM 542.961)	Diesel	15928	375	510	06.08-	*	
2553 L (OM 542.920)	Diesel	15928	390	530	04.03-	*	*
2553 L (OM 542.942)	Diesel	15928	390	530	04.03-	*	*
2653 L (OM 542.920)	Diesel	15928	390	530	04.03-	*	*
1854, L (OM 542.942)	Diesel	15928	395	537	04.03-	*	*
1854, L (OM 542.962)	Diesel	15928	395	537	04.03-	*	*
2554, L (OM 542.942)	Diesel	15928	395	537	04.03-	*	*

LISTA DE APLICACIONES - BUYERS GUIDE

2654, L, 2655, L, LL (OM 542.942)	Diesel	15928	395	537	04.03-	*	*
2654, L, 2655, L, LL (OM 542.962)	Diesel	15928	395	537	04.03-	*	*
3354, 3355 (OM 542.942)	Diesel	15928	395	537	04.03-	*	*
3354, 3355 (OM 542.962)	Diesel	15928	395	537	04.03-	*	*
1855, L, LL (OM 542.962)	Diesel	15928	405	551	06.08-	*	*
2555, L, LL (OM 542.962)	Diesel	15928	405	551	04.03-	*	*
2555, L, LL	Diesel	15928	405	551	04.03-	*	
3255 L (OM 542.962)	Diesel	15928	405	551	02.09-	*	*
3355 A (OM 542.963)	Diesel	15928	405	551	04.03-	*	
1858, L (OM 542.944)	Diesel	15928	425	578	04.03-	*	*
2558, L (OM 542.944)	Diesel	15928	425	578	04.03-	*	*
2658 L (OM 542.944)	Diesel	15928	425	578	04.03-	*	*
3358 (OM 542.944)	Diesel	15928	425	578	04.03-	*	*
1860 L, LL (OM 542.964)	Diesel	15928	440	598	05.05-	*	*
2560, L, LL (OM 542.964)	Diesel	15928	440	598	04.03-	*	*
2560, L, LL	Diesel	15928	440	598	04.03-	*	
2660 L, LL (OM 542.964)	Diesel	15928	440	598	05.05-	*	*
3260 L (OM 542.964)	Diesel	15928	440	598	02.09-	*	*
3360 (OM 542.964)	Diesel	15928	440	598	04.03-	*	*
3360 A (OM 542.965)	Diesel	15928	440	598	04.03-	*	
3365 A (OM 542.968)	Diesel	15928	480	653	04.03-	*	
3365 A (OM 542.969)	Diesel	15928	480	653	04.03-	*	
ACTROS MP2 / MP3 10.02-				Camión volquete			
1831AK (OM 541.926)	Diesel	11946	230	313	04.03-	*	
1831AK (OM 541.941)	Diesel	11946	230	313	04.03-	*	
1831K (OM 541.920)	Diesel	11946	230	313	04.03-	*	*
1831K (OM 541.940)	Diesel	11946	230	313	04.03-	*	*
2032 AK (OM 541.920)	Diesel	11946	230	313	04.03-	*	*
2032 AK (OM 541.926)	Diesel	11946	230	313	04.03-	*	*
2032 AK (OM 541.940)	Diesel	11946	230	313	04.03-	*	*
2032 AK (OM 541.941)	Diesel	11946	230	313	04.03-	*	*
2032 AK (OM 541.997)	Diesel	11946	230	313	04.03-	*	*
2032 K (OM 541.920)	Diesel	11946	230	313	04.03-	*	*
2032 K (OM 541.940)	Diesel	11946	230	313	04.03-	*	*
2032 K (OM 541.970)	Diesel	11946	230	313	04.03-	*	*
2032 K (OM 541.996)	Diesel	11946	230	313	04.03-	*	*
2631 K, LK (OM 541.920)	Diesel	11946	230	313	04.03-	*	*
2631 K, LK (OM 541.940)	Diesel	11946	230	313	04.03-	*	*
3231 K, 3232 K (OM 541.920)	Diesel	11946	230	313	04.03-	*	*
3231 K, 3232 K (OM 541.940)	Diesel	11946	230	313	04.03-	*	*
3231 K, 3232 K (OM 541.970)	Diesel	11946	230	313	04.03-	*	*
3231 K, 3232 K (OM 541.996)	Diesel	11946	230	313	04.03-	*	*
3331 AK, 3332 AK (OM 541.920)	Diesel	11946	230	313	04.03-	*	
3331 AK, 3332 AK (OM 541.926)	Diesel	11946	230	313	04.03-	*	
3331 AK, 3332 AK (OM 541.940)	Diesel	11946	230	313	04.03-	*	
3331 K (OM 541.920)	Diesel	11946	230	313	04.03-	*	*
3331 K (OM 541.940)	Diesel	11946	230	313	04.03-	*	*
3332 K (OM 541.920)	Diesel	11946	230	313	04.03-	*	*
3332 K (OM 541.940)	Diesel	11946	230	313	04.03-	*	*
3332 K (OM 541.970)	Diesel	11946	230	313	04.03-	*	*
3332 K (OM 541.996)	Diesel	11946	230	313	04.03-	*	*

LISTA DE APLICACIONES - BUYERS GUIDE

1832 AK (OM 541.940)	Diesel	11946	235	320	04.03-	*	*
1832 AK (OM 541.971)	Diesel	11946	235	320	04.03-	*	*
1832 AK (OM 541.997)	Diesel	11946	235	320	04.03-	*	*
1832 K (OM 541.940)	Diesel	11946	235	320	04.03-	*	*
1832 K (OM 541.970)	Diesel	11946	235	320	04.03-	*	*
1832 K (OM 541.996)	Diesel	11946	235	320	04.03-	*	*
2632 K, LK (OM 541.940)	Diesel	11946	235	320	04.03-	*	*
2632 K, LK (OM 541.970)	Diesel	11946	235	320	04.03-	*	*
2632 K, LK (OM 541.996)	Diesel	11946	235	320	04.03-	*	*
3332 AK (OM 541.941)	Diesel	11946	235	320	04.03-	*	
3332 AK (OM 541.997)	Diesel	11946	235	320	04.03-	*	
3332 AKE (OM 541.997)	Diesel	11946	235	320	04.03-	*	*
1835 AK (OM 541.927)	Diesel	11946	260	354	04.03-	*	
1835 AK (OM 541.943)	Diesel	11946	260	354	04.03-	*	
1835 K (OM 541.922)	Diesel	11946	260	354	04.03-	*	*
1835 K (OM 541.942)	Diesel	11946	260	354	04.03-	*	*
2036 AK (OM 541.927)	Diesel	11946	260	354	04.03-	*	
2036 AK (OM 541.942)	Diesel	11946	260	354	04.03-	*	
2036 AK (OM 541.943)	Diesel	11946	260	354	04.03-	*	
2036 AK (OM 541.999)	Diesel	11946	260	354	04.03-	*	
2036 K (OM 541.922)	Diesel	11946	260	354	04.03-	*	*
2036 K (OM 541.942)	Diesel	11946	260	354	04.03-	*	*
2036 K (OM 541.972)	Diesel	11946	260	354	04.03-	*	*
2036 K (OM 541.998)	Diesel	11946	260	354	04.03-	*	*
2635 K, LK (OM 541.922)	Diesel	11946	260	354	04.03-	*	*
2635 K, LK (OM 541.942)	Diesel	11946	260	354	04.03-	*	*
3235K (OM 541.922)	Diesel	11946	260	354	04.03-	*	*
3235K (OM 541.942)	Diesel	11946	260	354	04.03-	*	*
3335 K (OM 541.922)	Diesel	11946	260	354	04.03-	*	*
3336AK (OM 541.927)	Diesel	11946	260	354	04.03-	*	
3336AK (OM 541.943)	Diesel	11946	260	354	04.03-	*	
3336AK (OM 541.973)	Diesel	11946	260	354	04.03-	*	
3336AK (OM 541.999)	Diesel	11946	260	354	04.03-	*	
3336 AKE (OM 541.927)	Diesel	11946	260	354	04.03-	*	*
3336 AKE (OM 541.943)	Diesel	11946	260	354	04.03-	*	*
3336K (OM 541.942)	Diesel	11946	260	354	04.03-	*	*
1836 AK (OM 541.942)	Diesel	11946	265	360	04.03-	*	*
1836 AK (OM 541.999)	Diesel	11946	265	360	04.03-	*	*
1836 K (OM 541.942)	Diesel	11946	265	360	04.03-	*	*
1836 K (OM 541.972)	Diesel	11946	265	360	04.03-	*	*
1836 K (OM 541.998)	Diesel	11946	265	360	04.03-	*	*
2636 K, LK (OM 541.942)	Diesel	11946	265	360	04.03-	*	*
2636 K, LK (OM 541.972)	Diesel	11946	265	360	04.03-	*	*
2636 K, LK (OM 541.998)	Diesel	11946	265	360	04.03-	*	*
3236 K (OM 541.972)	Diesel	11946	265	360	04.03-	*	*
3236 K (OM 541.998)	Diesel	11946	265	360	04.03-	*	*
3336K (OM 541.942)	Diesel	11946	265	360	04.03-	*	*
3336K (OM 541.972)	Diesel	11946	265	360	04.03-	*	*
3336K (OM 541.998)	Diesel	11946	265	360	04.03-	*	*
4036 K	Diesel	11946	265	360	06.09-	*	
1840 AK (OM 541.924)	Diesel	11946	290	394	04.03-	*	

LISTA DE APLICACIONES - BUYERS GUIDE

1840 AK (OM 541.945)	Diesel	11946	290	394	04.03-	*	
1840 K (OM 541.923)	Diesel	11946	290	394	04.03-	*	*
1840 K (OM 541.944)	Diesel	11946	290	394	04.03-	*	*
2041 AK (OM 541.924)	Diesel	11946	290	394	04.03-	*	*
2041 AK (OM 541.944)	Diesel	11946	290	394	04.03-	*	*
2041 AK (OM 541.945)	Diesel	11946	290	394	04.03-	*	*
2041 AK (OM 541.991)	Diesel	11946	290	394	04.03-	*	*
2041 K (OM 541.923)	Diesel	11946	290	394	04.03-	*	*
2041 K (OM 541.944)	Diesel	11946	290	394	04.03-	*	*
2041 K (OM 541.974)	Diesel	11946	290	394	04.03-	*	*
2041 K (OM 541.990)	Diesel	11946	290	394	04.03-	*	*
2640 K, LK (OM 541.923)	Diesel	11946	290	394	04.03-	*	*
2640 K, LK (OM 541.944)	Diesel	11946	290	394	04.03-	*	*
3240 K (OM 541.923)	Diesel	11946	290	394	04.03-	*	*
3240 K (OM 541.944)	Diesel	11946	290	394	04.03-	*	*
3339 AK (OM 541.924)	Diesel	11946	290	394	04.03-	*	*
3339 AK (OM 541.945)	Diesel	11946	290	394	04.03-	*	*
3339 K (OM 541.923)	Diesel	11946	290	394	04.03-	*	*
3339 K (OM 541.944)	Diesel	11946	290	394	04.03-	*	*
4140 AK (OM 541.923)	Diesel	11946	290	394	04.03-	*	
4140 AK (OM 541.924)	Diesel	11946	290	394	04.03-	*	
4140 AK (OM 541.944)	Diesel	11946	290	394	04.03-	*	
4140 AK (OM 541.945)	Diesel	11946	290	394	04.03-	*	
4140 K (OM 541.923)	Diesel	11946	290	394	04.03-	*	*
4140 K (OM 541.944)	Diesel	11946	290	394	04.03-	*	*
4140 K (OM 541.923)	Diesel	11946	290	394	04.03-	*	
4140 K (OM 541.924)	Diesel	11946	290	394	04.03-	*	
4140 K (OM 541.944)	Diesel	11946	290	394	04.03-	*	
4140 K (OM 541.945)	Diesel	11946	290	394	04.03-	*	
1841 AK (OM 541.991)	Diesel	11946	300	408	04.03-	*	
1841 K (OM 541.944)	Diesel	11946	300	408	04.03-	*	*
1841 K (OM 541.974)	Diesel	11946	300	408	04.03-	*	*
1841 K (OM 541.990)	Diesel	11946	300	408	04.03-	*	*
1841 L, LL (OM 541.944)	Diesel	11946	300	408	04.03-	*	*
1841 L, LL (OM 541.974)	Diesel	11946	300	408	04.03-	*	*
2641 K, LK (OM 541.944)	Diesel	11946	300	408	04.03-	*	*
2641 K, LK (OM 541.974)	Diesel	11946	300	408	04.03-	*	*
2641 K, LK (OM 541.990)	Diesel	11946	300	408	04.03-	*	*
3241 K (OM 541.974)	Diesel	11946	300	408	04.03-	*	*
3241 K (OM 541.990)	Diesel	11946	300	408	04.03-	*	*
3341 AK (OM 541.945)	Diesel	11946	300	408	04.03-	*	
3341 AK (OM 541.975)	Diesel	11946	300	408	04.03-	*	
3341 AK (OM 541.991)	Diesel	11946	300	408	04.03-	*	
3341 AKE (OM 541.945)	Diesel	11946	300	408	04.03-	*	*
3341 AKE (OM 541.991)	Diesel	11946	300	408	04.03-	*	*
3341 K (OM 541.974)	Diesel	11946	300	408	04.03-	*	*
3341 K (OM 541.990)	Diesel	11946	300	408	04.03-	*	*
4141 AK (OM 541.991)	Diesel	11946	300	408	04.03-	*	
4141 K (OM 541.974)	Diesel	11946	300	408	04.03-	*	*
4141 K (OM 541.990)	Diesel	11946	300	408	04.03-	*	*
4141 K (OM 541.991)	Diesel	11946	300	408	04.03-	*	

LISTA DE APLICACIONES - BUYERS GUIDE

4841 K		Diesel		11946	300	408	08.09-	*	
5041 K (OM 541.923)		Diesel		11946	300	408	06.08-	*	*
5041 K (OM 541.944)		Diesel		11946	300	408	06.08-	*	*
5041 K (OM 541.974)		Diesel		11946	300	408	06.08-	*	*
5041 K (OM 541.990)		Diesel		11946	300	408	06.08-	*	*
1844 AK (OM 541.921)		Diesel		11946	315	428	04.03-	*	*
1844 AK (OM 541.946)		Diesel		11946	315	428	04.03-	*	*
1844 AK (OM 541.947)		Diesel		11946	315	428	04.03-	*	*
1844 AK (OM 541.993)		Diesel		11946	315	428	04.03-	*	*
1844 K (OM 541.925)		Diesel		11946	315	428	04.03-	*	*
1844 K (OM 541.946)		Diesel		11946	315	428	04.03-	*	*
1844 K (OM 541.976)		Diesel		11946	315	428	04.03-	*	*
1844 K (OM 541.992)		Diesel		11946	315	428	04.03-	*	*
2044 AK (OM 541.921)		Diesel		11946	315	428	04.03-	*	
2044 AK (OM 541.947)		Diesel		11946	315	428	04.03-	*	
2044 AK (OM 541.993)		Diesel		11946	315	428	04.03-	*	
2044 K (OM 541.925)		Diesel		11946	315	428	04.03-	*	*
2044 K (OM 541.946)		Diesel		11946	315	428	04.03-	*	*
2044 K (OM 541.976)		Diesel		11946	315	428	04.03-	*	*
2044 K (OM 541.992)		Diesel		11946	315	428	04.03-	*	*
2643 K, LK (OM 541.925)		Diesel		11946	315	428	04.03-	*	*
2643 K, LK (OM 541.946)		Diesel		11946	315	428	04.03-	*	*
3243 K (OM 541.925)		Diesel		11946	315	428	04.03-	*	*
3243 K (OM 541.946)		Diesel		11946	315	428	04.03-	*	*
3343 AK (OM 541.921)		Diesel		11946	315	428	04.03-	*	
3343 AK (OM 541.947)		Diesel		11946	315	428	04.03-	*	
3343 K (OM 541.925)		Diesel		11946	315	428	04.03-	*	*
3343 K (OM 541.946)		Diesel		11946	315	428	04.03-	*	*
4143 AK (OM 541.921)		Diesel		11946	315	428	04.03-	*	
4143 K (OM 541.921)		Diesel		11946	315	428	04.03-	*	
4143 K (OM 541.947)		Diesel		11946	315	428	04.03-	*	
4144 K (OM 541.925)		Diesel		11946	315	428	04.03-	*	*
4144 K (OM 541.946)		Diesel		11946	315	428	04.03-	*	*
4144 K (OM 541.976)		Diesel		11946	315	428	04.03-	*	*
2644 K, LK (OM 541.946)		Diesel		11946	320	435	04.03-	*	*
2644 K, LK (OM 541.976)		Diesel		11946	320	435	04.03-	*	*
2644 K, LK (OM 541.992)		Diesel		11946	320	435	04.03-	*	*
3244 K (OM 541.976)		Diesel		11946	320	435	04.03-	*	*
3244 K (OM 541.992)		Diesel		11946	320	435	04.03-	*	*
3344 AK (OM 541.947)		Diesel		11946	320	435	04.03-	*	
3344 AK (OM 541.977)		Diesel		11946	320	435	04.03-	*	
3344 AK (OM 541.993)		Diesel		11946	320	435	04.03-	*	
3344 AKE (OM 541.947)		Diesel		11946	320	435	04.03-	*	*
3344 AKE (OM 541.993)		Diesel		11946	320	435	04.03-	*	*
3344 K (OM 541.976)		Diesel		11946	320	435	04.03-	*	*
3344 K (OM 541.992)		Diesel		11946	320	435	04.03-	*	*
4144 AK (OM 541.947)		Diesel		11946	320	435	04.03-	*	
4144 AK (OM 541.993)		Diesel		11946	320	435	04.03-	*	
4144 K (OM 541.976)		Diesel		11946	320	435	04.03-	*	*
4144 K (OM 541.992)		Diesel		11946	320	435	04.03-	*	*
4144 K (OM 541.976)		Diesel		11946	320	435	04.03-	*	

LISTA DE APLICACIONES - BUYERS GUIDE

4144 K (OM 541.993)	Diesel	11946	320	435	04.03-	*	
4844 K	Diesel	11946	320	435	08.09-	*	
5044 K (OM 541.946)	Diesel	11946	320	435	06.08-	*	*
5044 K (OM 541.976)	Diesel	11946	320	435	06.08-	*	*
5044 K (OM 541.992)	Diesel	11946	320	435	06.08-	*	*
1846 AK (OM 541.948)	Diesel	11946	335	456	04.03-	*	*
1846 AK (OM 541.949)	Diesel	11946	335	456	04.03-	*	*
1846 AK (OM 541.981)	Diesel	11946	335	456	04.03-	*	*
1846 AK (OM 541.995)	Diesel	11946	335	456	04.03-	*	*
1846 K (OM 541.948)	Diesel	11946	335	456	04.03-	*	*
1846 K (OM 541.980)	Diesel	11946	335	456	04.03-	*	*
1846 K (OM 541.994)	Diesel	11946	335	456	04.03-	*	*
2046 AK (OM 541.948)	Diesel	11946	335	456	04.03-	*	
2046 AK (OM 541.949)	Diesel	11946	335	456	04.03-	*	
2046 AK (OM 541.995)	Diesel	11946	335	456	04.03-	*	
2046 K (OM 541.948)	Diesel	11946	335	456	04.03-	*	*
2046 K (OM 541.980)	Diesel	11946	335	456	04.03-	*	*
2046 K (OM 541.994)	Diesel	11946	335	456	04.03-	*	*
2646 K, LK (OM 541.948)	Diesel	11946	335	456	04.03-	*	*
2646 K, LK (OM 541.980)	Diesel	11946	335	456	04.03-	*	*
2646 K, LK (OM 541.994)	Diesel	11946	335	456	04.03-	*	*
3246 K (OM 541.948)	Diesel	11946	335	456	04.03-	*	*
3246 K (OM 541.980)	Diesel	11946	335	456	04.03-	*	*
3246 K (OM 541.994)	Diesel	11946	335	456	04.03-	*	*
3346 AK (OM 541.949)	Diesel	11946	335	456	04.03-	*	
3346 AK (OM 541.995)	Diesel	11946	335	456	04.03-	*	
3346 AKE (OM 541.949)	Diesel	11946	335	456	04.03-	*	*
3346 AKE (OM 541.995)	Diesel	11946	335	456	04.03-	*	*
3346 K (OM 541.948)	Diesel	11946	335	456	04.03-	*	*
3346 K (OM 541.980)	Diesel	11946	335	456	04.03-	*	*
3346 K (OM 541.994)	Diesel	11946	335	456	04.03-	*	*
4146 AK (OM 541.949)	Diesel	11946	335	456	04.03-	*	
4146 K (OM 541.948)	Diesel	11946	335	456	04.03-	*	*
4146 K (OM 541.980)	Diesel	11946	335	456	04.03-	*	*
4146 K (OM 541.994)	Diesel	11946	335	456	04.03-	*	*
4146 K (OM 541.949)	Diesel	11946	335	456	04.03-	*	
5046 K (OM 541.948)	Diesel	11946	335	456	06.08-	*	*
5046 K (OM 541.980)	Diesel	11946	335	456	06.08-	*	*
5046 K (OM 541.994)	Diesel	11946	335	456	06.08-	*	*
1848 AK (OM 541.948)	Diesel	11946	350	476	04.03-	*	
1848 K (OM 541.948)	Diesel	11946	350	476	04.03-	*	*
1848 K (OM 541.978)	Diesel	11946	350	476	04.03-	*	*
2048 AK (OM 541.948)	Diesel	11946	350	476	04.03-	*	
2048 K (OM 541.978)	Diesel	11946	350	476	04.03-	*	*
2648 K, LK (OM 541.948)	Diesel	11946	350	476	04.03-	*	*
2648 K, LK (OM 541.978)	Diesel	11946	350	476	04.03-	*	*
3248 K (OM 541.978)	Diesel	11946	350	476	04.03-	*	*
3348 AK (OM 541.948)	Diesel	11946	350	476	04.03-	*	
3348 AKE (OM 541.949)	Diesel	11946	350	476	04.03-	*	*
3348 K (OM 541.978)	Diesel	11946	350	476	04.03-	*	*
4148 AK (OM 541.948)	Diesel	11946	350	476	04.03-	*	*

LISTA DE APLICACIONES - BUYERS GUIDE

4148 K (OM 541.948)	Diesel	11946	350	476	04.03-	*	*
4148 K (OM 541.978)	Diesel	11946	350	476	04.03-	*	*
4148 K (OM 541.949)	Diesel	11946	350	476	04.03-	*	*
4148 K (OM 541.948)	Diesel	11946	350	476	04.03-	*	*
1848 AK (OM 542.925)	Diesel	15928	350	476	04.03-	*	
1848 K (OM 542.921)	Diesel	15928	350	476	04.03-	*	*
1848 K (OM 542.940)	Diesel	15928	350	476	04.03-	*	*
2648 K, LK (OM 542.921)	Diesel	15928	350	476	04.03-	*	*
2648 K, LK (OM 542.940)	Diesel	15928	350	476	04.03-	*	*
3348 AK (OM 542.925)	Diesel	15928	350	476	04.03-	*	
3348 K (OM 542.921)	Diesel	15928	350	476	04.03-	*	*
4148 AK (OM 542.925)	Diesel	15928	350	476	04.03-	*	
4148 K (OM 542.925)	Diesel	15928	350	476	04.03-	*	
4148 K (OM 542.921)	Diesel	15928	350	476	04.03-	*	*
1850, 1851 K (OM 542.940)	Diesel	15928	370	503	04.03-	*	*
1850, 1851 K (OM 542.960)	Diesel	15928	370	503	04.03-	*	*
1850 AK, 1851 AK (OM 542.940)	Diesel	15928	370	503	04.03-	*	*
1850 AK, 1851 AK (OM 542.941)	Diesel	15928	370	503	04.03-	*	*
1850 AK, 1851 AK (OM 542.960)	Diesel	15928	370	503	04.03-	*	*
1850 AK, 1851 AK (OM 542.961)	Diesel	15928	370	503	04.03-	*	*
2650 K, 2651 K, LK (OM 542.940)	Diesel	15928	370	503	04.03-	*	*
2650 K, 2651 K, LK (OM 542.960)	Diesel	15928	370	503	04.03-	*	*
3351 AK (OM 542.941)	Diesel	15928	370	503	04.03-	*	
3351 AK (OM 542.961)	Diesel	15928	370	503	04.03-	*	
3351 K (OM 542.940)	Diesel	15928	370	503	04.03-	*	*
3351 K (OM 542.960)	Diesel	15928	370	503	04.03-	*	*
4150 AK (OM 542.941)	Diesel	15928	370	503	04.03-	*	
4150 K (OM 542.940)	Diesel	15928	370	503	04.03-	*	*
4150 K (OM 542.941)	Diesel	15928	370	503	04.03-	*	
4151 AK (OM 542.961)	Diesel	15928	375	510	04.03-	*	
4151 K (OM 542.960)	Diesel	15928	375	510	05.05-	*	*
4151 K (OM 542.961)	Diesel	15928	375	510	04.03-	*	
2653 K, LK (OM 542.920)	Diesel	15928	390	530	04.03-	*	*
2653 K, LK (OM 542.942)	Diesel	15928	390	530	04.03-	*	*
2654 K, LK, 2655 K, LK (OM 542.942)	Diesel	15928	395	537	04.03-	*	*
2654 K, LK, 2655 K, LK (OM 542.962)	Diesel	15928	395	537	04.03-	*	*
3355 AK (OM 542.963)	Diesel	15928	405	551	04.03-	*	
4155 AK (OM 542.963)	Diesel	15928	405	551	04.03-	*	*
4155 K (OM 542.962)	Diesel	15928	405	551	04.03-	*	*
2658 K, LK (OM 542.944)	Diesel	15928	425	578	04.03-	*	*
2660 LK (OM 542.964)	Diesel	15928	440	598	04.03-	*	*
3360 AK (OM 542.965)	Diesel	15928	440	598	04.03-	*	
4160 AK (OM 542.965)	Diesel	15928	440	598	04.03-	*	*
4160 K (OM 542.964)	Diesel	15928	440	598	04.03-	*	*
4165 AK (OM 542.968)	Diesel	15928	480	653	04.03-	*	*
4165 AK (OM 542.969)	Diesel	15928	480	653	04.03-	*	*
ACTROS MP2 / MP3 10.02-				Hormigonera			
2631B (OM 541.920)	Diesel	11946	230	313	04.03-	*	*
2631B (OM 541.940)	Diesel	11946	230	313	04.03-	*	*
3231 B (OM 541.920)	Diesel	11946	230	313	04.03-	*	*
3231 B (OM 541.940)	Diesel	11946	230	313	04.03-	*	*

LISTA DE APLICACIONES - BUYERS GUIDE

3331 B (OM 541.920)	Diesel	11946	230	313	04.03-	*	*
3331 B (OM 541.940)	Diesel	11946	230	313	04.03-	*	*
2632 B (OM 541.940)	Diesel	11946	235	320	04.03-	*	*
2632 B (OM 541.970)	Diesel	11946	235	320	04.03-	*	*
2632 B (OM 541.996)	Diesel	11946	235	320	04.03-	*	*
3232 B (OM 541.970)	Diesel	11946	235	320	04.03-	*	*
3232 B (OM 541.996)	Diesel	11946	235	320	04.03-	*	*
3332 B (OM 541.940)	Diesel	11946	235	320	04.03-	*	*
3332 B (OM 541.970)	Diesel	11946	235	320	04.03-	*	*
3332 B (OM 541.996)	Diesel	11946	235	320	04.03-	*	*
2635 B (OM 541.922)	Diesel	11946	260	354	04.03-	*	*
2635 B (OM 541.942)	Diesel	11946	260	354	04.03-	*	*
3235 B (OM 541.922)	Diesel	11946	260	354	04.03-	*	*
3235 B (OM 541.942)	Diesel	11946	260	354	04.03-	*	*
3335 B (OM 541.922)	Diesel	11946	260	354	04.03-	*	*
3335 B (OM 541.942)	Diesel	11946	260	354	04.03-	*	*
2636 B (OM 541.942)	Diesel	11946	265	360	04.03-	*	*
2636 B (OM 541.972)	Diesel	11946	265	360	04.03-	*	*
2636 B (OM 541.998)	Diesel	11946	265	360	04.03-	*	*
3236 B (OM 541.972)	Diesel	11946	265	360	04.03-	*	*
3236 B (OM 541.998)	Diesel	11946	265	360	04.03-	*	*
3336 B (OM 541.942)	Diesel	11946	265	360	04.03-	*	*
3336 B (OM 541.972)	Diesel	11946	265	360	04.03-	*	*
3336 B (OM 541.998)	Diesel	11946	265	360	04.03-	*	*
2640 B (OM 541.923)	Diesel	11946	290	394	04.03-	*	*
2640 B (OM 541.944)	Diesel	11946	290	394	04.03-	*	*
3240 B (OM 541.923)	Diesel	11946	290	394	04.03-	*	*
3240 B (OM 541.944)	Diesel	11946	290	394	04.03-	*	*
3339 B (OM 541.923)	Diesel	11946	290	394	04.03-	*	*
3339 B (OM 541.944)	Diesel	11946	290	394	04.03-	*	*
4140 B (OM 541.923)	Diesel	11946	290	394	04.03-	*	*
4140 B (OM 541.944)	Diesel	11946	290	394	04.03-	*	*
2641 B (OM 541.944)	Diesel	11946	300	408	04.03-	*	*
2641 B (OM 541.974)	Diesel	11946	300	408	04.03-	*	*
2641 B (OM 541.990)	Diesel	11946	300	408	04.03-	*	*
3241 B (OM 541.974)	Diesel	11946	300	408	04.03-	*	*
3241 B (OM 541.990)	Diesel	11946	300	408	04.03-	*	*
3341 B (OM 541.944)	Diesel	11946	300	408	04.03-	*	*
3341 B (OM 541.974)	Diesel	11946	300	408	04.03-	*	*
3341 B (OM 541.990)	Diesel	11946	300	408	04.03-	*	*
4141 B (OM 541.974)	Diesel	11946	300	408	04.03-	*	*
4141 B (OM 541.990)	Diesel	11946	300	408	04.03-	*	*
5041 B (OM 541.923)	Diesel	11946	300	408	06.08-	*	*
5041 B (OM 541.944)	Diesel	11946	300	408	06.08-	*	*
5041 B (OM 541.974)	Diesel	11946	300	408	06.08-	*	*
5041 B (OM 541.990)	Diesel	11946	300	408	06.08-	*	*
2643 B (OM 541.925)	Diesel	11946	315	428	04.03-	*	*
2643 B (OM 541.946)	Diesel	11946	315	428	04.03-	*	*
3243 B (OM 541.925)	Diesel	11946	315	428	04.03-	*	*
3243 B (OM 541.946)	Diesel	11946	315	428	04.03-	*	*
3343 B (OM 541.925)	Diesel	11946	315	428	04.03-	*	*

LISTA DE APLICACIONES - BUYERS GUIDE

3343 B (OM 541.946)		Diesel		11946	315	428	04.03-	*	*
4143 B (OM 541.925)		Diesel		11946	315	428	04.03-	*	*
4143 B (OM 541.946)		Diesel		11946	315	428	04.03-	*	*
2644 B (OM 541.946)		Diesel		11946	320	435	04.03-	*	*
2644 B (OM 541.976)		Diesel		11946	320	435	04.03-	*	*
2644 B (OM 541.992)		Diesel		11946	320	435	04.03-	*	*
3244 B (OM 541.976)		Diesel		11946	320	435	04.03-	*	*
3244 B (OM 541.992)		Diesel		11946	320	435	04.03-	*	*
3344 B (OM 541.976)		Diesel		11946	320	435	04.03-	*	*
3344 B (OM 541.992)		Diesel		11946	320	435	04.03-	*	*
4144 B (OM 541.946)		Diesel		11946	320	435	04.03-	*	*
4144 B (OM 541.976)		Diesel		11946	320	435	04.03-	*	*
4144 B (OM 541.992)		Diesel		11946	320	435	04.03-	*	*
5044 B (OM 541.946)		Diesel		11946	320	435	06.08-	*	*
5044 B (OM 541.976)		Diesel		11946	320	435	06.08-	*	*
5044 B (OM 541.992)		Diesel		11946	320	435	06.08-	*	*
2646 B (OM 541.948)		Diesel		11946	335	456	04.03-	*	*
2646 B (OM 541.980)		Diesel		11946	335	456	04.03-	*	*
2646 B (OM 541.994)		Diesel		11946	335	456	04.03-	*	*
3246 B (OM 541.948)		Diesel		11946	335	456	04.03-	*	*
3246 B (OM 541.980)		Diesel		11946	335	456	04.03-	*	*
3246 B (OM 541.994)		Diesel		11946	335	456	04.03-	*	*
3346 B (OM 541.948)		Diesel		11946	335	456	04.03-	*	*
3346 B (OM 541.980)		Diesel		11946	335	456	04.03-	*	*
3346 B (OM 541.994)		Diesel		11946	335	456	04.03-	*	*
4146 B (OM 541.948)		Diesel		11946	335	456	04.03-	*	*
4146 B (OM 541.980)		Diesel		11946	335	456	04.03-	*	*
4146 B (OM 541.994)		Diesel		11946	335	456	04.03-	*	*
5046 B (OM 541.948)		Diesel		11946	335	456	06.08-	*	*
5046 B (OM 541.980)		Diesel		11946	335	456	06.08-	*	*
5046 B (OM 541.994)		Diesel		11946	335	456	06.08-	*	*
2648 B (OM 541.948)		Diesel		11946	350	476	04.03-	*	*
2648 B (OM 541.978)		Diesel		11946	350	476	04.03-	*	*
3248 B (OM 541.978)		Diesel		11946	350	476	04.03-	*	*
3348 B (OM 541.948)		Diesel		11946	350	476	04.03-	*	*
3348 B (OM 541.978)		Diesel		11946	350	476	04.03-	*	*
4148 B (OM 541.978)		Diesel		11946	350	476	04.03-	*	*
ATEGO 01.98-10.04					Cabeza tractora				
1823 LS (OM 906.920)		Diesel		6374	170	231	04.98-10.04	*	*
1828 LS (OM 906.921)		Diesel		6374	205	279	04.98-10.04	*	*
ATEGO 01.98-10.04					Caja/Chasis				
1823, 1823 L (OM 906.920)		Diesel		6374	170	231	01.98-10.04	*	*
1823, 1823 L (OM 906.925)		Diesel		6374	170	231	01.98-10.04	*	*
2523 L (OM 906.920)		Diesel		6374	170	231	04.98-10.04	*	*
1828, 1828 L (OM 906.921)		Diesel		6374	205	279	04.98-10.04	*	*
1828, 1828 L (OM 906.926)		Diesel		6374	205	279	04.98-10.04	*	*
1828 A (OM 906.923)		Diesel		6374	205	279	04.98-10.04	*	*
2528 L (OM 906.921)		Diesel		6374	205	279	04.98-10.04	*	*
2528 L (OM 906.926)		Diesel		6374	205	279	04.98-10.04	*	*
2528 L		Diesel		6374	205	279	04.98-10.04	*	
2628 (OM 906.921)		Diesel		6374	205	279	04.98-10.04	*	*

LISTA DE APLICACIONES - BUYERS GUIDE

ATEGO 01.98-10.04					Camión volquete				
1823 AK (OM 906.922)		Diesel		6374	170	231	04.98-10.04	*	*
1823 K (OM 906.920)		Diesel		6374	170	231	04.98-10.04	*	*
1828 AK (OM 906.923)		Diesel		6374	205	279	04.98-10.04	*	*
1828 K (OM 906.921)		Diesel		6374	205	279	04.98-10.04	*	*
2628K (OM 906.921)		Diesel		6374	205	279	04.98-10.04	*	*
ATEGO 01.98-10.04					Hormigonera				
2628B (OM 906.921)		Diesel		6374	205	279	04.98-10.04	*	*
ATEGO 2 01.04-					Caja/Chasis				
2422 (OM 924.924)		Diesel		4801	160	218	10.04-	*	*
2425 (OM 906.919)		Diesel		6374	180	245	10.04-	*	*
2425 (OM 906.983)		Diesel		6374	180	245	10.04-	*	*
2425 (OM 906.985)		Diesel		6374	180	245	10.04-	*	*
2425 (OM 906.988)		Diesel		6374	180	245	10.04-	*	*
2425 (OM 906.990)		Diesel		6374	180	245	10.04-	*	*
2226 L (OM 902.917)		Diesel		6374	188	256	10.04-	*	
2428 (OM 906.921)		Diesel		6374	205	279	10.04-	*	*
2428 (OM 906.986)		Diesel		6374	205	279	10.04-	*	*
2529 L (OM 902.915)		Diesel		6374	210	286	10.04-	*	*
2428 (OM 926.941)		Diesel		7201	205	279	10.04-	*	*
ATEGO 3 04.13-					Caja/Chasis				
924, 924 L		Diesel		7698	175	238	04.13-	*	
ATEGO 3 04.13-					Camión volquete				
924 K		Diesel		7698	175	238	04.13-	*	
ATEGO 3 04.13-					Veh. Municipal				
927 F		Diesel		7698	200	272	04.13-	*	
AXOR 09.01-12.05					Cabeza tractora				
1835 LS (OM 457.937)		Diesel		11967	260	354	01.02-10.04	*	*
2535 LS (OM 457.937)		Diesel		11967	260	354	01.02-10.04	*	*
2535 LS (OM 457.948)		Diesel		11967	260	354	01.02-10.04	*	*
1840LS (OM 457.937)		Diesel		11967	295	401	01.02-10.04	*	*
2540 LS (OM 457.937)		Diesel		11967	295	401	01.02-10.04	*	*
2540 LS (OM 457.948)		Diesel		11967	295	401	01.02-10.04	*	*
1843 LS (OM 457.937)		Diesel		11967	315	428	01.02-10.04	*	*
2543 LS (OM 457.937)		Diesel		11967	315	428	01.02-10.04	*	*
2543 LS (OM 457.948)		Diesel		11967	315	428	01.02-10.04	*	*
AXOR 09.01-12.05					Caja/Chasis				
1823 (OM 906.920)		Diesel		6374	170	231	01.02-10.04	*	*
2523 (OM 906.920)		Diesel		6374	170	231	01.02-10.04	*	*
2623 L (OM 906.920)		Diesel		6374	170	231	01.02-10.04	*	*
2528 (OM 906.921)		Diesel		6374	205	279	01.02-10.04	*	*
2628 L (OM 906.921)		Diesel		6374	205	279	01.02-10.04	*	*
3228 C (OM 906.921)		Diesel		6374	205	279	01.02-10.04	*	*
AXOR 09.01-12.05					Camión volquete				
1823 K (OM 906.920)		Diesel		6374	170	231	01.02-10.04	*	*
2523 K (OM 906.920)		Diesel		6374	170	231	01.02-10.04	*	*
2628K (OM 906.921)		Diesel		6374	205	279	01.02-10.04	*	

LISTA DE APLICACIONES - BUYERS GUIDE

AXOR 09.01-12.05					Hormigonera			
2628B (OM 906.921)	Diesel		6374	205	279	01.02-10.04	*	
AXOR 2 10.04-					Cabeza tractora			
1823 LS, 1824 LS (OM 902.913)	Diesel		6374	170	231	10.04-	*	*
1823 LS, 1824 LS (OM 906.920)	Diesel		6374	170	231	10.04-	*	*
1826 LS (OM 902.914)	Diesel		6374	188	256	10.04-	*	*
1828 LS (OM 906.921)	Diesel		6374	205	279	10.04-	*	*
1829 LS (OM 902.915)	Diesel		6374	210	286	10.04-	*	*
1833 LS (OM 926.913)	Diesel		7201	240	326	10.04-	*	*
1933 S (OM 926.921)	Diesel		7201	240	326	01.11-	*	*
1933 S (OM 926.990)	Diesel		7201	240	326	01.11-	*	*
1835 LS (OM 457.937)	Diesel		11967	260	354	01.11-	*	*
2035 S, 2036 S, LS (OM 457.910)	Diesel		11967	260	354	01.11-	*	*
2035 S, 2036 S, LS (OM 457.917)	Diesel		11967	260	354	01.11-	*	*
2035 S, 2036 S, LS (OM 457.918)	Diesel		11967	260	354	01.11-	*	*
2535 S, 2535 LS (OM 457.918)	Diesel		11967	260	354	10.04-	*	*
2535 S, 2535 LS (OM 457.981)	Diesel		11967	260	354	10.04-	*	*
3335 S (OM 457.962)	Diesel		11967	260	354	09.08-	*	*
1836 LS, LLS (OM 457.937)	Diesel		11967	265	360	10.04-	*	*
1836 LS, LLS (OM 457.948)	Diesel		11967	265	360	10.04-	*	*
1836 LS, LLS (OM 457.980)	Diesel		11967	265	360	10.04-	*	*
2436 LS, 2536 LS (OM 457.948)	Diesel		11967	265	360	10.04-	*	*
2436 LS, 2536 LS (OM 457.980)	Diesel		11967	265	360	10.04-	*	*
1840 LS, LLS (OM 457.937)	Diesel		11967	295	401	10.04-	*	*
1840 LS, LLS (OM 457.948)	Diesel		11967	295	401	10.04-	*	*
1840 LS, LLS (OM 457.955)	Diesel		11967	295	401	10.04-	*	*
1840 LS, LLS (OM 457.980)	Diesel		11967	295	401	10.04-	*	*
2040 S, 2041 S, 2041 S, 2041 LS (OM 457.910)	Diesel		11967	295	401	01.11-	*	*
2040 S, 2041 S, 2041 S, 2041 LS (OM 457.917)	Diesel		11967	295	401	01.11-	*	*
2040 S, 2041 S, 2041 S, 2041 LS (OM 457.918)	Diesel		11967	295	401	01.11-	*	*
2440 LS, 2540 LS (OM 457.948)	Diesel		11967	295	401	10.04-	*	*
2440 LS, 2540 LS (OM 457.981)	Diesel		11967	295	401	10.04-	*	*
2540 S, 2541 S, LS (OM 457.918)	Diesel		11967	295	401	10.04-	*	*
2540 S, 2541 S, LS (OM 457.980)	Diesel		11967	295	401	10.04-	*	*
2640 S, 2641 S, LS (OM 457.918)	Diesel		11967	295	401	10.04-	*	*
3340 S, 3341 S (OM 457.910)	Diesel		11967	295	400	06.09-	*	*
3340 S, 3341 S (OM 457.917)	Diesel		11967	295	400	06.09-	*	*
3340 S, 3341 S (OM 457.918)	Diesel		11967	295	400	06.09-	*	*
3340 S, 3341 S (OM 457.962)	Diesel		11967	295	400	06.09-	*	*
1843 LS, LLS (OM 457.937)	Diesel		11967	315	428	10.04-	*	*
1843 LS, LLS (OM 457.948)	Diesel		11967	315	428	10.04-	*	*
1843 LS, LLS (OM 457.980)	Diesel		11967	315	428	10.04-	*	*
2044 S (OM 457.910)	Diesel		11967	315	428	01.11-	*	*
2044 S (OM 457.917)	Diesel		11967	315	428	01.11-	*	*
2044 S (OM 457.918)	Diesel		11967	315	428	01.11-	*	*
2443 LS, 2543 LS (OM 457.948)	Diesel		11967	315	428	10.04-	*	*
2443 LS, 2543 LS (OM 457.980)	Diesel		11967	315	428	10.04-	*	*
2543 S, 2543 LS (OM 457.980)	Diesel		11967	315	428	10.04-	*	*
2644 S, LS (OM 457.918)	Diesel		11967	315	428	10.04-	*	*
2644 S, LS (OM 457.937)	Diesel		11967	315	428	10.04-	*	*
2644 S, LS (OM 457.948)	Diesel		11967	315	428	10.04-	*	*

LISTA DE APLICACIONES - BUYERS GUIDE

3343 S (OM 457.910)	Diesel	11967	315	428	01.11-	*	
3343 S (OM 457.917)	Diesel	11967	315	428	01.11-	*	
3343 S (OM 457.918)	Diesel	11967	315	428	01.11-	*	
2544 S, 2544 LS	Diesel	11967	323	439	10.04-	*	
2644 S, LS	Diesel	11967	323	439	10.04-	*	
AXOR 2 10.04-				Caja/Chasis			
1823, 1823 L, 1824, 1824 L, LL (OM 902.913)	Diesel	6374	170	231	10.04-	*	*
1823, 1823 L, 1824, 1824 L, LL (OM 906.920)	Diesel	6374	170	231	10.04-	*	*
2523 (OM 906.920)	Diesel	6374	170	231	01.11-	*	*
1826, 1826 L, LL (OM 902.914)	Diesel	6374	188	256	10.04-	*	*
1828, 1828 L, 1829, 1829 L, LL (OM 902.915)	Diesel	6374	205	279	10.04-	*	*
1828, 1828 L, 1829, 1829 L, LL (OM 906.921)	Diesel	6374	205	279	10.04-	*	*
1828, 1828 L, 1829, 1829 L, LL (OM 906.926)	Diesel	6374	205	279	10.04-	*	*
1828 A, 1829 A (OM 902.932)	Diesel	6374	205	279	10.04-	*	
1828 A, 1829 A (OM 906.923)	Diesel	6374	205	279	10.04-	*	
1828 A, 1829 A (OM 906.928)	Diesel	6374	205	279	10.04-	*	
2528 L, 2529 L (OM 902.915)	Diesel	6374	205	279	10.04-	*	*
2528 L, 2529 L (OM 906.921)	Diesel	6374	205	279	10.04-	*	*
2528 L, 2529 L (OM 906.926)	Diesel	6374	205	279	10.04-	*	*
2528 L, 2529 L	Diesel	6374	205	279	10.04-	*	
2628, 2629 (OM 902.915)	Diesel	6374	205	279	10.04-	*	*
2628, 2629 (OM 906.921)	Diesel	6374	205	279	10.04-	*	*
2628, 2629 (OM 906.926)	Diesel	6374	205	279	10.04-	*	*
2628, 2629 (OM 906.995)	Diesel	6374	205	279	10.04-	*	*
3228 (OM 906.921)	Diesel	6374	205	279	01.11-	*	*
2831 (OM 926.926)	Diesel	7201	225	305	01.11-	*	
2831 (OM 926.930)	Diesel	7201	225	305	01.11-	*	
2831 (OM 926.932)	Diesel	7201	225	305	01.11-	*	
3131	Diesel	7201	228	310	01.11-	*	
1833, 1833 L, LL (OM 926.913)	Diesel	7201	240	326	10.04-	*	*
1833 A (OM 926.913)	Diesel	7201	240	326	10.04-	*	
1933 (OM 926.921)	Diesel	7201	240	326	10.04-	*	*
1933 (OM 926.990)	Diesel	7201	240	326	10.04-	*	*
2533, 2533 L (OM 926.913)	Diesel	7201	240	326	10.04-	*	*
2533, 2533 L (OM 926.919)	Diesel	7201	240	326	10.04-	*	*
2533, 2533 L (OM 926.921)	Diesel	7201	240	326	10.04-	*	*
2533, 2533 L (OM 926.945)	Diesel	7201	240	326	10.04-	*	*
2533, 2533 L (OM 926.990)	Diesel	7201	240	326	10.04-	*	*
2533, 2533 L	Diesel	7201	240	326	10.04-	*	
2633 (OM 926.913)	Diesel	7201	240	326	10.04-	*	*
2633 (OM 926.919)	Diesel	7201	240	326	10.04-	*	*
2633 (OM 926.945)	Diesel	7201	240	326	10.04-	*	*
2535 L, 2536 L, 2536 LL (OM 457.937)	Diesel	11967	260	354	10.04-	*	*
2535 L, 2536 L, 2536 LL (OM 457.948)	Diesel	11967	260	354	10.04-	*	*
2535 L, 2536 L, 2536 LL (OM 457.980)	Diesel	11967	260	354	10.04-	*	*
3235 (OM 457.937)	Diesel	11967	260	354	10.04-	*	*
3235 (OM 457.948)	Diesel	11967	260	354	10.04-	*	*
3335 (OM 457.937)	Diesel	11967	260	354	10.04-	*	*
2636 (OM 457.937)	Diesel	11967	265	360	10.04-	*	*
2540 L, LL (OM 457.937)	Diesel	11967	295	401	10.04-	*	*
2540 L, LL (OM 457.948)	Diesel	11967	295	401	10.04-	*	*

LISTA DE APLICACIONES - BUYERS GUIDE

2540 L, LL (OM 457.980)	Diesel	11967	295	401	10.04-	*	*
2640 (OM 457.937)	Diesel	11967	295	401	10.04-	*	*
3240 (OM 457.937)	Diesel	11967	295	401	03.05-	*	*
3240 (OM 457.948)	Diesel	11967	295	401	03.05-	*	*
3340, 3341 (OM 457.910)	Diesel	11967	295	401	10.04-	*	*
3340, 3341 (OM 457.917)	Diesel	11967	295	401	10.04-	*	*
3340, 3341 (OM 457.918)	Diesel	11967	295	401	10.04-	*	*
3340, 3341 (OM 457.937)	Diesel	11967	295	401	10.04-	*	*
4140 (OM 457.910)	Diesel	11967	295	401	01.11-	*	
4140 (OM 457.917)	Diesel	11967	295	401	01.11-	*	
4140 (OM 457.918)	Diesel	11967	295	401	01.11-	*	
2543 L, LL (OM 457.937)	Diesel	11967	315	428	10.04-	*	*
2543 L, LL (OM 457.948)	Diesel	11967	315	428	10.04-	*	*
2543 L, LL (OM 457.980)	Diesel	11967	315	428	10.04-	*	*
2643 (OM 457.937)	Diesel	11967	315	428	10.04-	*	*
3243 (OM 457.937)	Diesel	11967	315	428	10.04-	*	*
3243 (OM 457.948)	Diesel	11967	315	428	10.04-	*	*
3343 (OM 457.937)	Diesel	11967	315	428	10.04-	*	*
4144 (OM 457.910)	Diesel	11967	315	428	01.11-	*	
4144 (OM 457.917)	Diesel	11967	315	428	01.11-	*	
4144 (OM 457.918)	Diesel	11967	315	428	01.11-	*	
3344	Diesel	11967	323	437	10.04-	*	
AXOR 2 10.04-			Camión volquete				
1823 AK, 1824 AK (OM 902.913)	Diesel	6374	170	231	10.04-	*	
1823 AK, 1824 AK (OM 902.930)	Diesel	6374	170	231	10.04-	*	
1823 AK, 1824 AK (OM 906.922)	Diesel	6374	170	231	10.04-	*	
1823 AK, 1824 AK (OM 906.927)	Diesel	6374	170	231	10.04-	*	
1823 K, 1823 KL, 1824 K (OM 902.913)	Diesel	6374	170	231	10.04-	*	*
1823 K, 1823 KL, 1824 K (OM 906.920)	Diesel	6374	170	231	10.04-	*	*
1823 K, 1823 KL, 1824 K (OM 906.925)	Diesel	6374	170	231	10.04-	*	*
1826 AK (OM 902.914)	Diesel	6374	188	256	10.04-	*	
1826 AK (OM 902.931)	Diesel	6374	188	256	10.04-	*	
1826 K (OM 902.914)	Diesel	6374	188	256	10.04-	*	*
1828 AK, 1829 AK (OM 902.932)	Diesel	6374	205	279	10.04-	*	
1828 AK, 1829 AK (OM 906.923)	Diesel	6374	205	279	10.04-	*	
1828 AK, 1829 AK (OM 906.928)	Diesel	6374	205	279	10.04-	*	
1828 K, 1828 KL, 1829 K (OM 902.915)	Diesel	6374	205	279	10.04-	*	*
1828 K, 1828 KL, 1829 K (OM 906.921)	Diesel	6374	205	279	10.04-	*	*
1828 K, 1828 KL, 1829 K (OM 906.926)	Diesel	6374	205	279	10.04-	*	*
2528 K, 2528 KL (OM 906.921)	Diesel	6374	205	279	01.11-	*	*
2628 K, 2629 K (OM 902.915)	Diesel	6374	205	279	10.04-	*	*
2628 K, 2629 K (OM 906.921)	Diesel	6374	205	279	10.04-	*	*
2628 K, 2629 K (OM 906.926)	Diesel	6374	205	279	10.04-	*	*
2828 K (OM 906.930)	Diesel	6374	205	279	10.04-	*	
3028K (OM 906.921)	Diesel	6374	205	279	01.11-	*	*
1833 AK (OM 926.913)	Diesel	7201	240	326	10.04-	*	
1833 AK (OM 926.917)	Diesel	7201	240	326	10.04-	*	
1833 AK (OM 926.937)	Diesel	7201	240	326	10.04-	*	
1833 K (OM 926.913)	Diesel	7201	240	326	10.04-	*	*
2633 K (OM 926.913)	Diesel	7201	240	326	10.04-	*	*
2633 K (OM 926.919)	Diesel	7201	240	326	10.04-	*	*

LISTA DE APLICACIONES - BUYERS GUIDE

2633 K (OM 926.945)	Diesel	7201	240	326	10.04-	*	*
3335 K (OM 457.956)	Diesel	11967	260	354	06.09-	*	*
3335 K (OM 457.957)	Diesel	11967	260	354	06.09-	*	*
3535K (OM 457.937)	Diesel	11967	260	354	06.09-	*	
4135 K (OM 457.956)	Diesel	11967	260	354	06.09-	*	*
4135 K (OM 457.957)	Diesel	11967	260	354	06.09-	*	*
2636K (OM 457.937)	Diesel	11967	265	360	10.04-	*	*
2636K (OM 457.948)	Diesel	11967	265	360	10.04-	*	*
2636K (OM 457.956)	Diesel	11967	265	360	10.04-	*	*
2636K (OM 457.957)	Diesel	11967	265	360	10.04-	*	*
2636K (OM 457.980)	Diesel	11967	265	360	10.04-	*	*
2636K (OM 457.981)	Diesel	11967	265	360	10.04-	*	*
3236 K (OM 457.956)	Diesel	11967	265	360	10.04-	*	*
3236 K (OM 457.957)	Diesel	11967	265	360	10.04-	*	*
3236 K (OM 457.980)	Diesel	11967	265	360	10.04-	*	*
3236 K (OM 457.981)	Diesel	11967	265	360	10.04-	*	*
2640 K (OM 457.956)	Diesel	11967	295	401	10.04-	*	*
2640 K (OM 457.957)	Diesel	11967	295	401	10.04-	*	*
2640 K (OM 457.980)	Diesel	11967	295	401	10.04-	*	*
2640 K (OM 457.981)	Diesel	11967	295	401	10.04-	*	*
3240 K (OM 457.956)	Diesel	11967	295	401	10.04-	*	*
3240 K (OM 457.957)	Diesel	11967	295	401	10.04-	*	*
3340 K, 3341 K (OM 457.910)	Diesel	11967	295	401	10.04-	*	*
3340 K, 3341 K (OM 457.917)	Diesel	11967	295	401	10.04-	*	*
3340 K, 3341 K (OM 457.918)	Diesel	11967	295	401	10.04-	*	*
3340 K, 3341 K (OM 457.937)	Diesel	11967	295	401	10.04-	*	*
3340 K, 3341 K (OM 457.956)	Diesel	11967	295	401	10.04-	*	*
3340 K, 3341 K (OM 457.957)	Diesel	11967	295	401	10.04-	*	*
4140 K (OM 457.956)	Diesel	11967	295	401	06.09-	*	*
4140 K (OM 457.957)	Diesel	11967	295	401	06.09-	*	*
2643 K (OM 457.956)	Diesel	11967	315	428	10.04-	*	*
2643 K (OM 457.957)	Diesel	11967	315	428	10.04-	*	*
2643 K (OM 457.980)	Diesel	11967	315	428	10.04-	*	*
2643 K (OM 457.981)	Diesel	11967	315	428	10.04-	*	*
3243 K (OM 457.956)	Diesel	11967	315	428	10.04-	*	*
3243 K (OM 457.957)	Diesel	11967	315	428	10.04-	*	*
3243 K (OM 457.980)	Diesel	11967	315	428	10.04-	*	*
3243 K (OM 457.981)	Diesel	11967	315	428	10.04-	*	*
3343 K (OM 457.910)	Diesel	11967	315	428	01.11-	*	*
3343 K (OM 457.917)	Diesel	11967	315	428	01.11-	*	*
3343 K (OM 457.918)	Diesel	11967	315	428	01.11-	*	*
3344 K (OM 457.910)	Diesel	11967	315	428	01.11-	*	*
3344 K (OM 457.917)	Diesel	11967	315	428	01.11-	*	*
3344 K (OM 457.918)	Diesel	11967	315	428	01.11-	*	*
3344 K (OM 457.956)	Diesel	11967	315	428	01.11-	*	*
3344 K (OM 457.957)	Diesel	11967	315	428	01.11-	*	*
4143 K (OM 457.956)	Diesel	11967	315	428	01.11-	*	*
4143 K (OM 457.957)	Diesel	11967	315	428	01.11-	*	*
4143 K (OM 457.956)	Diesel	11967	315	428	06.09-	*	*
4143 K (OM 457.957)	Diesel	11967	315	428	06.09-	*	*

LISTA DE APLICACIONES - BUYERS GUIDE

AXOR 2 10.04-				Hormigonera				
2628 B, 2629 B (OM 902.915)	Diesel		6374	205	279	10.04-	*	*
2628 B, 2629 B (OM 906.921)	Diesel		6374	205	279	10.04-	*	*
2628 B, 2629 B (OM 906.926)	Diesel		6374	205	279	10.04-	*	*
3028B (OM 906.921)	Diesel		6374	205	279	01.11-	*	*
2633 B (OM 926.913)	Diesel		7201	240	326	10.04-	*	*
2633 B (OM 926.919)	Diesel		7201	240	326	10.04-	*	*
2633 B (OM 926.945)	Diesel		7201	240	326	10.04-	*	*
2635 B (OM 457.956)	Diesel		11967	260	354	10.05-	*	*
2635 B (OM 457.957)	Diesel		11967	260	354	10.05-	*	*
2635 B (OM 457.980)	Diesel		11967	260	354	10.05-	*	*
2635 B (OM 457.981)	Diesel		11967	260	354	10.05-	*	*
3335 B (OM 457.956)	Diesel		11967	260	354	10.04-10.05	*	*
3335 B (OM 457.957)	Diesel		11967	260	354	10.04-10.05	*	*
4135 B (OM 457.956)	Diesel		11967	260	354	10.05-	*	*
4135 B (OM 457.957)	Diesel		11967	260	354	10.05-	*	*
2636 B (OM 457.937)	Diesel		11967	265	360	10.04-	*	*
2636 B (OM 457.948)	Diesel		11967	265	360	10.04-	*	*
3236 B (OM 457.956)	Diesel		11967	265	360	10.04-	*	*
3236 B (OM 457.957)	Diesel		11967	265	360	10.04-	*	*
3236 B (OM 457.980)	Diesel		11967	265	360	10.04-	*	*
3236 B (OM 457.981)	Diesel		11967	265	360	10.04-	*	*
2640 B (OM 457.956)	Diesel		11967	295	401	10.04-	*	*
2640 B (OM 457.957)	Diesel		11967	295	401	10.04-	*	*
2640 B (OM 457.980)	Diesel		11967	295	401	10.04-	*	*
2640 B (OM 457.981)	Diesel		11967	295	401	10.04-	*	*
3240 B (OM 457.956)	Diesel		11967	295	401	10.04-	*	*
3240 B (OM 457.957)	Diesel		11967	295	401	10.04-	*	*
3240 B (OM 457.980)	Diesel		11967	295	401	10.04-	*	*
3240 B (OM 457.981)	Diesel		11967	295	401	10.04-	*	*
3340 B (OM 457.956)	Diesel		11967	295	401	10.04-10.05	*	*
3340 B (OM 457.957)	Diesel		11967	295	401	10.04-10.05	*	*
4140 B (OM 457.956)	Diesel		11967	295	401	01.11-	*	*
4140 B (OM 457.957)	Diesel		11967	295	401	01.11-	*	*
2643 B (OM 457.956)	Diesel		11967	315	428	10.04-	*	*
2643 B (OM 457.957)	Diesel		11967	315	428	10.04-	*	*
2643 B (OM 457.980)	Diesel		11967	315	428	10.04-	*	*
2643 B (OM 457.981)	Diesel		11967	315	428	10.04-	*	*
3243 B (OM 457.956)	Diesel		11967	315	428	10.04-	*	*
3243 B (OM 457.957)	Diesel		11967	315	428	10.04-	*	*
3243 B (OM 457.980)	Diesel		11967	315	428	10.04-	*	*
3243 B (OM 457.981)	Diesel		11967	315	428	10.04-	*	*
3343 B (OM 457.956)	Diesel		11967	315	428	10.04-	*	*
3343 B (OM 457.957)	Diesel		11967	315	428	10.04-	*	*
4143 B (OM 457.956)	Diesel		11967	315	428	01.11-	*	*
4143 B (OM 457.957)	Diesel		11967	315	428	01.11-	*	*
CAPACITY 04.07-				Bus				
CAPACITY (OM 457.950)	Diesel		11967	260	354	04.07-	*	*
CAPACITY (OM 457.973)	Diesel		11967	260	354	04.07-	*	*

LISTA DE APLICACIONES - BUYERS GUIDE

DCA					Grupo muelle neumático			
DCA						01.53-	*	
DLS					Grupo muelle neumático			
DLS 10Loch						01.53-	*	
DLS 8 Loch						01.53-	*	
ECONIC 01.98-					Cabeza tractora			
1829 LS (OM 902.927)	Diesel		6374	210	286	10.07-	* *	
1833 LS (OM 926.934)	Diesel		7201	240	326	10.07-	* *	
ECONIC 01.98-					Cabeza tractora			
1828 LS (M 902.903)	Gasolina		6883	205	279	10.04-	* *	
ECONIC 01.98-					Caja/Chasis			
2628 L (M 906.900)	Gasolina		6883	205	279	10.00-	* *	
ECONIC 01.98-					Veh. Municipal			
1823 L, 1823 LL (OM 906.924)	Diesel		6374	170	231	03.98-	* *	
1823 L, 1823 LL (OM 906.940)	Diesel		6374	170	231	03.98-	* *	
1823 L, 1823 LL (OM 906.951)	Diesel		6374	170	231	03.98-	* *	
1824 L, 1824 LL (OM 902.933)	Diesel		6374	175	238	10.06-	* *	
2624 L (OM 902.933)	Diesel		6374	175	238	03.98-	* *	
1828 L, 1828 LL (OM 906.941)	Diesel		6374	205	279	03.98-	* *	
1828 L, 1828 LL (OM 906.952)	Diesel		6374	205	279	03.98-	* *	
2628 LL (OM 906.941)	Diesel		6374	205	279	03.98-	* *	
2628 LL (OM 906.952)	Diesel		6374	205	279	03.98-	* *	
2628 LL (OM 906.941)	Diesel		6374	205	279	01.98-	* *	
2628 LL (OM 906.952)	Diesel		6374	205	279	01.98-	* *	
1829 L, 1829 LL (OM 902.927)	Diesel		6374	210	286	10.06-	* *	
2629 L, 2629 LL (OM 902.927)	Diesel		6374	210	286	10.01-	* *	
2629 L, 2629 LL (OM 902.927)	Diesel		6374	210	286	10.01-	* *	
2633 LL	Diesel		6374	240	326	10.07-	* *	
1833 L, 1833 LL (OM 926.924)	Diesel		7201	240	326	10.06-	* *	
1833 L, 1833 LL (OM 926.934)	Diesel		7201	240	326	10.06-	* *	
2633 L (OM 926.921)	Diesel		7201	240	326	10.01-	* *	
2633 L (OM 926.934)	Diesel		7201	240	326	10.01-	* *	
2633 L, 2633 LL (OM 926.924)	Diesel		7201	240	326	10.07-	* *	
2633 L, 2633 LL (OM 926.934)	Diesel		7201	240	326	10.07-	* *	
3233 L, 3233 LL (OM 926.934)	Diesel		7201	240	326	10.07-	* *	
ECONIC 01.98-					Veh. Municipal			
1828 L (M 906.900)	Gasolina		6883	205	279	10.00-	* *	
1828 L, 1828 LL (M 902.900)	Gasolina		6883	205	279	10.06-	* *	
1828 L, 1828 LL (M 902.903)	Gasolina		6883	205	279	10.06-	* *	
1828 LLS	Gasolina		6883	205	279	10.00-	* *	
2628 L (M 902.900)	Gasolina		6883	205	279	10.00-	* *	
2628 L (M 902.903)	Gasolina		6883	205	279	10.00-	* *	
2628 L (M 906.900)	Gasolina		6883	205	279	10.01-	* *	
F					Eje máquina tractora			
F-7,5/C22.5						01.53-	*	
F-8A/C22.5						01.53-	*	
F-9/C22.5						01.53-	*	

LISTA DE APLICACIONES - BUYERS GUIDE

HD					Eje máquina tractora				
HD4/020DC-10						01.53-	*		
HD4/020DCG-10						01.53-	*		
HD7/050DCGS-11,5						01.53-	*		
HD7/050DCGS-13						01.53-	*		
HD7/050DCGS-16						01.53-	*		
HD7/055DCGS-13						01.53-	*		
HD7/058DCGS-13						01.53-	*		
HD7/51DCGS-13						01.53-	*		
HD7/55DCGS-13						01.53-	*		
HD7/5DG-10						01.53-	*		
HL					Eje máquina tractora				
HL4/050DC-11,5						01.53-	*		
HL4/051DC-11,5						01.53-	*		
HL6/1DC-13						01.53-	*		
HL6/20DCS-13						01.53-	*		
HL6/3DCL-13						01.53-	*		
HL7/025DC-13						01.53-	*		
HL7/050DCS-11,5						01.53-	*		
HL7/050DCS-13						01.53-	*		
HL7/050DCS-16						01.53-	*		
HL7/051DCS-13						01.53-	*		
HL7/055DCS-13						01.53-	*		
HL7/058DCS-13						01.53-	*		
HL7/51DCS-11,5						01.53-	*		
HL7/55DCS-13						01.53-	*		
HL8/1DCS-13						01.53-	*		
HO					Eje máquina tractora				
HO4/08DCL-11,5						01.53-	*		
HO6/1DCL-13						01.53-	*		
HO6/2DCL-13						01.53-	*		
HO6/4DCL-13						01.53-	*		
HO6/5DCL-13						01.53-	*		
HO6/6DCL-13						01.53-	*		
HO7/03DCL-12,3						01.53-	*		
HO8/1DCL-13						01.53-	*		
INTOURO 01.05-					Bus				
Intouro, Intouro E, Intouro M, Intouro ME (OM 926.939)	Diesel		7201	210	286	01.05-	*	*	
Intouro, Intouro E, Intouro M, Intouro ME (OM 457.965)	Diesel		11967	220	299	01.05-	*	*	
Intouro, Intouro E, Intouro M, Intouro ME (OM 457.965)	Diesel		11967	260	354	01.05-	*	*	
Intouro, Intouro E, Intouro M, Intouro ME (OM 457.965)	Diesel		11967	300	408	01.05-	*	*	
MK 12.87-12.05					Caja/Chasis				
1827,1827 L (OM 401.973)	Diesel		9570	200	272	12.87-09.96	*		
1827,1827 L (OM 401.977)	Diesel		9570	200	272	12.87-09.96	*		
1827,1827 L (OM 401.991)	Diesel		9570	200	272	12.87-09.96	*		
2527 L (OM 401.973)	Diesel		9570	200	272	09.92-09.96	*	*	
2527 L (OM 401.977)	Diesel		9570	200	272	09.92-09.96	*	*	
2527 L (OM 401.979)	Diesel		9570	200	272	09.92-09.96	*	*	

LISTA DE APLICACIONES - BUYERS GUIDE

1827,1827 L (OM 445.926)	Diesel		10964	200	272	12.87-09.96	*	
1827,1827 L (OM 445.936)	Diesel		10964	200	272	12.87-09.96	*	
2527 (OM 445.926)	Diesel		10964	200	272	01.94-09.96	*	*
2527 L (OM 445.926)	Diesel		10964	200	272	01.94-09.96	*	*
2527 L (OM 445.929)	Diesel		10964	200	272	01.94-09.96	*	*
2527 L (OM 445.936)	Diesel		10964	200	272	01.94-09.96	*	*
2527 L (OM 445.940)	Diesel		10964	200	272	01.94-09.96	*	*
2433,2433 L, 2434 L (OM 441.960)	Diesel		10964	243	330	12.87-09.96	*	*
2433,2433 L, 2434 L (OM 441.962)	Diesel		10964	243	330	12.87-09.96	*	*
2433,2433 L, 2434 L (OM 441.981)	Diesel		10964	243	330	12.87-09.96	*	*
2433,2433 L, 2434 L (OM 441.983)	Diesel		10964	243	330	12.87-09.96	*	*
2433,2433 L, 2434 L (OM 441.986)	Diesel		10964	243	330	12.87-09.96	*	*
2433,2433 L, 2434 L (OM 441.989)	Diesel		10964	243	330	12.87-09.96	*	*
2433,2433 L, 2434 L (OM 445.920)	Diesel		10964	243	330	12.87-09.96	*	*
2433,2433 L, 2434 L (OM 445.939)	Diesel		10964	243	330	12.87-09.96	*	*
2534,2534 L (OM 441.986)	Diesel		10964	250	340	12.87-09.96	*	*
2534,2534 L (OM 441.987)	Diesel		10964	250	340	12.87-09.96	*	*
2534,2534 L (OM 441.989)	Diesel		10964	250	340	12.87-09.96	*	*
2534,2534 L (OM 441.991)	Diesel		10964	250	340	12.87-09.96	*	*
2534,2534 L (OM 445.920)	Diesel		10964	250	340	12.87-09.96	*	*
2534,2534 L (OM 445.921)	Diesel		10964	250	340	12.87-09.96	*	*
2534,2534 L (OM 445.922)	Diesel		10964	250	340	12.87-09.96	*	*
NL				Eje máquina tractora				
NL4/50DCL-7,5						01.53-	*	
NR				Eje máquina tractora				
NR4/24DL-10						01.53-	*	
NR4/30DC-10						01.53-	*	
NR4/50DCL-10,5						01.53-	*	
NR4/51DC-7,5						01.53-	*	
NR4/52DC-8,5						01.53-	*	
NR4/55D-10						01.53-	*	
NR4/55DC-10						01.53-	*	
NR4/58DC-10						01.53-	*	
NR5/10DCL-9 Hendrickson						01.53-	*	
NR5/10DCL-9 SchmitzCargobull						01.53-	*	
NS				Eje máquina tractora				
NS4/50DC-10						01.53-	*	
NS4/50DCL-7,5						01.53-	*	
O 340 01.91-12.95				Bus				
O 340 (OM 402.984)	Diesel		12763	280	381	01.91-12.95	*	
O 345 CONECTO (O 345) 11.01-				Bus				
CONECTO 12M (OM 902.925)	Diesel		6374	205	279	11.01-	*	*
CONECTO 12M (OM 906.961)	Diesel		6374	205	279	11.01-	*	*
CONECTO C, H, UE (OM 906.960)	Diesel		6374	205	279	11.01-	*	*
CONECTO 12M (OM 926.939)	Diesel		7201	210	286	11.01-	*	*
CONECTO 12M (OM 447.949)	Diesel		11967	157	214	11.01-	*	*
CONECTO C, H, M, UE (OM 447.949)	Diesel		11967	157	214	11.01-	*	*
CONECTO 18M (OM 457.943)	Diesel		11967	185	252	11.01-	*	*
CONECTO C, H, M, UE (OM 457.942)	Diesel		11967	185	252	11.01-	*	*
CONECTO C, H, M, UE (OM 457.942)	Diesel		11967	185	252	11.01-	*	*

LISTA DE APLICACIONES - BUYERS GUIDE

CONECTO 12M (OM 457.967)	Diesel		11967	220	299	11.01-	*	*
CONECTO 18M	Diesel		11967	220	299	11.01-	*	*
CONECTO C, H, M, UE (OM 457.942)	Diesel		11967	220	299	11.01-	*	*
CONECTO C, H, M, UE (OM 457.942)	Diesel		11967	220	299	11.01-	*	*
CONECTO 12M (OM 457.951)	Diesel		11967	260	354	11.01-	*	*
CONECTO 18M (OM 457.951)	Diesel		11967	260	354	11.01-	*	*
CONECTO 18M (OM 457.975)	Diesel		11967	260	354	11.01-	*	*
CONECTO C, H, M, UE (OM 457.942)	Diesel		11967	260	354	11.01-	*	*
CONECTO C, H, M, UE (OM 457.942)	Diesel		11967	260	354	11.01-	*	*
O 350 TOURISMO (O 350) 09.94-				Bus				
Tourismo RHD, SHD (OM 441.980)	Diesel		10964	250	340	08.95-	*	*
Tourismo RHD, SHD (OM 445.934)	Diesel		10964	250	340	08.95-	*	*
Tourismo 15 RHD (OM 457.941)	Diesel		11967	185	252	01.03-	*	*
Tourismo 15 RHD (OM 457.941)	Diesel		11967	220	299	01.03-	*	*
Tourismo 15 RHD (OM 457.952)	Diesel		11967	220	299	01.03-	*	*
Tourismo 15 RHD (OM 457.965)	Diesel		11967	220	299	01.03-	*	*
Tourismo 16 RHD (OM 457.952)	Diesel		11967	220	299	01.03-	*	*
Tourismo 16 RHD (OM 457.965)	Diesel		11967	220	299	01.03-	*	*
Tourismo 15 RHD (OM 457.941)	Diesel		11967	260	354	01.03-	*	*
Tourismo 15 RHD (OM 457.953)	Diesel		11967	260	354	01.03-	*	*
Tourismo 15 RHD (OM 457.961)	Diesel		11967	260	354	01.03-	*	*
Tourismo 15 RHD (OM 457.965)	Diesel		11967	260	354	01.03-	*	*
Tourismo 15 SHD (OM 457.944)	Diesel		11967	260	354	01.03-	*	*
Tourismo 15 SHD (OM 457.953)	Diesel		11967	260	354	01.03-	*	*
Tourismo 16 RHD (OM 457.944)	Diesel		11967	260	354	01.03-	*	*
Tourismo 16 RHD (OM 457.952)	Diesel		11967	260	354	01.03-	*	*
Tourismo 16 RHD (OM 457.961)	Diesel		11967	260	354	01.03-	*	*
Tourismo 16 RHD (OM 457.965)	Diesel		11967	260	354	01.03-	*	*
Tourismo 16 RHD (OM 457.944)	Diesel		11967	260	354	01.03-	*	*
Tourismo 16 RHD (OM 457.953)	Diesel		11967	260	354	01.03-	*	*
Tourismo 16 RHD (OM 457.961)	Diesel		11967	260	354	01.03-	*	*
Tourismo 17 RHD (OM 457.944)	Diesel		11967	260	354	01.03-	*	*
Tourismo 17 RHD (OM 457.953)	Diesel		11967	260	354	01.03-	*	*
Tourismo 17 RHD (OM 457.961)	Diesel		11967	260	354	01.03-	*	*
Tourismo RHD, SHD (OM 457.944)	Diesel		11967	260	354	09.03-	*	*
Tourismo 15 RHD (OM 457.952)	Diesel		11967	300	408	01.03-	*	*
Tourismo 15 RHD (OM 457.965)	Diesel		11967	300	408	01.03-	*	*
Tourismo 15 SHD (OM 457.944)	Diesel		11967	310	422	01.03-	*	*
Tourismo 16 RHD (OM 457.944)	Diesel		11967	310	422	01.03-	*	*
Tourismo 16 RHD (OM 457.953)	Diesel		11967	310	422	01.03-	*	*
Tourismo 17 RHD (OM 457.944)	Diesel		11967	310	422	01.03-	*	*
Tourismo RHD, SHD (OM 457.944)	Diesel		11967	310	422	09.03-	*	*
Tourismo 16 RHD (OM 457.953)	Diesel		11967	315	428	01.03-	*	*
Tourismo 16 RHD (OM 457.961)	Diesel		11967	315	428	01.03-	*	*
Tourismo 17 RHD (OM 457.953)	Diesel		11967	315	428	01.03-	*	*
Tourismo 17 RHD (OM 457.961)	Diesel		11967	315	428	01.03-	*	*
Tourismo 15 RHD (OM 457.961)	Diesel		11967	335	456	01.03-	*	*
Tourismo 16 RHD (OM 457.961)	Diesel		11967	335	456	01.03-	*	*
Tourismo 17 RHD (OM 457.961)	Diesel		11967	335	456	01.03-	*	*
Tourismo 17 RHD (OM 542.948)	Diesel		15928	320	435	01.03-	*	*
Tourismo 16 RHD (OM 542.966)	Diesel		15928	350	476	01.03-	*	*

LISTA DE APLICACIONES - BUYERS GUIDE

Tourismo 17 RHD (OM 542.948)	Diesel		15928	350	476	01.03-	*	*
Tourismo 17 RHD (OM 542.966)	Diesel		15928	350	476	01.03-	*	*
Tourismo 16 RHD (OM 542.966)	Diesel		15928	370	503	01.03-	*	*
Tourismo 17 RHD (OM 542.948)	Diesel		15928	370	503	01.03-	*	*
Tourismo 17 RHD (OM 542.966)	Diesel		15928	370	503	01.03-	*	*
O 403 01.95-12.06				Bus				
O 403 SHD (OM 441.980)	Diesel		10964	250	340	01.03-	*	*
O 403 SHD (OM 445.934)	Diesel		10964	250	340	01.03-	*	
O 403 SHD (OM 457.944)	Diesel		11967	260	354	09.03-	*	
O 403 SHD (OM 457.944)	Diesel		11967	310	422	09.03-	*	
O 403 RHD (OM 402.970)	Diesel		12763	280	381	09.03-	*	
O 403 RHD	Diesel		14618	280	381	01.03-	*	
O 404 01.91-12.99				Bus				
O 404 (OM 442.996)	Diesel		14618	370	503	01.91-12.99	*	
O 500 TOURO (O 500) 01.96-				Bus				
O 500 M (OM 906.918)	Diesel		6374	180	245	01.01-	*	*
O 500 M (OM 906.975)	Diesel		6374	180	245	01.01-	*	*
O 500 M (OM 906.983)	Diesel		6374	180	245	01.01-	*	*
O 500 M (OM 906.988)	Diesel		6374	180	245	01.01-	*	*
O 500 U (OM 906.918)	Diesel		6374	180	245	01.01-	*	
O 500 U (OM 906.988)	Diesel		6374	180	245	01.01-	*	
O 500 M (OM 906.933)	Diesel		6374	209	284	01.01-	*	
O 500 M (OM 926.996)	Diesel		7201	188	256	01.96-	*	
O 500 U (OM 926.996)	Diesel		7201	188	256	01.01-	*	
O 500 R (OM 926.926)	Diesel		7201	225	306	01.01-	*	
O 500 U (OM 926.926)	Diesel		7201	225	306	01.01-	*	*
O 500 R (OM 926.910)	Diesel		7201	240	326	01.01-	*	*
Touro (OM 457.944)	Diesel		11967	260	354	10.01-	*	
O 500 GL, GLE (OM 457.915)	Diesel		11967	265	360	01.01-	*	
O 500 RSD (OM 457.916)	Diesel		11967	265	360	01.01-	*	
O 500 RSD (OM 457.932)	Diesel		11967	265	360	01.01-	*	
O 500 RSD (OM 457.927)	Diesel		11967	295	401	01.01-	*	
Touro (OM 457.944)	Diesel		11967	310	422	10.01-	*	
O 520 CITO (O 520) 09.98-				Bus				
130 kW (OM 904.942)	Diesel		4249	130	177	06.99-	*	*
O 530 CITARO (O 530) 01.98-				Bus				
Citaro N (OM 906.931)	Diesel		6374	170	231	01.98-	*	*
Citaro N (OM 909.900)	Diesel		6374	170	231	01.98-	*	*
Citaro N (OM 909.911)	Diesel		6374	170	231	01.98-	*	*
Citaro N (OM 906.962)	Diesel		6374	180	245	04.99-	*	*
Citaro N (OM 906.963)	Diesel		6374	180	245	04.99-	*	*
Citaro G	Diesel		6374	185	252	01.98-	*	*
Citaro G (OM 906.930)	Diesel		6374	205	279	01.99-	*	*
Citaro G (OM 906.960)	Diesel		6374	205	279	01.99-	*	*
Citaro G (OM 906.961)	Diesel		6374	205	279	01.99-	*	*
Citaro G (OM 909.901)	Diesel		6374	205	279	01.99-	*	*
Citaro G (OM 909.921)	Diesel		6374	205	279	01.99-	*	*
Citaro N (OM 906.930)	Diesel		6374	205	279	01.98-	*	*
Citaro N (OM 906.960)	Diesel		6374	205	279	01.98-	*	*
Citaro N (OM 906.961)	Diesel		6374	205	279	01.98-	*	*

LISTA DE APLICACIONES - BUYERS GUIDE

Citaro N (OM 909.901)	Diesel		6374	205	279	01.98-	*	*
Citaro N (OM 909.921)	Diesel		6374	205	279	01.98-	*	*
Citaro N (OM 906.930)	Diesel		6374	205	279	01.99-	*	*
Citaro N (OM 906.960)	Diesel		6374	205	279	01.99-	*	*
Citaro N (OM 909.901)	Diesel		6374	205	279	01.99-	*	*
Citaro N (OM 909.921)	Diesel		6374	205	279	01.99-	*	*
Citaro, Citaro MUE (OM 902.926)	Diesel		6374	210	286	01.98-	*	*
Citaro, Citaro MUE (OM 902.934)	Diesel		6374	210	286	01.98-	*	*
Citaro C	Diesel		7201	210	286	05.99-	*	
Citaro Ü	Diesel		7700	220	299	05.12-	*	
Citaro Ü	Diesel		10677	265	360	05.12-	*	
Citaro N (OM 457.942)	Diesel		11967	185	252	01.98-	*	*
Citaro G, Citaro GN3, Citaro LÜ (OM 457.943)	Diesel		11967	220	299	01.98-	*	
Citaro G, Citaro GN3, Citaro LÜ (OM 457.950)	Diesel		11967	220	299	01.98-	*	
Citaro G, Citaro GN3, Citaro LÜ (OM 457.959)	Diesel		11967	220	299	01.98-	*	
Citaro G, Citaro GN3, Citaro LÜ (OM 457.973)	Diesel		11967	220	299	01.98-	*	
Citaro N, Citaro MUE (OM 457.934)	Diesel		11967	220	299	01.98-	*	*
Citaro N, Citaro MUE (OM 457.942)	Diesel		11967	220	299	01.98-	*	*
Citaro N, Citaro MUE (OM 457.949)	Diesel		11967	220	299	01.98-	*	*
Citaro N, Citaro MUE (OM 457.950)	Diesel		11967	220	299	01.98-	*	*
Citaro N, Citaro MUE (OM 457.959)	Diesel		11967	220	299	01.98-	*	*
Citaro N, Citaro MUE (OM 457.973)	Diesel		11967	220	299	01.98-	*	*
Citaro G, Citaro LÜ (OM 457.950)	Diesel		11967	260	354	01.98-	*	
Citaro G, Citaro LÜ (OM 457.959)	Diesel		11967	260	354	01.98-	*	
Citaro G, Citaro LÜ (OM 457.973)	Diesel		11967	260	354	01.98-	*	
Citaro N, Citaro MUE (OM 457.942)	Diesel		11967	260	354	01.98-	*	*
Citaro N, Citaro MUE (OM 457.950)	Diesel		11967	260	354	01.98-	*	*
Citaro N, Citaro MUE (OM 457.951)	Diesel		11967	260	354	01.98-	*	*
Citaro N, Citaro MUE (OM 457.957)	Diesel		11967	260	354	01.98-	*	*
Citaro N, Citaro MUE (OM 457.959)	Diesel		11967	260	354	01.98-	*	*
Citaro N, Citaro MUE (OM 457.973)	Diesel		11967	260	354	01.98-	*	*
O 530 CITARO (O 530) 01.98-				Bus				
Citaro NG (M 476.932)	Gasolina		11967	185	252	06.00-	*	*
Citaro NG (M 476.933)	Gasolina		11967	185	252	06.00-	*	*
Citaro NG (M 476.934)	Gasolina		11967	185	252	06.00-	*	*
Citaro GNG (M 476.930)	Gasolina		11967	240	326	04.00-	*	*
Citaro NG (M 476.930)	Gasolina		11967	240	326	04.00-	*	*
Citaro NG (M 476.933)	Gasolina		11967	240	326	04.00-	*	*
Citaro NG (M 476.934)	Gasolina		11967	240	326	04.00-	*	*
O 530 CITARO (O 530) 01.98-				Bus				
Citaro BZ	Mixto		0	225	306	01.02-	*	*
O 550 INTEGRO (O 550) 09.96-				Bus				
Integro, Integro M (OM 926.939)	Diesel		7201	210	286	01.06-	*	
Integro L (OM 926.939)	Diesel		7201	210	286	01.06-	*	*
Integro, Integro M (OM 457.952)	Diesel		11967	220	299	01.06-	*	*
Integro, Integro M (OM 457.964)	Diesel		11967	220	299	01.06-	*	*
Integro L (OM 457.952)	Diesel		11967	220	300	01.06-	*	*
Integro L (OM 457.965)	Diesel		11967	220	300	01.06-	*	*
Integro, Integro M (OM 457.952)	Diesel		11967	260	354	01.06-	*	*
Integro, Integro M (OM 457.965)	Diesel		11967	260	354	01.06-	*	*

LISTA DE APLICACIONES - BUYERS GUIDE

Integro L (OM 457.952)		Diesel		11967	260	354	01.06-	*	*
Integro L (OM 457.952)		Diesel		11967	300	408	01.06-	*	*
O 580 TRAVEGO (O 580) 10.99-					Bus				
O 580-15 RH (OM 457.941)		Diesel		11967	185	252	10.99-	*	
O 580-15 RH/RHD (OM 457.940)		Diesel		11967	260	354	10.99-	*	*
O 580-15 RH/RHD (OM 457.944)		Diesel		11967	260	354	10.99-	*	*
O 580-15 RH/RHD (OM 457.953)		Diesel		11967	260	354	10.99-	*	*
O 580-15 RH/RHD (OM 457.961)		Diesel		11967	260	354	10.99-	*	*
O 580-15 SHD (OM 457.944)		Diesel		11967	260	354	10.99-	*	
O 580-15 SHD (OM 457.953)		Diesel		11967	260	354	10.99-	*	
O 580-15 SHD (OM 457.961)		Diesel		11967	260	354	10.99-	*	
O 580-16 RHD (OM 457.944)		Diesel		11967	260	354	01.03-	*	*
O 580-16 RHD (OM 457.953)		Diesel		11967	260	354	01.03-	*	*
O 580-16 RHD (OM 457.961)		Diesel		11967	260	354	01.03-	*	*
O 580-15 RH/RHD (OM 457.936)		Diesel		11967	300	408	10.99-	*	*
O 580-15 RH/RHD (OM 457.938)		Diesel		11967	300	408	10.99-	*	*
O 580-15 RHD (OM 457.944)		Diesel		11967	310	422	10.99-	*	*
O 580-15 RHD (OM 457.953)		Diesel		11967	310	422	10.99-	*	*
O 580-16 RHD, O 580-17 RHD (OM 457.944)		Diesel		11967	310	422	10.99-	*	*
O 580-15 RHD (OM 457.961)		Diesel		11967	335	456	10.99-	*	
O 580-16 RHD (OM 457.961)		Diesel		11967	335	456	10.99-	*	
O 580-15 RH (OM 542.948)		Diesel		15928	320	435	10.99-	*	
O 580-16 RHD (OM 542.948)		Diesel		15928	320	435	10.99-	*	*
O 580-17 RHD (OM 542.948)		Diesel		15928	320	435	10.99-	*	*
O 580-15 RH (OM 942.900)		Diesel		15928	350	476	10.99-	*	
O 580-15 RH (OM 942.911)		Diesel		15928	350	476	10.99-	*	
O 580-16 RHD (OM 542.966)		Diesel		15928	350	476	10.99-	*	
O 580-17 RHD (OM 542.948)		Diesel		15928	350	476	10.99-	*	*
O 580-17 RHD (OM 542.966)		Diesel		15928	350	476	10.99-	*	*
O 580-16 RHD (OM 542.966)		Diesel		15928	370	503	01.03-	*	
OF 01.83-									
1113 (OM 384.906)		Diesel		3972	100	137	01.83-	*	*
1113 (OM 344.949)		Diesel		5675	96	131	01.83-	*	*
1113 (OM 352.997)		Diesel		5675	96	131	01.83-	*	*
1113 (OM 352.998)		Diesel		5675	96	131	01.83-	*	*
1313, 1314 (OM 352.997)		Diesel		5675	96	131	01.83-	*	*
1413 (OM 352.997)		Diesel		5675	96	131	01.83-	*	*
1117 (OM 386.952)		Diesel		5958	125	170	01.83-	*	*
1317 (OM 327.919)		Diesel		7980	125	170	01.83-	*	*
1417 (OM 327.940)		Diesel		7980	125	170	01.83-	*	*
1317 (OM 360.937)		Diesel		8720	125	170	01.83-	*	*
1317 (OM 360.951)		Diesel		8720	125	170	01.83-	*	*
1417 (OM 360.938)		Diesel		8720	125	170	01.83-	*	*
1417 (OM 360.952)		Diesel		8720	125	170	01.83-	*	*
1617 (OM 360.938)		Diesel		8720	125	170	01.83-	*	*
1617 (OM 360.962)		Diesel		8720	125	170	01.83-	*	*
1617 (OM 360.983)		Diesel		8720	125	170	01.83-	*	*
1621 (OM 360.982)		Diesel		8720	154	210	01.83-	*	*
OH 01.70-									
1518 (OM 904.973)		Diesel		4249	130	177	01.70-	*	*

LISTA DE APLICACIONES - BUYERS GUIDE

1518, 1519 (OM 924.988)	Diesel	4801	142	193	05.99-	*	*
1521 (OM 924.913)	Diesel	4801	160	218	05.07-	*	*
1113 (OM 344.948)	Diesel	5675	115	156	01.70-	*	*
1316 (OM 344.948)	Diesel	5675	115	156	01.70-	*	*
1521 (OM 386.981)	Diesel	5958	150	204	01.70-	*	*
1525 (OM 906.918)	Diesel	6374	180	245	01.70-	*	*
1526 (OM 926.996)	Diesel	7201	188	256	05.07-	*	*
1622, 1622 L (OM 421.910)	Diesel	10964	159	216	01.70-	*	*
1625, 1625 L (OM 422.915)	Diesel	14618	184	250	01.70-	*	*
1628, 1628 L (OM 422.918)	Diesel	14618	206	280	01.70-	*	*
1627 L (OM 440.907)	Diesel	15078	195	265	01.70-	*	*
SK-Class 07.87-09.96			Cabeza tractora				
2648S (OM 442.983)	Diesel	14618	329	447	12.88-07.92	*	*
2648S (OM 442.985)	Diesel	14618	353	480	12.88-07.92	*	*
2648S (OM 442.989)	Diesel	14618	353	480	12.88-07.92	*	*
2648S (OM 442.992)	Diesel	14618	353	480	12.88-07.92	*	*
2648S (OM 442.994)	Diesel	14618	353	480	12.88-07.92	*	*
2650S (OM 440.971)	Diesel	14618	370	503	07.92-09.96	*	*
2650S (OM 440.973)	Diesel	14618	370	503	07.92-09.96	*	*
2650S (OM 442.997)	Diesel	14618	370	503	07.92-09.96	*	*
SK-Class 07.87-09.96			Caja/Chasis				
2638, 2638 L (OM 402.971)	Diesel	12763	280	381	09.91-09.96	*	*
2638, 2638 L (OM 402.972)	Diesel	12763	280	381	09.91-09.96	*	*
2638, 2638 L (OM 402.975)	Diesel	12763	280	381	09.91-09.96	*	*
2638, 2638 L (OM 402.985)	Diesel	12763	280	381	09.91-09.96	*	*
2638, 2638 L (OM 402.986)	Diesel	12763	280	381	09.91-09.96	*	*
2435,2435 L (OM 442.943)	Diesel	14618	260	354	07.87-09.96	*	*
2435,2435 L (OM 442.944)	Diesel	14618	260	354	07.87-09.96	*	*
2435,2435 L (OM 442.963)	Diesel	14618	260	354	07.87-09.96	*	*
2435,2435 L (OM 442.964)	Diesel	14618	260	354	07.87-09.96	*	*
2435,2435 L (OM 442.965)	Diesel	14618	260	354	07.87-09.96	*	*
2435,2435 L (OM 442.968)	Diesel	14618	260	354	07.87-09.96	*	*
2435,2435 L (OM 442.976)	Diesel	14618	260	354	07.87-09.96	*	*
2638, 2638 L (OM 440.990)	Diesel	14618	280	381	09.91-09.96	*	*
2638, 2638 L (OM 446.924)	Diesel	14618	280	381	09.91-09.96	*	*
2638, 2638 L (OM 446.925)	Diesel	14618	280	381	09.91-09.96	*	*
2638, 2638 L (OM 446.926)	Diesel	14618	280	381	09.91-09.96	*	*
2644, 2644 L (OM 440.970)	Diesel	14618	320	435	01.92-09.96	*	*
2644, 2644 L (OM 440.978)	Diesel	14618	320	435	01.92-09.96	*	*
2644, 2644 L (OM 446.922)	Diesel	14618	320	435	01.92-09.96	*	*
2650, 2650 L (OM 440.973)	Diesel	14618	362	492	07.92-09.96	*	*
2650, 2650 L (OM 440.981)	Diesel	14618	362	492	07.92-09.96	*	*
2650, 2650 L (OM 442.989)	Diesel	14618	362	492	07.92-09.96	*	*
2650, 2650 L (OM 442.997)	Diesel	14618	362	492	07.92-09.96	*	*
3550 (OM 440.975)	Diesel	14618	362	492	05.92-09.96	*	*
3550 (OM 440.976)	Diesel	14618	362	492	05.92-09.96	*	*
3550 (OM 442.993)	Diesel	14618	362	492	05.92-09.96	*	*
3550 (OM 442.997)	Diesel	14618	362	492	05.92-09.96	*	*
2653, 2653 L (OM 446.920)	Diesel	14618	390	530	09.95-09.96	*	*
3553, 3553 L (OM 446.920)	Diesel	14618	390	530	01.94-09.96	*	*

LISTA DE APLICACIONES - BUYERS GUIDE

SK-Class 07.87-09.96					Camión volquete				
2638K (OM 402.971)		Diesel		12763	280	381	09.91-09.96	*	*
2638K (OM 402.972)		Diesel		12763	280	381	09.91-09.96	*	*
2638K (OM 402.975)		Diesel		12763	280	381	09.91-09.96	*	*
2638K (OM 402.985)		Diesel		12763	280	381	09.91-09.96	*	*
2638K (OM 402.986)		Diesel		12763	280	381	09.91-09.96	*	*
3538AK (OM 402.973)		Diesel		12763	280	381	03.91-09.96	*	*
3538AK (OM 402.978)		Diesel		12763	280	381	03.91-09.96	*	*
3538AK (OM 402.982)		Diesel		12763	280	381	03.91-09.96	*	*
3538AK (OM 402.983)		Diesel		12763	280	381	03.91-09.96	*	*
3538AK (OM 402.987)		Diesel		12763	280	381	03.91-09.96	*	*
3538K (OM 402.973)		Diesel		12763	280	381	03.91-09.96	*	*
3538K (OM 402.978)		Diesel		12763	280	381	03.91-09.96	*	*
3538K (OM 402.982)		Diesel		12763	280	381	03.91-09.96	*	*
3538K (OM 402.983)		Diesel		12763	280	381	03.91-09.96	*	*
3538K (OM 402.987)		Diesel		12763	280	381	03.91-09.96	*	*
2638K (OM 440.990)		Diesel		14618	280	381	09.91-09.96	*	*
2638K (OM 446.924)		Diesel		14618	280	381	09.91-09.96	*	*
2638K (OM 446.925)		Diesel		14618	280	381	09.91-09.96	*	*
2638K (OM 446.926)		Diesel		14618	280	381	09.91-09.96	*	*
3538AK (OM 446.926)		Diesel		14618	280	381	01.94-09.96	*	*
3538AK (OM 446.930)		Diesel		14618	280	381	01.94-09.96	*	*
3538AK (OM 446.931)		Diesel		14618	280	381	01.94-09.96	*	*
3538K (OM 446.926)		Diesel		14618	280	381	01.94-09.96	*	*
3538K (OM 446.930)		Diesel		14618	280	381	01.94-09.96	*	*
T					Eje máquina tractora				
T-7,5LA/C22.5							01.53-	*	
T-7,5SLA/C22.5							01.53-		
T2/L 01.59-12.95					Caja/Chasis				
LA 911 (OM 352.990)		Diesel		5675	81	110	01.72-12.95	*	
LA 911 (OM 353.911)		Diesel		5675	124	168	01.72-12.95	*	
TE					Eje máquina tractora				
TE5/2C7-9							01.53-	*	
TE5/3C7-9							01.53-		
TE5/4C7-10,5							01.53-		
TE5/5C7-9							01.53-		
TE5/6C7-9							01.53-		
TE5/8C7-9							01.53-		
TE					Eje remolque				
TE5/1C7-9							01.53-	*	
TE5/2C7-9							01.53-		
TE5/3C7-9							01.53-		
TE5/4C7-10,5							01.53-		
TE5/5C7-9							01.53-		
TE5/6C7-9							01.53-		
TE5/8C7-9							01.53-		
TL					Eje máquina tractora				
TL4/8C6-9							01.53-	*	
TL5/1C7-9							01.53-		

LISTA DE APLICACIONES - BUYERS GUIDE

TL					Eje remolque				
TL5/1C7-9							01.53-	*	
TZ					Eje máquina tractora				
TZ5/2C7-10,5							01.53-	*	
TZ					Eje remolque				
TZ5/2C7-10,5							01.53-	*	
TZ5/8C 7-9							01.53-	*	
UNIMOG 01.55-					Caja/Chasis				
U 5000 (OM 924.923)		Diesel		4801	160	218	01.12-	*	
VD					Eje máquina tractora				
VD4/40DCL-7,1							01.53-	*	
VD4/50DCL-7,5							01.53-	*	
VD4/51DCL-7,1							01.53-	*	
VL					Eje máquina tractora				
VL3/35DC-5							01.53-	*	
VL4/39DC-7,1							01.53-	*	
VL4/50DC-7,5							01.53-	*	
VL4/51DC-7,5							01.53-	*	
VL4/52DC-7,5							01.53-	*	
VL4/53DC-7,5							01.53-	*	
VL4/54DC-8							01.53-	*	
VL5/20DC-9							01.53-	*	
VL5/21DC-9							01.53-	*	
VL5/NR-9							01.53-	*	
VO					Eje máquina tractora				
VO4/01-7,1							01.53-	*	
VO4/36CL-7							01.53-	*	
VO4/37CL-7							01.53-	*	
VO4/38CL-7,5							01.53-	*	
VO4/39CL-7,5							01.53-	*	
VO4/40DCL-7,1							01.53-	*	
ZETROS 09.08-					Caja/Chasis				
2733 A (OM 926.935)		Diesel		7201	240	326	09.08-	*	
2733 A (OM 926.936)		Diesel		7201	240	326	09.08-	*	
2733 A (OM 926.947)		Diesel		7201	240	326	09.08-	*	
NEOPLAN									
01.06-					Bus				
N 1216 HD (D 2066 LOH 03)		Diesel		10518	294	400	01.06-	*	*
N 1216 HD (D 2066 LOH 04)		Diesel		10518	324	440	01.06-10.09	*	*
Centroliner 10.98-					Bus				
N 4411 (D 0826 LOH 17)		Diesel		6871	162	220	10.98-	*	*
N 4411		Diesel		6871	162	220	05.04-	*	*
N 4416 (D 0826 LOH 17)		Diesel		6871	162	220	10.98-12.04	*	*
N 4416 (D 0826 LUH 12)		Diesel		6871	162	220	10.98-12.04	*	*
N 4416 (D 0836 LOH 03)		Diesel		6871	162	220	10.98-12.04	*	*
N 4416 (D 0826 LUH 13)		Diesel		6871	191	260	01.99-12.01	*	*
N 4411 (D 0836 LOH 02)		Diesel		6871	206	280	10.98-	*	*
N 4516 (D 2066 LUH 21)		Diesel		10518	199	271	10.98-	*	*

LISTA DE APLICACIONES - BUYERS GUIDE

N 4516 (D 2066 LUH 46)	Diesel	10518	206	280	10.98-	*	*
N 4516 (D 2066 LUH 22)	Diesel	10518	228	310	10.98-	*	*
N 4522 (D 2066 LUH 22)	Diesel	10518	228	310	10.98-	*	*
N 4516 (D 2066 LUH 47)	Diesel	10518	235	320	10.98-	*	*
N 4522 (D 2066 LUH 47)	Diesel	10518	235	320	10.98-	*	*
N 4522 (D 2066 LUH 23)	Diesel	10518	257	350	05.06-	*	*
N 4516 (D 2066 LUH 33)	Diesel	10518	265	360	10.98-	*	*
N 4522 (D 2066 LUH 33)	Diesel	10518	265	360	10.98-	*	*
N 4416 (D 2866 LUH 22)	Diesel	11967	191	260	01.99-12.01	*	*
N 4420 (D 2866 LUH 22)	Diesel	11967	191	260	01.99-	*	*
N 4421 (D 2866 LUH 22)	Diesel	11967	191	260	01.99-	*	*
N 4416 (D 2866 LUH 20)	Diesel	11967	228	310	01.99-12.01	*	*
N 4420 (D 2866 LOH 25)	Diesel	11967	228	310	01.99-	*	*
N 4420 (D 2866 LUH 20)	Diesel	11967	228	310	01.99-	*	*
N 4421 (D 2866 LOH 25)	Diesel	11967	228	310	01.99-	*	*
N 4421 (D 2866 LUH 20)	Diesel	11967	228	310	01.99-	*	*
N 4420 (D 2866 LUH 21)	Diesel	11967	257	350	01.99-	*	*
N 4421 (D 2866 LUH 21)	Diesel	11967	257	350	01.99-	*	*
Cityliner 04.73-				Bus			
N 116 (DS 11.34)	Diesel	11020	228	310	09.90-	*	
N 116 (DSC 11.21)	Diesel	11020	228	310	09.90-	*	
N 116 (DSC 11.18)	Diesel	11020	267	363	09.90-09.93	*	
N 116 (DSC 11.22)	Diesel	11020	280	381	09.92-	*	
N 116 (WS 268 G)	Diesel	11627	268	364	09.92-	*	
N 116 (WS 295 G)	Diesel	11627	295	401	09.92-	*	
N 116 (D 2866 TOH)	Diesel	11967	229	311	09.90-09.92	*	
N 116 (D 2866 KOH/373)	Diesel	11967	272	370	09.90-	*	
N 116 (D 2866 LOH 07)	Diesel	11967	272	370	09.90-	*	
N 116 (D 2866 LOH 06)	Diesel	11967	309	420	09.92-	*	
N 116 (D 2866 LOH 20)	Diesel	11967	309	420	09.92-	*	
N 116 (BF 8 L 513-225)	Diesel	12763	225	306	09.90-09.92	*	
N 116 (BF 8 L 513-243)	Diesel	12763	243	330	09.90-09.92	*	
N 116/3 HC (D 2876 LOH 02)	Diesel	12816	338	460	09.04-	*	
N 122/3 (OM 422.951)	Diesel	14618	243	330	11.91-	*	
N 122/3 (OM 422.952)	Diesel	14618	243	330	11.91-	*	
N 122/3 (OM 403.933)	Diesel	15950	261	355	04.73-	*	
Euroliner 07.97-				Bus			
N 3316 KL, N 3316 ÜL (D 2866 LUH 25)	Diesel	11967	265	360	04.99-12.06	*	*
N 3316 Ü, N 3316 K (D 2866 LUH 30)	Diesel	11967	301	410	10.98-12.06	*	*
N 3318/3 Ü (D 2866 LUH 30)	Diesel	11967	301	410	07.97-12.06	*	*
Jetliner 09.73-09.93				Bus			
N 208 (D 0826 LOH 02)	Diesel	6871	140	190	09.92-09.93	*	
N 208 (D 0826 LOH 03)	Diesel	6871	169	230	09.90-09.93	*	
N 208 (D 0826 LOH 04)	Diesel	6871	169	230	09.90-09.93	*	
N 214, N 216 (DS 11.34)	Diesel	11020	228	310	09.90-09.93	*	
N 214, N 216 (DSC 11.21)	Diesel	11020	228	310	09.90-09.93	*	
N 214, N 216 (DSC 11.18)	Diesel	11020	267	363	09.90-09.92	*	
N 214, N 216 (DSC 11.22)	Diesel	11020	280	381	09.92-09.93	*	
N 214, N 216 (WS 268 G)	Diesel	11627	268	364	09.92-09.93	*	
N 214, N 216 (WS 295 G)	Diesel	11627	295	401	09.92-09.93	*	

LISTA DE APLICACIONES - BUYERS GUIDE

N 214, N 216 (D 2866 TOH)	Diesel	11967	229	311	09.90-09.92	*	
N 214, N 216 (D 2866 KOH/373)	Diesel	11967	272	370	09.90-09.93	*	
N 214, N 216 (D 2866 LOH 07)	Diesel	11967	272	370	09.90-09.93	*	
N 214, N 216 (D 2866 LOH 03)	Diesel	11967	309	420	09.90-09.93	*	
N 214, N 216 (D 2866 LOH 06)	Diesel	11967	309	420	09.90-09.93	*	
N 214, N 216 (D 2866 LOH 20)	Diesel	11967	309	420	09.90-09.93	*	
N 213 (BF 8 L 513-225)	Diesel	12763	225	306	09.90-09.92	*	
N 214, N 216 (BF 8 L 513-225)	Diesel	12763	225	306	09.90-09.92	*	
N 213 (BF 8 L 513-243)	Diesel	12763	243	330	09.90-09.92	*	
N 214, N 216 (BF 8 L 513-243)	Diesel	12763	243	330	09.90-09.92	*	
N 216 (BF 8 L 513-243)	Diesel	12763	243	330	09.90-09.92	*	
N 216 (OM 422.909)	Diesel	14618	184	250	09.90-09.93	*	
N 216 (OM 422.912)	Diesel	14618	184	250	09.90-09.93	*	
N 216	Diesel	14618	206	280	09.90-09.93	*	
Low Chassis 01.92-					Bus		
N 4008, N4009, N4010, N4011	Diesel				01.92-	*	
N 4014, N4016, N4024, N4026	Diesel				01.92-	*	
Megalinier 01.93-					Bus		
N 128/4 (OM 442.998)	Diesel	14618	370	503	01.93-	*	*
Megashuttle 01.94-					Bus		
N 4032/4 (D 2865 LOH 02)	Diesel	9973	235	320	01.94-	*	*
N Series 01.83-					Bus		
N 416 SL (DKFL 1160)	Diesel	11627	191	260	01.83-	*	*
N 416 SÜ (F 8 L 513)	Diesel	13383	177	241	01.87-	*	*
Regioliner 01.92-					Bus		
N 3014	Diesel				01.92-	*	
N 3016	Diesel				01.92-	*	
Skyliner 09.73-					Bus		
N 122 (DS 11.34)	Diesel	11020	228	310	09.90-09.92	*	*
N 122 (DSC 11.18)	Diesel	11020	267	363	09.90-09.92	*	*
N 122/3 (DSC 11.18)	Diesel	11020	267	363	09.90-09.93	*	*
N 122/3 (DSC 11.22)	Diesel	11020	280	381	09.92-	*	
N 122/3 (WS 268 G)	Diesel	11627	268	364	09.92-	*	
N 122/3 (WS 295 G)	Diesel	11627	295	401	09.92-	*	
N 122 (D 2866 TOH)	Diesel	11967	229	311	09.90-09.92	*	*
N 122/3 (D 2866 KOH/373)	Diesel	11967	272	370	09.90-	*	
N 122/3 (D 2866 LOH 07)	Diesel	11967	272	370	09.90-	*	
N 122 (D 2866 KOH/373)	Diesel	11967	274	373	09.90-09.93	*	*
N 122 (D 2866 LOH 03)	Diesel	11967	309	420	09.90-09.92	*	*
N 122/3 (D 2866 LOH 03)	Diesel	11967	309	420	09.90-	*	
N 122/3 (D 2866 LOH 06)	Diesel	11967	309	420	09.90-	*	
N 122/3 (D 2866 LOH 20)	Diesel	11967	309	420	09.90-	*	
N 122 (BF 8 L 513-225)	Diesel	12763	225	306	09.90-09.92	*	*
N 122 (BF 8 L 513-243)	Diesel	12763	243	330	09.90-09.92	*	*
N 122/3 L (D 2876 LOH 21)	Diesel	12816	390	530	09.04-	*	
N 122/3 (OM 422.951)	Diesel	14618	243	330	09.90-	*	
N 122/3 (OM 422.952)	Diesel	14618	243	330	09.90-	*	
N 122/3 (OM 442.979)	Diesel	14618	250	340	01.79-	*	*
N 122/3 (OM 403.933)	Diesel	15950	261	355	01.79-	*	*

LISTA DE APLICACIONES - BUYERS GUIDE

N 122/3	Diesel	17426	259	352	01.79-	*	*
Spaceliner 09.79-09.93			Bus				
N 117 (DS 11.34)	Diesel	11020	228	310	09.90-	*	
N 117 (DSC 11.21)	Diesel	11020	228	310	09.90-	*	
N 117 (DSC 11.18)	Diesel	11020	267	363	09.90-09.93	*	*
N 117/3 (DSC 11.18)	Diesel	11020	267	363	09.90-09.93	*	
N 117 (DSC 11.22)	Diesel	11020	280	381	09.92-	*	
N 117/3 (DSC 11.22)	Diesel	11020	280	381	09.92-	*	
N 117 (WS 268 G)	Diesel	11627	268	364	09.92-	*	
N 117/3 (WS 268 G)	Diesel	11627	268	364	09.92-	*	
N 117 (WS 295 G)	Diesel	11627	295	401	09.92-	*	
N 117/3 (WS 295 G)	Diesel	11627	295	401	09.92-	*	
N 117 (D 2866 KOH/373)	Diesel	11967	272	370	09.90-	*	
N 117 (D 2866 LOH 07)	Diesel	11967	272	370	09.90-	*	
N 117/3 (D 2866 LOH 07)	Diesel	11967	272	370	09.92-	*	
N 117 (D 2866 LOH 03)	Diesel	11967	309	420	09.90-	*	
N 117 (D 2866 LOH 06)	Diesel	11967	309	420	09.90-	*	
N 117 (D 2866 LOH 20)	Diesel	11967	309	420	09.90-	*	
N 117/3 (D 2866 LOH 06)	Diesel	11967	309	420	09.92-	*	
N 117/3 (D 2866 LOH 20)	Diesel	11967	309	420	09.92-	*	
N 117 (BF 8 L 513-225)	Diesel	12763	225	306	09.90-09.92	*	
N 117 (BF 8 L 513-243)	Diesel	12763	243	330	09.90-09.92	*	
Sportliner 01.90-			Bus				
N 208 (D 0826 LOH 15)	Diesel	6871	162	220	01.90-	*	*
Starliner 09.96-			Bus				
N 2216 SHD (D 2866 LOH 27)	Diesel	11967	228	310	01.02-	*	
N 2216 SHD (D 2866 LOH 28)	Diesel	11967	265	360	01.02-	*	
N 516 (D 2866 LOH 23)	Diesel	11967	294	400	09.96-	*	*
N 516/3 (D 2866 LOH 23)	Diesel	11967	294	400	09.96-	*	*
N 2216 SHD (D 2866 LOH 29)	Diesel	11967	301	409	01.02-	*	
N 516 (D 2866 LOH 29)	Diesel	11967	301	410	09.02-	*	*
N 516/3 (D 2866 LOH 29)	Diesel	11967	301	410	09.02-	*	*
N 2216 SHD (D 2876 LOH 01)	Diesel	12816	338	460	01.02-	*	
N 2216 SHD (D 2876 LOH 01)	Diesel	12816	338	460	01.02-	*	
N 516 (D 2876 LOH 01)	Diesel	12816	338	460	09.96-	*	*
N 516/3 (D 2876 LOH 01)	Diesel	12816	338	460	09.96-	*	*
N 5218 SHD (D 2876 LOH 20)	Diesel	12816	353	480	05.05-	*	*
N 5218 SHD (D 2876 LOH 21)	Diesel	12816	390	530	05.05-	*	*
N 516	Diesel	14618	280	381	09.96-	*	*
N 516/3	Diesel	14618	280	381	09.96-	*	*
N 516 (OM 542.925)	Diesel	15928	350	476	09.96-	*	
N 516 (OM 542.925)	Diesel	15928	350	476	09.96-	*	
Tourliner 09.02-			Bus				
N 2216 SHD (D 2066 LOH 03)	Diesel	10518	294	400	06.06-	*	*
N 2216 SHD (D 2066 LOH 04)	Diesel	10518	324	440	06.06-	*	*
N 2216 SHDL (D 2066 LOH 04)	Diesel	10518	324	440	06.06-	*	*
N 2216 SHD (D 2866 LOH 34)	Diesel	11967	301	410	01.03-	*	*
N 2216 SHDL (D 2866 LOH 34)	Diesel	11967	301	410	01.03-	*	*
N 2216 SHD (D 2876 LOH 03)	Diesel	12816	338	460	01.03-	*	*
N 2216 SHDL (D 2876 LOH 03)	Diesel	12816	338	460	01.03-	*	*

LISTA DE APLICACIONES - BUYERS GUIDE

Transliner 12.88-					Bus			
N 316 (OM 401.905)	Diesel		9570	141	192	12.88-	*	
N 316 (OM 401.906)	Diesel		9570	141	192	12.88-	*	
N 314, N 316 (D 2865 LU 05)	Diesel		9973	198	270	09.93-	*	
N 314, N 316 (D 2865 LUH02)	Diesel		9973	198	270	09.93-	*	
N 321/3 (D 2865 LU 05)	Diesel		9973	198	270	09.93-	*	
N 321/3 (D 2865 LUH02)	Diesel		9973	198	270	09.93-	*	
N 316 (D 2865 LOH 02)	Diesel		9973	235	320	09.93-	*	
N 321/3 (D 2865 LOH 02)	Diesel		9973	235	320	09.93-	*	
N 316 (OM 441.997)	Diesel		10964	230	313	12.88-	*	
N 316 (OM 441.980)	Diesel		10964	250	340	12.88-	*	
N 314, N 316 (DSC 11.21)	Diesel		11020	235	320	09.93-	*	
N 321/3 (DSC 11.21)	Diesel		11020	235	320	09.93-	*	
N 316 (DSC 11.18)	Diesel		11020	267	363	09.90-09.92	*	
N 316 (DSC 11.22)	Diesel		11020	280	381	09.92-	*	
N 316 (WS 268 G)	Diesel		11627	268	364	09.92-	*	
N 316 (WS 295 G)	Diesel		11627	295	401	09.92-	*	
N 316 (D 2866 UH)	Diesel		11967	185	252	09.90-09.93	*	
N 316 (D 2866 TUH)	Diesel		11967	229	311	09.90-09.93	*	
N 316 (D 2866 KOH/373)	Diesel		11967	272	370	09.92-	*	
N 316 (D 2866 LOH 07)	Diesel		11967	272	370	09.92-	*	
N 316 (D 2866 LOH 06)	Diesel		11967	309	420	09.92-	*	
N 316 (D 2866 LOH 20)	Diesel		11967	309	420	09.92-	*	
N 316 (BF 8 L 513-225)	Diesel		12763	225	306	09.90-09.92	*	
N 321/3 (BF 8 L 513-225)	Diesel		12763	225	306	09.90-09.92	*	
N 316 (BF 8 L 513-243)	Diesel		12763	243	330	09.90-09.92	*	
N 321/3 (BF 8 L 513-243)	Diesel		12763	243	330	09.90-09.92	*	
N 316 (OM 442.979)	Diesel		14618	250	340	12.88-	*	
N 316 (OM 442.920)	Diesel		15078	195	265	12.88-	*	
N 316 (OM 442.913)	Diesel		15078	213	290	12.88-	*	
N 316 (OM 442.925)	Diesel		15078	213	290	12.88-	*	
Trendliner 09.04-					Bus			
N 3516 Ü	Diesel		11967	228	310	09.04-	*	*
N 3516 Ü (D 2866 LUH 29)	Diesel		11967	265	360	09.04-	*	*
N 3516/3 ÜL	Diesel		11967	301	410	09.04-	*	*
N 3516 Ü	Diesel		11967	301	410	09.04-	*	*
OPTARE								
OLYMPUS 11.06-					Bus			
OLYMPUS (D9B260)	Diesel		9364	191	260	11.06-	*	*
OLYMPUS (D9B310)	Diesel		9364	228	310	11.06-	*	*
RENAULT TRUCKS								
Ares 04.98-					Bus			
Ares (MIDR 06.20.45 R41)	Diesel		9839	222	302	10.01-12.03	*	*
Ares (MIDR 06.20.45 M41)	Diesel		9839	250	340	04.98-12.03	*	*
SAF								
SK 02.98-					Eje remolque			
SKRZ 11222 K						02.98-	*	
SKRZ 9022 K						02.98-	*	

LISTA DE APLICACIONES - BUYERS GUIDE

SKRB					Eje remolque				
SKRB 9022 H (MK IV)						01.53-	*		
SKRB 9022 H (Modul X)						01.53-	*		
SKRB 9022 K						01.53-	*		
SKRB 9022 K 01 (SN7)						01.53-	*		
SKRB 9022 KI (SN7) Integral						01.53-	*		
SKRB 9022 KI 01 (SN7) Integral						01.53-	*		
SKRLB					Eje remolque				
SKRLB 9022 K (SN7)						01.53-	*		
SKRLB 9022 K 01 (SN7)						01.53-	*		
SKRLB 9022 KI (SN7) Integral						01.53-	*		
SKRLB 9022 KI 01 (SN7) Integra						01.53-	*		
SKRS 12.92-					Eje remolque				
SKRS 11222 K						12.92-	*		
SKRS 9022 K						12.92-	*		
SKRZ 03.95-					Eje remolque				
SKRZ 11222 K						03.95-	*		
SKRZ 9022 K (SN7)						03.95-	*		
SCANIA									
06.04-05.19					Cabeza tractora				
P230 (DC 9.13)	Diesel		8867	169	230	09.04-05.19	*	*	
P230 (DC 9.16)	Diesel		8867	169	230	09.04-05.19	*	*	
P310 (DC 9.18)	Diesel		8867	228	310	04.04-05.19	*	*	
R340 (DC 11.08)	Diesel		10640	250	340	03.04-05.19	*	*	
P380 (DC 11.09)	Diesel		10640	279	380	09.04-05.19	*	*	
R380 (DC 11.09)	Diesel		10640	279	380	03.04-05.19	*	*	
R380 (DC 11.09)	Diesel		10640	279	380	09.04-05.19	*	*	
R380 (DC 11.09)	Diesel		10640	279	379	04.04-05.19	*	*	
P340 (DC 12.10)	Diesel		11705	250	340	04.04-05.19	*	*	
P340 (DC 12.10)	Diesel		11705	250	340	04.04-05.19	*	*	
R340 (DC 12.10)	Diesel		11705	250	340	08.06-05.19	*	*	
P380 (DC 12.13)	Diesel		11705	279	380	04.04-05.19	*	*	
P380 (DC 12.17)	Diesel		11705	279	379	04.04-05.19	*	*	
G420 (DC 12.06)	Diesel		11705	309	420	03.04-05.19	*	*	
R470 (DT 12.06)	Diesel		11705	345	470	04.04-05.19	*	*	
R470 (DT 12.06)	Diesel		11705	345	469	04.04-05.19	*	*	
R470 (DT 12.06)	Diesel		11705	345	470	04.04-05.19	*	*	
R470 (DT 12.03)	Diesel		11705	345	470	03.04-05.19	*	*	
R470 (DT 12.06)	Diesel		11705	345	470	03.04-05.19	*	*	
R470 (DT 12.06)	Diesel		11705	345	469	03.04-05.19	*	*	
R480 (DT 12.17)	Diesel		11705	353	480	04.04-05.19	*	*	
P360 (DC 13.06)	Diesel		12742	265	360	09.09-05.19	*	*	
R360 (DC 13.06)	Diesel		12742	265	360	04.10-05.19	*	*	
R400 (DC 13.05)	Diesel		12742	294	400	04.10-05.19	*	*	
S410 (DC 13.115)	Diesel		12742	302	409	09.16-	*	*	
R440 (DC 13.10)	Diesel		12742	324	440	04.10-05.19	*	*	
S450 (DC 13.124)	Diesel		12742	331	450	09.16-	*	*	
R480 (DC 13.07)	Diesel		12742	353	480	04.10-05.19	*	*	
R480 (DC 13.07)	Diesel		12742	353	480	10.10-05.19	*	*	

LISTA DE APLICACIONES - BUYERS GUIDE

S500		Diesel		12742	368	500	09.16-	*	*
P550 (DC 13.119)		Diesel		12742	404	549	01.12-05.19	*	*
R500 (DC 16.04)		Diesel		15607	368	500	03.04-05.19	*	*
R500 (DC 16.19)		Diesel		15607	368	500	03.04-05.19	*	*
R500 (DC 16.04)		Diesel		15607	368	500	04.04-05.19	*	*
R500 (DC 16.06)		Diesel		15607	368	500	04.04-05.19	*	*
R500 (DC 16.19)		Diesel		15607	368	500	04.04-05.19	*	*
R500 (DC 16.04)		Diesel		15607	368	500	03.04-05.19	*	*
R500 (DC 16.06)		Diesel		15607	368	500	03.04-05.19	*	*
R500 (DC 16.19)		Diesel		15607	368	500	03.04-05.19	*	*
R500 (DC 16.04)		Diesel		15607	368	500	03.04-05.19	*	*
R500 (DC 16.04)		Diesel		15607	368	500	04.04-05.19	*	*
R500 (DC 16.19)		Diesel		15607	368	500	03.09-05.19	*	*
R560 (DC 16.05)		Diesel		15607	411	559	03.04-05.19	*	*
R560 (DC 16.18)		Diesel		15607	411	559	03.04-05.19	*	*
R560 (DC 16.05)		Diesel		15607	412	560	03.08-05.19	*	*
R560 (DC 16.18)		Diesel		15607	412	560	03.08-05.19	*	*
R560 (DC 16.05)		Diesel		15607	412	560	09.06-05.19	*	*
R560 (DC 16.05)		Diesel		15607	412	560	04.04-05.19	*	*
R560 (DC 16.18)		Diesel		15607	412	560	03.09-05.19	*	*
R580 (DC 16.03)		Diesel		15607	426	580	03.04-05.19	*	*
R580 (DC 16.03)		Diesel		15607	426	580	04.04-05.19	*	*
R580 (DC 16.03)		Diesel		15607	426	580	04.04-05.19	*	*
R580 (DC 16.03)		Diesel		15607	426	579	03.04-05.19	*	*
R620 (DC 16.08)		Diesel		15607	455	619	03.04-05.19	*	*
R620 (DC 16.17)		Diesel		15607	455	619	03.04-05.19	*	*
R620 (DC 16.08)		Diesel		15607	456	620	09.05-05.19	*	*
R620 (DC 16.08)		Diesel		15607	456	620	03.08-05.19	*	*
R620 (DC 16.17)		Diesel		15607	456	620	03.08-05.19	*	*
R620 (DC 16.08)		Diesel		15607	456	620	10.04-05.19	*	*
R620 (DC 16.17)		Diesel		15607	456	620	03.09-05.19	*	*
R620 (DC 16.17)		Diesel		15607	456	620	11.06-05.19	*	*
R620		Diesel		15607	456	620	09.05-05.19	*	*
S520 (DC 16.101)		Diesel		16353	382	520	09.16-	*	*
R580 (DC 16.102)		Diesel		16353	426	579	09.13-05.19	*	*
R580 (DC 16.102)		Diesel		16353	426	579	09.13-05.19	*	*
R580 (DC 16.102)		Diesel		16353	426	579	09.13-05.19	*	*
S580 (DC 16.102)		Diesel		16353	427	579	09.16-	*	*
R730 (DC 16.21)		Diesel		16353	537	730	04.10-05.19	*	*
R730 (DC 16.21)		Diesel		16353	537	730	04.10-05.19	*	*
R730 (DC 16.21)		Diesel		16353	537	730	10.10-05.19	*	*
R730		Diesel		16353	537	730	10.10-05.19	*	*
R730		Diesel		16353	537	730	10.10-05.19	*	*
R730		Diesel		16353	537	730	10.10-05.19	*	*
R730		Diesel		16353	537	730	10.10-05.19	*	*
S730 (DC 16.103)		Diesel		16353	537	730	09.16-	*	*
06.04-05.19					Caja/Chasis				
G230 (DC 9.16)		Diesel		8867	169	230	09.07-05.19	*	*
P230 (DC 9.16)		Diesel		8867	169	230	04.06-05.19	*	*
P230 (DC 9.13)		Diesel		8867	169	230	09.07-05.19	*	*
P230 (DC 9.16)		Diesel		8867	169	230	09.07-05.19	*	*

LISTA DE APLICACIONES - BUYERS GUIDE

P230 (DC 9.13)		Diesel		8867	169	230	09.07-05.19	*	*
P230 (DC 9.16)		Diesel		8867	169	230	09.07-05.19	*	*
P270 (DC 9.12)		Diesel		8867	198	270	09.04-05.19	*	*
P270 (DC 9.17)		Diesel		8867	199	270	04.06-05.19	*	*
P310 (DC 9.18)		Diesel		8867	228	310	04.06-05.19	*	*
P230 (DC 9.01)		Diesel		8974	169	230	04.04-05.19	*	*
P230 (DC 9.04)		Diesel		8974	169	230	04.04-05.19	*	*
P260 (DC 9.02)		Diesel		8974	191	260	04.04-05.19	*	*
P260 (DC 9.05)		Diesel		8974	191	260	04.04-05.19	*	*
P300 (DC 9.03)		Diesel		8974	220	300	04.04-05.19	*	*
P300 (DC 9.06)		Diesel		8974	220	300	04.04-05.19	*	*
P280 (DC 9.29)		Diesel		9291	206	280	04.04-05.19	*	*
P340 (DC 11.08)		Diesel		10640	250	340	09.04-05.19	*	*
P340 (DC 11.08)		Diesel		10640	250	340	04.04-05.19	*	*
P340 (DC 11.08)		Diesel		10640	250	340	04.04-05.19	*	*
P340 (DC 11.08)		Diesel		10640	250	340	04.04-05.19	*	*
P340 (DC 11.08)		Diesel		10640	250	340	04.04-05.19	*	*
P340 (DC 11.08)		Diesel		10640	250	340	04.04-05.19	*	*
P380 (DC 11.09)		Diesel		10640	279	380	04.04-05.19	*	*
P380 (DC 11.09)		Diesel		10640	279	380	04.04-05.19	*	*
P340 (DC 12.10)		Diesel		11705	250	340	10.06-05.19	*	*
P340 (DC 12.10)		Diesel		11705	250	340	04.04-05.19	*	*
P340 (DC 12.10)		Diesel		11705	250	340	04.04-05.19	*	*
P340 (DC 12.10)		Diesel		11705	250	340	04.04-05.19	*	*
P340 (DC 12.10)		Diesel		11705	250	340	04.04-05.19	*	*
P380 (DC 12.13)		Diesel		11705	279	379	04.04-05.19	*	*
P380 (DC 12.17)		Diesel		11705	279	379	04.04-05.19	*	*
P380 (DC 12.13)		Diesel		11705	279	380	04.04-05.19	*	*
P380 (DC 12.13)		Diesel		11705	280	380	09.05-05.19	*	*
P380 (DC 12.13)		Diesel		11705	280	380	09.05-05.19	*	*
P380 (DC 12.13)		Diesel		11705	280	381	10.06-05.19	*	*
P380 (DC 12.13)		Diesel		11705	280	380	04.04-05.19	*	*
R380 (DC 12.13)		Diesel		11705	280	380	04.04-05.19	*	*
R380 (DC 12.18)		Diesel		11705	280	380	04.10-05.19	*	*
R420 (DC 12.14)		Diesel		11705	309	420	03.04-05.19	*	*
R420 (DT 12.12)		Diesel		11705	309	420	03.04-05.19	*	*
R420 (DC 12.14)		Diesel		11705	309	420	03.04-05.19	*	*
R420 (DT 12.12)		Diesel		11705	309	420	03.04-05.19	*	*
R420 (DT 12.11)		Diesel		11705	309	420	03.04-05.19	*	*
R470 (DT 12.06)		Diesel		11705	345	470	03.04-05.19	*	*
R470 (DT 12.03)		Diesel		11705	345	469	03.04-05.19	*	*
R470 (DT 12.06)		Diesel		11705	345	469	03.04-05.19	*	*
R470		Diesel		11705	345	469	03.04-05.19	*	*
T470 (DT 12.06)		Diesel		11705	345	470	09.04-10.05	*	*
R480 (DT 12.17)		Diesel		11705	353	480	04.04-05.19	*	*
R480 (DT 12.17)		Diesel		11705	353	480	04.04-05.19	*	*
R480 (DT 12.17)		Diesel		11705	353	480	04.04-05.19	*	*
R480 (DT 12.17)		Diesel		11705	353	480	04.10-05.19	*	*
P360 (DC 13.06)		Diesel		12742	265	360	10.07-05.19	*	*
P360 (DC 13.06)		Diesel		12742	265	360	04.10-05.19	*	*
P400 (DC 13.05)		Diesel		12742	294	400	04.10-05.19	*	*

LISTA DE APLICACIONES - BUYERS GUIDE

P400 (DC 13.05)		Diesel		12742	294	400	04.10-05.19	*	*
R440 (DC 13.10)		Diesel		12742	324	440	04.10-05.19	*	*
R440 (DC 13.10)		Diesel		12742	324	440	04.10-05.19	*	*
R440 (DC 13.10)		Diesel		12742	324	440	04.10-05.19	*	*
G480		Diesel		12742	353	480	01.12-05.19	*	*
R480 (DC 13.07)		Diesel		12742	353	480	04.10-05.19	*	*
R480 (DC 13.07)		Diesel		12742	353	480	04.04-05.19	*	*
R480 (DC 13.07)		Diesel		12742	353	480	04.10-05.19	*	*
R480 (DC 13.07)		Diesel		12742	353	480	04.10-05.19	*	*
R480 (DC 13.07)		Diesel		12742	353	480	07.04-05.19	*	*
R480 (DC 13.07)		Diesel		12742	353	480	07.04-05.19	*	*
P550 (DC 13.119)		Diesel		12742	404	549	01.12-05.19	*	*
R500 (DC 16.04)		Diesel		15607	368	500	03.04-05.19	*	*
R500 (DC 16.06)		Diesel		15607	368	500	03.04-05.19	*	*
R500 (DC 16.19)		Diesel		15607	368	500	03.04-05.19	*	*
R500 (DC 16.04)		Diesel		15607	368	500	03.04-05.19	*	*
R500 (DC 16.04)		Diesel		15607	368	500	03.04-05.19	*	*
R500 (DC 16.04)		Diesel		15607	368	500	04.04-05.19	*	*
R500 (DC 16.19)		Diesel		15607	368	500	03.09-05.19	*	*
R560 (DC 16.05)		Diesel		15607	412	560	03.04-05.19	*	*
R560 (DC 16.18)		Diesel		15607	412	560	03.04-05.19	*	*
R560 (DC 16.05)		Diesel		15607	412	560	09.06-05.19	*	*
R560 (DC 16.05)		Diesel		15607	412	560	09.06-05.19	*	*
R560 (DC 16.18)		Diesel		15607	412	560	03.09-05.19	*	*
R560		Diesel		15607	412	560	09.04-05.19	*	*
R580 (DC 16.03)		Diesel		15607	426	580	03.04-05.19	*	*
R580 (DC 16.03)		Diesel		15607	426	580	03.04-05.19	*	*
R620 (DC 16.08)		Diesel		15607	456	620	03.04-05.19	*	*
R620 (DC 16.17)		Diesel		15607	456	620	03.04-05.19	*	*
R620 (DT 16.08)		Diesel		15607	456	620	03.04-05.19	*	*
R620 (DC 16.08)		Diesel		15607	456	620	10.04-05.19	*	*
R620 (DC 16.08)		Diesel		15607	456	620	03.09-05.19	*	*
R620 (DC 16.17)		Diesel		15607	456	620	03.09-05.19	*	*
R620 (DC 16.17)		Diesel		15607	456	620	11.06-05.19	*	*
R620 (DC 16.17)		Diesel		15607	456	620	11.06-05.19	*	*
R520 (DC 16.101)		Diesel		16353	382	520	07.13-05.19	*	*
R520		Diesel		16353	382	520	07.13-05.19	*	*
R580 (DC 16.102)		Diesel		16353	426	579	09.13-05.19	*	*
R580 (DC 16.102)		Diesel		16353	426	579	09.13-05.19	*	*
R580 (DC 16.102)		Diesel		16353	426	579	01.14-05.19	*	*
R730 (DC 16.21)		Diesel		16353	537	730	04.10-05.19	*	*
R730 (DC 16.21)		Diesel		16353	537	730	04.10-05.19	*	*
R730 (DC 16.21)		Diesel		16353	537	730	10.10-05.19	*	*
R730		Diesel		16353	537	730	10.10-05.19	*	*
R730		Diesel		16353	537	730	10.10-05.19	*	*
R730		Diesel		16353	537	730	04.10-05.19	*	*
06.04-05.19					Caja/Chasis				
P260 (OSC 11.03)		Gasolina		11020	191	260	04.04-05.19	*	*
06.04-05.19					Camión volquete				
P230 (DC 9.13)		Diesel		8867	169	230	01.08-05.19	*	*
P230 (DC 9.16)		Diesel		8867	169	230	01.08-05.19	*	*

LISTA DE APLICACIONES - BUYERS GUIDE

P270 (DC 9.12)		Diesel		8867	198	270	04.04-05.19	*	*
P270 (DC 9.17)		Diesel		8867	198	270	04.04-05.19	*	*
P270 (DC 9.17)		Diesel		8867	198	269	08.06-05.19	*	*
P310 (DC 9.18)		Diesel		8867	228	310	01.08-05.19	*	*
P310 (DC 9.18)		Diesel		8867	228	310	08.06-05.19	*	*
P340 (DC 11.08)		Diesel		10640	250	340	04.04-05.19	*	*
P380 (DC 11.09)		Diesel		10640	279	379	04.04-05.19	*	*
P340 (DC 12.10)		Diesel		11705	250	340	10.06-05.19	*	*
P380 (DC 12.13)		Diesel		11705	280	380	10.06-05.19	*	*
G470 (DT 12.06)		Diesel		11705	345	470	01.10-05.19	*	*
G470 (DT 12.06)		Diesel		11705	345	470	01.10-05.19	*	*
P360 (DC 13.06)		Diesel		12742	265	360	07.09-05.19	*	*
R480		Diesel		12742	353	480	10.10-05.19	*	*
P550 (DC 13.119)		Diesel		12742	404	549	01.12-05.19	*	*
R500 (DC 16.04)		Diesel		15607	368	500	01.08-05.19	*	*
R500 (DC 16.04)		Diesel		15607	368	500	01.08-05.19	*	*
R620 (DC 16.17)		Diesel		15607	456	620	11.06-05.19	*	*
R620 (DC 16.17)		Diesel		15607	456	620	11.06-05.19	*	*
R520		Diesel		16353	382	520	07.13-05.19	*	*
R580 (DC 16.102)		Diesel		16353	426	579	09.13-05.19	*	*
R580 (DC 16.102)		Diesel		16353	426	579	09.13-05.19	*	*
R580 (DC 16.102)		Diesel		16353	426	579	09.13-05.19	*	*
R580 (DC 16.102)		Diesel		16353	426	579	01.14-05.19	*	*
R730 (DC 16.21)		Diesel		16353	537	730	10.10-05.19	*	*
R730		Diesel		16353	537	730	04.10-05.19	*	*
06.04-05.19					Veh. Municipal				
P230 (DC 9.13)		Diesel		8867	169	230	09.07-05.19	*	*
P230 (DC 9.16)		Diesel		8867	169	230	09.07-05.19	*	*
P270 (DC 9.12)		Diesel		8867	198	269	04.04-05.19	*	*
P270 (DC 9.17)		Diesel		8867	198	269	04.04-05.19	*	*
P270 (DC 9.12)		Diesel		8867	198	269	04.04-05.19	*	*
P270 (DC 9.17)		Diesel		8867	198	269	04.04-05.19	*	*
P270 (DC 9.17)		Diesel		8867	199	269	04.04-05.19	*	*
P310 (DC 9.11)		Diesel		8867	228	310	09.04-05.19	*	*
P310 (DC 9.18)		Diesel		8867	228	310	09.04-05.19	*	*
P310 (DC 9.18)		Diesel		8867	228	310	09.04-05.19	*	*
P310 (DC 9.18)		Diesel		8867	228	310	04.04-05.19	*	*
3 Series 05.87-12.98					Cabeza tractora				
93 M/220 (DSC 9.10)		Diesel		8476	162	220	12.91-12.96	*	
3 Series 05.87-12.98					Caja/Chasis				
93 M/220 (DSC 9.10)		Diesel		8476	162	220	12.91-12.96	*	
93 H/250 (DS 9.05)		Diesel		8476	185	252	01.90-12.96	*	
93 H/250 (DSC 9.07)		Diesel		8476	185	252	01.90-12.96	*	
93 M/250 (DS 9.05)		Diesel		8476	185	252	01.90-12.96	*	
93 M/250 (DSC 9.07)		Diesel		8476	185	252	01.90-12.96	*	
93 M/250 (DS 9.05)		Diesel		8476	185	252	01.90-12.96	*	
93 M/250 (DSC 9.07)		Diesel		8476	185	252	01.90-12.96	*	
4 Series 05.95-					Cabeza tractora				
94 G/300 (DC 9.21)		Diesel		8867	198	269	01.04-04.08	*	*
94 D/220 (DSC 9.11)		Diesel		8974	162	220	08.96-04.08	*	*

LISTA DE APLICACIONES - BUYERS GUIDE

94 D/220 (DSC 9.11)	Diesel	8974	162	220	08.96-04.08	*	*
94 G/220 (DSC 9.11)	Diesel	8974	162	220	08.96-04.08	*	*
T 94 G/220 (DSC 9.11)	Diesel	8974	162	220	08.96-04.08	*	*
94 D/230 (DC 9.01)	Diesel	8974	169	230	08.99-04.08	*	*
94 D/230 (DC 9.04)	Diesel	8974	169	230	08.99-04.08	*	*
T 94 G/230 (DC 9.01)	Diesel	8974	169	230	04.99-04.08	*	*
94 D/260 (DC 9.02)	Diesel	8974	191	260	08.96-04.08	*	*
94 D/260 (DSC 9.12)	Diesel	8974	191	260	08.96-04.08	*	*
94 D/260 (DSC 9.12)	Diesel	8974	191	260	08.96-04.08	*	*
94 G/260 (DSC 9.12)	Diesel	8974	191	260	08.96-04.08	*	*
T 94 G/260 (DSC 9.12)	Diesel	8974	191	260	12.96-04.08	*	*
94 D/300 (DC 9.03)	Diesel	8974	220	300	08.96-04.08	*	*
94 C/310 (DSC 9.13)	Diesel	8974	228	310	08.96-04.08	*	*
94 C/310 (DSC 9.15)	Diesel	8974	228	310	08.96-04.08	*	*
94 D/310 (DSC 9.13)	Diesel	8974	228	310	12.96-04.08	*	*
94 D/310 (DSC 9.15)	Diesel	8974	228	310	12.96-04.08	*	*
94 D/310 (DSC 9.13)	Diesel	8974	228	310	08.96-04.08	*	*
94 G/310 (DSC 9.13)	Diesel	8974	228	310	08.96-04.08	*	*
94 G/310 (DSC 9.15)	Diesel	8974	228	310	08.96-04.08	*	*
94 L/310 (DSC 9.13)	Diesel	8974	228	310	08.96-04.08	*	*
94 L/310 (DSC 9.15)	Diesel	8974	228	310	08.96-04.08	*	*
94 L/310 (DSC 9.13)	Diesel	8974	228	310	08.96-04.08	*	*
94 L/310 (DSC 9.15)	Diesel	8974	228	310	08.96-04.08	*	*
T 94 C/310 (DSC 9.13)	Diesel	8974	228	310	09.96-04.08	*	*
T 94 G/310 (DSC 9.13)	Diesel	8974	228	310	12.96-04.08	*	*
T 94 G/310 (DSC 9.15)	Diesel	8974	228	310	12.96-04.08	*	*
T 94 L/310 (DSC 9.13)	Diesel	8974	228	310	09.96-04.08	*	*
T 94 L/310 (DSC 9.15)	Diesel	8974	228	310	09.96-04.08	*	*
114 C/340 (DC 11.01)	Diesel	10640	250	340	03.98-04.08	*	*
114 C/340 (DC 11.03)	Diesel	10640	250	340	03.98-04.08	*	*
114 C/340 (DC 11.01)	Diesel	10640	250	340	03.98-04.08	*	*
114 C/340 (DC 11.03)	Diesel	10640	250	340	03.98-04.08	*	*
114 C/340 (DC 11.03)	Diesel	10640	250	340	05.96-04.08	*	*
114 G/340 (DC 11.01)	Diesel	10640	250	340	03.98-04.08	*	*
114 G/340 (DC 11.03)	Diesel	10640	250	340	03.98-04.08	*	*
114 G/340 (DC 11.01)	Diesel	10640	250	340	03.98-04.08	*	*
114 G/340 (DC 11.03)	Diesel	10640	250	340	03.98-04.08	*	*
114 G/340 (DC 11.01)	Diesel	10640	250	340	03.98-04.08	*	*
114 G/340 (DC 11.03)	Diesel	10640	250	340	03.98-04.08	*	*
114 L/340 (DC 11.01)	Diesel	10640	250	340	03.98-04.08	*	*
114 L/340 (DC 11.03)	Diesel	10640	250	340	03.98-04.08	*	*
114 L/340 (DC 11.01)	Diesel	10640	250	340	03.98-04.08	*	*
114 L/340 (DC 11.03)	Diesel	10640	250	340	03.98-04.08	*	*
114 L/340 (DC 11.01)	Diesel	10640	250	340	03.98-04.08	*	*
114 L/340 (DC 11.03)	Diesel	10640	250	340	03.98-04.08	*	*
114 L/340 (DC 11.03)	Diesel	10640	250	340	05.96-04.08	*	*
T 114 C/340 (DC 11.01)	Diesel	10640	250	340	03.98-04.08	*	*
T 114 C/340 (DC 11.03)	Diesel	10640	250	340	03.98-04.08	*	*
T 114 C/340 (DC 11.01)	Diesel	10640	250	340	05.96-04.08	*	*
T 114 C/340 (DC 11.01)	Diesel	10640	250	340	05.96-04.08	*	*
T 114 C/340 (DC 11.01)	Diesel	10640	250	340	05.96-04.08	*	*

LISTA DE APLICACIONES - BUYERS GUIDE

T 114 G/340 (DC 11.01)	Diesel	10640	250	340	03.98-04.08	*	*
T 114 G/340 (DC 11.03)	Diesel	10640	250	340	03.98-04.08	*	*
T 114 G/340 (DC 11.01)	Diesel	10640	250	340	03.98-04.08	*	*
T 114 G/340 (DC 11.03)	Diesel	10640	250	340	03.98-04.08	*	*
T 114 G/340 (DC 11.01)	Diesel	10640	250	340	05.96-04.08	*	*
T 114 L/340 (DC 11.01)	Diesel	10640	250	340	03.98-04.08	*	*
T 114 L/340 (DC 11.03)	Diesel	10640	250	340	03.98-04.08	*	*
T 114 L/340 (DC 11.01)	Diesel	10640	250	340	03.98-04.08	*	*
T 114 L/340 (DC 11.03)	Diesel	10640	250	340	03.98-04.08	*	*
T 114 L/340 (DC 11.01)	Diesel	10640	250	340	05.96-04.08	*	*
T 114 L/340 (DC 11.03)	Diesel	10640	250	340	05.96-04.08	*	*
114 C/380 (DC 11.04)	Diesel	10640	279	379	03.98-04.08	*	*
114 G/380 (DC 11.02)	Diesel	10640	279	381	03.98-04.08	*	*
114 L/380 (DC 11.04)	Diesel	10640	279	380	03.98-04.08	*	*
T 114 C/380 (DC 11.02)	Diesel	10640	279	380	03.98-04.08	*	*
T 114 G/380 (DC 11.02)	Diesel	10640	279	379	03.98-04.08	*	*
T 114 L/380 (DC 11.02)	Diesel	10640	279	380	03.98-04.08	*	*
T 114 L/380 (DC 11.04)	Diesel	10640	279	380	03.98-04.08	*	*
114 C/380 (DC 11.02)	Diesel	10640	280	381	03.98-04.08	*	*
114 C/380 (DC 11.02)	Diesel	10640	280	381	03.98-04.08	*	*
114 C/380 (DC 11.04)	Diesel	10640	280	381	03.98-04.08	*	*
114 G/380 (DC 11.02)	Diesel	10640	280	381	03.98-04.08	*	*
114 G/380 (DC 11.02)	Diesel	10640	280	381	03.98-04.08	*	*
114 L/380 (DC 11.02)	Diesel	10640	280	381	03.98-04.08	*	*
114 L/380 (DC 11.04)	Diesel	10640	280	381	03.98-04.08	*	*
114 L/380 (DC 11.02)	Diesel	10640	280	381	03.98-04.08	*	*
114 L/380 (DC 11.04)	Diesel	10640	280	381	03.98-04.08	*	*
114 L/380 (DC 11.02)	Diesel	10640	280	381	03.98-04.08	*	*
114 L/380 (DC 11.04)	Diesel	10640	280	381	03.98-04.08	*	*
T 114 C/380 (DC 11.02)	Diesel	10640	280	380	03.98-04.08	*	*
T 114 C/380 (DC 11.02)	Diesel	10640	280	380	03.98-04.08	*	*
T 114 G/380 (DC 11.02)	Diesel	10640	280	380	03.98-04.08	*	*
T 114 G/380 (DC 11.02)	Diesel	10640	280	380	03.98-04.08	*	*
T 114 G/380 (DC 11.02)	Diesel	10640	280	380	03.98-04.08	*	*
T 114 L/380 (DC 11.02)	Diesel	10640	280	380	03.98-04.08	*	*
T 114 L/380 (DC 11.02)	Diesel	10640	280	380	03.98-04.08	*	*
T 114 L/380 (DC 11.02)	Diesel	10640	280	380	03.98-04.08	*	*
114 L/340 (DSC 11.79)	Diesel	11000	250	340	05.96-04.08	*	*
114 C/340 (DSC 11.79)	Diesel	11020	250	340	05.96-04.08	*	*
114 C/340 (DSC 11.79)	Diesel	11020	250	340	05.96-04.08	*	*
114 G/340 (DSC 11.79)	Diesel	11020	250	340	05.96-04.08	*	*
114 G/340 (DSC 11.79)	Diesel	11020	250	340	05.96-04.08	*	*
114 G/340 (DSC 11.79)	Diesel	11020	250	340	05.96-04.08	*	*
114 L/340 (DSC 11.79)	Diesel	11020	250	340	05.96-04.08	*	*
114 L/340 (DSC 11.79)	Diesel	11020	250	340	05.96-04.08	*	*
114 L/340 (DSC 11.07)	Diesel	11020	250	340	05.96-04.08	*	*
114 L/340 (DSC 11.79)	Diesel	11020	250	340	05.96-04.08	*	*
114 L/340	Diesel	11020	250	340	05.96-04.08	*	*
T 114 C/340 (DSC 11.79)	Diesel	11020	250	340	05.96-04.08	*	*
T 114 C/340 (DSC 11.79)	Diesel	11020	250	340	05.96-04.08	*	*
T 114 G/340 (DSC 11.79)	Diesel	11020	250	340	05.96-04.08	*	*

LISTA DE APLICACIONES - BUYERS GUIDE

T 114 G/340 (DSC 11.79)	Diesel	11020	250	340	05.96-04.08	*	*
T 114 G/340 (DSC 11.79)	Diesel	11020	250	340	05.96-04.08	*	*
T 114 G/340 (DSC 11.79)	Diesel	11020	250	340	05.96-04.08	*	*
T 114 L/340 (DSC 11.79)	Diesel	11020	250	340	05.96-04.08	*	*
T 114 L/340 (DSC 11.79)	Diesel	11020	250	340	05.96-04.08	*	*
124 C/360 (DSC 12.02)	Diesel	11705	265	360	09.96-04.08	*	*
124 C/360 (DSC 12.02)	Diesel	11705	265	360	09.96-04.08	*	*
124 G/360 (DSC 12.02)	Diesel	11705	265	360	05.96-04.08	*	*
124 G/360 (DSC 12.02)	Diesel	11705	265	360	05.96-04.08	*	*
124 G/360 (DSC 12.02)	Diesel	11705	265	360	05.96-04.08	*	*
124 L/360 (DSC 12.02)	Diesel	11705	265	360	09.96-04.08	*	*
124 L/360 (DSC 12.02)	Diesel	11705	265	360	09.96-04.08	*	*
124 L/360 (DSC 12.02)	Diesel	11705	265	360	09.96-04.08	*	*
124 L/360	Diesel	11705	265	360	09.96-04.08	*	*
T 124 C/360 (DSC 12.02)	Diesel	11705	265	360	09.95-04.08	*	*
T 124 C/360 (DSC 12.02)	Diesel	11705	265	360	09.95-04.08	*	*
T 124 G/360 (DSC 12.02)	Diesel	11705	265	360	03.97-04.08	*	*
T 124 G/360 (DSC 12.02)	Diesel	11705	265	360	03.97-04.08	*	*
T 124 G/360 (DSC 12.02)	Diesel	11705	265	360	03.97-04.08	*	*
T 124 G/360 (DSC 12.02)	Diesel	11705	265	360	03.98-12.05	*	*
T 124 L/360 (DSC 12.02)	Diesel	11705	265	360	02.97-04.08	*	*
T 124 L/360 (DSC 12.02)	Diesel	11705	265	360	05.95-04.08	*	*
T 124 L/360 (DSC 12.02)	Diesel	11705	265	360	09.95-04.08	*	*
114 L/380 (DC 12.07)	Diesel	11705	279	380	01.05-04.08	*	*
114 G/380 (DC 12.07)	Diesel	11705	280	381	01.05-04.08	*	*
114 L/380 (DC 12.07)	Diesel	11705	280	381	03.98-04.08	*	*
124 C/400 (DSC 12.01)	Diesel	11705	294	400	09.96-04.08	*	*
124 C/400 (DSC 12.01)	Diesel	11705	294	400	09.96-04.08	*	*
124 G/400 (DSC 12.01)	Diesel	11705	294	400	05.96-04.08	*	*
124 G/400 (DSC 12.01)	Diesel	11705	294	400	05.96-04.08	*	*
124 G/400 (DSC 12.01)	Diesel	11705	294	400	05.96-04.08	*	*
124 L/400 (DSC 12.01)	Diesel	11705	294	400	09.96-04.08	*	*
124 L/400 (DSC 12.01)	Diesel	11705	294	400	09.96-04.08	*	*
124 L/400 (DSC 12.01)	Diesel	11705	294	400	09.96-04.08	*	*
124 L/400	Diesel	11705	294	400	09.96-04.08	*	*
T 124 C/400 (DSC 12.01)	Diesel	11705	294	400	05.96-04.08	*	*
T 124 C/400 (DSC 12.01)	Diesel	11705	294	400	05.96-04.08	*	*
T 124 G/400 (DSC 12.01)	Diesel	11705	294	400	03.97-04.08	*	*
T 124 G/400 (DSC 12.01)	Diesel	11705	294	400	03.97-04.08	*	*
T 124 G/400 (DSC 12.01)	Diesel	11705	294	400	03.97-04.08	*	*
T 124 L/400 (DSC 12.01)	Diesel	11705	294	400	02.97-04.08	*	*
T 124 L/400 (DSC 12.01)	Diesel	11705	294	400	05.96-04.08	*	*
T 124 L/400 (DSC 12.01)	Diesel	11705	294	400	05.96-04.08	*	*
124 L/420 (DC 12.01)	Diesel	11705	308	420	09.97-04.08	*	*
124 L/420 (DC 12.03)	Diesel	11705	308	420	09.97-04.08	*	*
124 L/420 (DSC 12.05)	Diesel	11705	308	420	09.97-04.08	*	*
124 L/420 (DC 12.01)	Diesel	11705	308	419	05.96-04.08	*	*
124 L/420 (DC 12.03)	Diesel	11705	308	419	05.96-04.08	*	*
124 L/420	Diesel	11705	308	420	09.97-04.08	*	*
124 /G420 (DSC 12.05)	Diesel	11705	309	420	05.96-04.08	*	*
124 C/420 (DC 12.01)	Diesel	11705	309	420	05.96-04.08	*	*

LISTA DE APLICACIONES - BUYERS GUIDE

124 C/420 (DSC 12.05)	Diesel	11705	309	420	05.96-04.08	*	*
124 C/420 (DC 12.01)	Diesel	11705	309	420	05.96-04.08	*	*
124 C/420 (DSC 12.05)	Diesel	11705	309	420	05.96-04.08	*	*
124 G/420 (DSC 12.05)	Diesel	11705	309	420	05.96-04.08	*	*
124 L/420 (DC 12.01)	Diesel	11705	309	420	09.97-04.08	*	*
124 L/420 (DSC 12.05)	Diesel	11705	309	420	09.97-04.08	*	*
124 L/420 (DSC 12.05)	Diesel	11705	309	420	09.97-04.08	*	*
124 L/420 (DC 12.01)	Diesel	11705	309	420	05.96-04.08	*	*
T 124 C/420 (DC 12.01)	Diesel	11705	309	420	05.96-04.08	*	*
T 124 C/420 (DSC 12.05)	Diesel	11705	309	420	05.96-04.08	*	*
T 124 C/420 (DC 12.01)	Diesel	11705	309	420	09.97-04.08	*	*
T 124 C/420 (DSC 12.05)	Diesel	11705	309	420	09.97-04.08	*	*
T 124 C/420 (DSC 12.05)	Diesel	11705	309	420	05.96-04.08	*	*
T 124 G/420 (DC 12.01)	Diesel	11705	309	420	09.97-04.08	*	*
T 124 G/420 (DSC 12.05)	Diesel	11705	309	420	09.97-04.08	*	*
T 124 G/420 (DC 12.01)	Diesel	11705	309	420	09.97-04.08	*	*
T 124 G/420 (DSC 12.05)	Diesel	11705	309	420	09.97-04.08	*	*
T 124 G/420 (DC 12.01)	Diesel	11705	309	420	09.97-04.08	*	*
T 124 G/420 (DSC 12.05)	Diesel	11705	309	420	09.97-04.08	*	*
T 124 G/420 (DSC 12.05)	Diesel	11705	309	420	05.96-04.08	*	*
T 124 L/420 (DC 12.01)	Diesel	11705	309	420	05.96-04.08	*	*
T 124 L/420 (DSC 12.05)	Diesel	11705	309	420	05.96-04.08	*	*
T 124 L/420 (DC 12.01)	Diesel	11705	309	420	09.97-04.08	*	*
T 124 L/420 (DSC 12.05)	Diesel	11705	309	420	09.97-04.08	*	*
T 124 L/420 (DC 12.01)	Diesel	11705	309	420	09.97-04.08	*	*
T 124 L/420 (DSC 12.05)	Diesel	11705	309	420	09.97-04.08	*	*
T 124 L/420 (DC 12.01)	Diesel	11705	309	420	05.96-04.08	*	*
T 124 L/420 (DSC 12.05)	Diesel	11705	309	420	05.96-04.08	*	*
124 L/440 (DT 12.08)	Diesel	11705	324	440	01.01-04.08	*	*
124 L/440 (DT 12.08)	Diesel	11705	324	440	01.01-04.08	*	*
124 L/440	Diesel	11705	324	440	01.01-04.08	*	*
124 C/470 (DT 12.02)	Diesel	11705	345	469	01.00-04.08	*	*
124 L/470 (DT 12.02)	Diesel	11705	345	470	01.01-04.08	*	*
124 L/470 (DT 12.02)	Diesel	11705	345	470	01.01-04.08	*	*
124 L/470 (DT 12.02)	Diesel	11705	345	469	01.00-04.08	*	*
124 L/470 (DT 12.02)	Diesel	11705	345	469	01.00-04.08	*	*
124 L/470	Diesel	11705	345	470	01.01-04.08	*	*
T 124 L/470 (DT 12.02)	Diesel	11705	345	470	01.01-04.08	*	*
T 124 L/470 (DT 12.02)	Diesel	11705	345	469	01.00-04.08	*	*
144 C/460 (DSC 14.15)	Diesel	14190	338	460	09.96-04.08	*	*
144 C/460 (DSC 14.15)	Diesel	14190	338	460	09.96-04.08	*	*
144 G/460 (DSC 14.15)	Diesel	14190	338	460	04.96-04.08	*	*
144 G/460 (DSC 14.15)	Diesel	14190	338	460	04.96-04.08	*	*
144 G/460 (DSC 14.15)	Diesel	14190	338	460	04.96-04.08	*	*
144 L/460 (DSC 14.15)	Diesel	14190	338	460	11.95-04.08	*	*
144 L/460 (DSC 14.15)	Diesel	14190	338	460	11.95-04.08	*	*
144 L/460 (DSC 14.15)	Diesel	14190	338	460	11.95-04.08	*	*
T 144 C/460 (DSC 14.15)	Diesel	14190	338	460	09.95-04.08	*	*
T 144 C/460 (DSC 14.15)	Diesel	14190	338	460	09.95-04.08	*	*
T 144 G/460 (DSC 14.15)	Diesel	14190	338	460	03.97-04.08	*	*
T 144 G/460 (DSC 14.15)	Diesel	14190	338	460	03.97-04.08	*	*

LISTA DE APLICACIONES - BUYERS GUIDE

T 144 G/460 (DSC 14.15)	Diesel	14190	338	460	03.97-04.08	*	*
T 144 L/460 (DSC 14.15)	Diesel	14190	338	460	03.97-04.08	*	*
T 144 L/460 (DSC 14.15)	Diesel	14190	338	460	09.95-04.08	*	*
T 144 L/460 (DSC 14.15)	Diesel	14190	338	460	09.95-04.08	*	*
T 144 L/460 (DSC 14.15)	Diesel	14190	338	460	03.97-04.08	*	*
144 C/530 (DSC 14.13)	Diesel	14190	390	530	09.96-04.08	*	*
144 C/530 (DSC 14.13)	Diesel	14190	390	530	09.96-04.08	*	*
144 G/530 (DSC 14.13)	Diesel	14190	390	530	04.96-04.08	*	*
144 G/530 (DSC 14.13)	Diesel	14190	390	530	04.96-04.08	*	*
144 G/530 (DSC 14.13)	Diesel	14190	390	530	04.96-04.08	*	*
144 L/530 (DSC 14.13)	Diesel	14190	390	530	11.95-04.08	*	*
144 L/530 (DSC 14.13)	Diesel	14190	390	530	11.95-04.08	*	*
144 L/530 (DSC 14.13)	Diesel	14190	390	530	11.95-04.08	*	*
T 144 C/530 (DSC 14.13)	Diesel	14190	390	530	09.95-04.08	*	*
T 144 C/530 (DSC 14.13)	Diesel	14190	390	530	09.95-04.08	*	*
T 144 G/530 (DSC 14.13)	Diesel	14190	390	530	03.97-04.08	*	*
T 144 G/530 (DSC 14.13)	Diesel	14190	390	530	03.97-04.08	*	*
T 144 G/530 (DSC 14.13)	Diesel	14190	390	530	03.97-04.08	*	*
T 144 L/530 (DSC 14.13)	Diesel	14190	390	530	03.97-04.08	*	*
T 144 L/530 (DSC 14.13)	Diesel	14190	390	530	09.95-04.08	*	*
T 144 L/530 (DSC 14.13)	Diesel	14190	390	530	09.95-04.08	*	*
T 144 L/530 (DSC 14.13)	Diesel	14190	390	530	03.97-04.08	*	*
164 L/480 (DC 16.02)	Diesel	15600	353	480	01.00-04.08	*	*
164 C/480 (DC 16.02)	Diesel	15607	353	480	05.00-04.08	*	*
164 C/480 (DC 16.02)	Diesel	15607	353	480	05.00-04.08	*	*
164 C/480 (DC 16.02)	Diesel	15607	353	480	05.00-04.08	*	*
164 G/480 (DC 16.02)	Diesel	15607	353	480	05.00-04.08	*	*
164 G/480 (DC 16.02)	Diesel	15607	353	480	01.00-04.08	*	*
164 L/480 (DC 16.02)	Diesel	15607	353	480	05.00-04.08	*	*
164 L/480 (DC 16.02)	Diesel	15607	353	480	05.00-04.08	*	*
164 L/480 (DC 16.02)	Diesel	15607	353	480	05.00-04.08	*	*
164 L/480 (DC 16.02)	Diesel	15607	353	480	01.00-04.08	*	*
164 L/480	Diesel	15607	353	480	05.00-04.08	*	*
164 C/580 (DC 16.01)	Diesel	15607	426	580	05.00-04.08	*	*
164 C/580 (DC 16.01)	Diesel	15607	426	580	05.00-04.08	*	*
164 G/580 (DC 16.01)	Diesel	15607	426	580	05.00-04.08	*	*
164 G/580 (DC 16.01)	Diesel	15607	426	580	05.00-04.08	*	*
164 G/580 (DC 16.01)	Diesel	15607	426	580	05.00-04.08	*	*
164 L/580 (DC 16.01)	Diesel	15607	426	580	05.00-04.08	*	*
164 L/580 (DC 16.01)	Diesel	15607	426	580	05.00-04.08	*	*
164 L/580 (DC 16.01)	Diesel	15607	426	580	05.00-04.08	*	*
164 L/580 (DC 16.01)	Diesel	15607	426	579	01.00-04.08	*	*
164 L/580 (DC 16.01)	Diesel	15607	426	579	01.00-04.08	*	*
164 L/580	Diesel	15607	426	580	05.00-04.08	*	*
4 Series 05.95-				Caja/Chasis			
94 D/270 (DC 9.20)	Diesel	8867	198	269	08.96-04.08	*	*
94 C/310 (DC 9.21)	Diesel	8867	228	310	01.05-04.08	*	*
94 D/220 (DSC 9.11)	Diesel	8974	162	220	08.96-04.08	*	*
94 D/220 (DSC 9.11)	Diesel	8974	162	220	08.96-04.08	*	*
94 D/220 (DSC 9.11)	Diesel	8974	162	220	08.96-04.08	*	*
94 D/220	Diesel	8974	162	220	08.96-04.08	*	*

LISTA DE APLICACIONES - BUYERS GUIDE

94 G/220 (DSC 9.11)	Diesel	8974	162	220	08.96-04.08	*	*
94 G/220 (DSC 9.11)	Diesel	8974	162	220	01.98-04.08	*	*
94 G/220	Diesel	8974	162	220	01.98-04.08	*	*
T 94 G/220 (DSC 9.11)	Diesel	8974	162	220	08.96-04.08	*	*
T 94 G/220 (DSC 9.11)	Diesel	8974	162	220	08.96-04.08	*	*
94 D/230 (DC 9.01)	Diesel	8974	169	230	08.99-04.08	*	*
94 D/230 (DC 9.04)	Diesel	8974	169	230	08.99-04.08	*	*
94 D/230 (DC 9.01)	Diesel	8974	169	230	08.99-04.08	*	*
94 D/230 (DC 9.04)	Diesel	8974	169	230	08.99-04.08	*	*
94 D/230 (DC 9.01)	Diesel	8974	169	230	04.99-04.08	*	*
94 D/230	Diesel	8974	169	230	08.99-04.08	*	*
T 94 G/230 (DC 9.01)	Diesel	8974	169	230	04.99-04.08	*	*
T 94 G/230 (DC 9.01)	Diesel	8974	169	230	04.99-04.08	*	*
94 /G260 (DSC 9.12)	Diesel	8974	191	260	08.96-04.08	*	*
94 C/260 (DSC 9.12)	Diesel	8974	191	260	12.96-04.08	*	*
94 C/260 (DSC 9.12)	Diesel	8974	191	260	12.96-04.08	*	*
94 D/260 (DC 9.02)	Diesel	8974	191	260	08.96-04.08	*	*
94 D/260 (DSC 9.12)	Diesel	8974	191	260	08.96-04.08	*	*
94 D/260 (DSC 9.12)	Diesel	8974	191	260	08.96-04.08	*	*
94 D/260 (DC 9.02)	Diesel	8974	191	260	08.96-04.08	*	*
94 D/260 (DC 9.02)	Diesel	8974	191	260	08.96-04.08	*	*
94 D/260 (DSC 9.12)	Diesel	8974	191	260	08.96-04.08	*	*
94 D/260	Diesel	8974	191	260	08.96-04.08	*	*
94 G/260 (DSC 9.12)	Diesel	8974	191	260	08.96-04.08	*	*
94 G/260 (DSC 9.12)	Diesel	8974	191	260	01.98-04.08	*	*
94 G/260 (DSC 9.12)	Diesel	8974	191	260	08.96-04.08	*	*
94 G/260	Diesel	8974	191	260	01.98-04.08	*	*
T 94 C/260 (DSC 9.12)	Diesel	8974	191	260	12.96-04.08	*	*
T 94 C/260 (DSC 9.12)	Diesel	8974	191	260	12.96-04.08	*	*
T 94 G/260 (DSC 9.12)	Diesel	8974	191	260	12.96-04.08	*	*
T 94 G/260 (DSC 9.12)	Diesel	8974	191	260	12.96-04.08	*	*
T 94 G/260 (DSC 9.12)	Diesel	8974	191	260	12.96-04.08	*	*
94 D/300 (DC 9.03)	Diesel	8974	220	299	08.96-04.08	*	*
94 D/300 (DC 9.03)	Diesel	8974	220	300	08.96-04.08	*	*
94 D/300 (DC 9.03)	Diesel	8974	220	300	08.96-04.08	*	*
T 94 G/310 (DC 9.03)	Diesel	8974	221	300	12.96-04.08	*	*
T 94 G/310 (DSC 9.13)	Diesel	8974	221	300	12.96-04.08	*	*
T 94 G/310 (DSC 9.15)	Diesel	8974	221	300	12.96-04.08	*	*
94 C/310 (DSC 9.13)	Diesel	8974	228	310	08.96-04.08	*	*
94 C/310 (DSC 9.15)	Diesel	8974	228	310	08.96-04.08	*	*
94 C/310 (DSC 9.13)	Diesel	8974	228	310	08.96-04.08	*	*
94 C/310 (DSC 9.15)	Diesel	8974	228	310	08.96-04.08	*	*
94 D/310 (DSC 9.13)	Diesel	8974	228	310	12.96-04.08	*	*
94 D/310 (DSC 9.15)	Diesel	8974	228	310	12.96-04.08	*	*
94 D/310 (DSC 9.13)	Diesel	8974	228	310	01.98-04.08	*	*
94 D/310 (DSC 9.15)	Diesel	8974	228	310	01.98-04.08	*	*
94 D/310 (DSC 9.13)	Diesel	8974	228	310	08.96-04.08	*	*
94 G/310 (DSC 9.13)	Diesel	8974	228	310	08.96-04.08	*	*
94 G/310 (DSC 9.15)	Diesel	8974	228	310	08.96-04.08	*	*
94 G/310 (DSC 9.13)	Diesel	8974	228	310	08.96-04.08	*	*
94 G/310 (DSC 9.13)	Diesel	8974	228	310	08.96-04.08	*	*

LISTA DE APLICACIONES - BUYERS GUIDE

94 G/310 (DSC 9.13)	Diesel	8974	228	310	08.96-04.08	*	*
94 L/310 (DSC 9.13)	Diesel	8974	228	310	08.96-04.08	*	*
94 L/310 (DSC 9.15)	Diesel	8974	228	310	08.96-04.08	*	*
94 L/310 (DSC 9.13)	Diesel	8974	228	310	08.96-04.08	*	*
94 L/310 (DSC 9.15)	Diesel	8974	228	310	08.96-04.08	*	*
94 L/310 (DSC 9.13)	Diesel	8974	228	310	08.96-04.08	*	*
94 L/310 (DSC 9.15)	Diesel	8974	228	310	08.96-04.08	*	*
94 L/310 (DSC 9.13)	Diesel	8974	228	310	08.96-04.08	*	*
T 94 C/310 (DSC 9.13)	Diesel	8974	228	310	09.96-04.08	*	*
T 94 C/310 (DSC 9.13)	Diesel	8974	228	310	09.96-04.08	*	*
T 94 G/310 (DSC 9.13)	Diesel	8974	228	310	12.96-04.08	*	*
T 94 G/310 (DSC 9.15)	Diesel	8974	228	310	12.96-04.08	*	*
T 94 G/310 (DSC 9.13)	Diesel	8974	228	310	09.96-04.08	*	*
94 C/310 (DSC 9.13)	Diesel	9000	228	310	08.96-04.08	*	*
94 C/310 (DSC 9.15)	Diesel	9000	228	310	08.96-04.08	*	*
94 G/310 (DSC 9.13)	Diesel	9000	228	310	08.96-04.08	*	*
94 G/310 (DSC 9.15)	Diesel	9000	228	310	08.96-04.08	*	*
114 G/340 (DC 11.01)	Diesel	10600	250	340	03.98-04.08	*	*
114 G/340 (DC 11.03)	Diesel	10600	250	340	03.98-04.08	*	*
114 G/320 (DC 11.07)	Diesel	10640	237	322	01.01-04.08	*	*
114 C/340 (DC 11.01)	Diesel	10640	250	340	03.98-04.08	*	*
114 C/340 (DC 11.03)	Diesel	10640	250	340	03.98-04.08	*	*
114 C/340 (DC 11.01)	Diesel	10640	250	340	03.98-04.08	*	*
114 C/340 (DC 11.03)	Diesel	10640	250	340	03.98-04.08	*	*
114 C/340 (DC 11.01)	Diesel	10640	250	340	05.96-04.08	*	*
114 C/340 (DC 11.03)	Diesel	10640	250	340	05.96-04.08	*	*
114 C/340 (DC 11.03)	Diesel	10640	250	340	05.96-04.08	*	*
114 C/340 (DC 11.03)	Diesel	10640	250	340	05.96-04.08	*	*
114 G/340 (DC 11.01)	Diesel	10640	250	340	03.98-04.08	*	*
114 G/340 (DC 11.03)	Diesel	10640	250	340	03.98-04.08	*	*
114 G/340 (DC 11.01)	Diesel	10640	250	340	03.98-04.08	*	*
114 G/340 (DC 11.03)	Diesel	10640	250	340	03.98-04.08	*	*
114 G/340 (DC 11.01)	Diesel	10640	250	340	03.98-04.08	*	*
114 G/340 (DC 11.03)	Diesel	10640	250	340	03.98-04.08	*	*
114 G/340 (DC 11.01)	Diesel	10640	250	340	03.98-04.08	*	*
114 G/340 (DC 11.03)	Diesel	10640	250	340	03.98-04.08	*	*
114 G/340 (DC 11.01)	Diesel	10640	250	340	05.96-04.08	*	*
114 G/340 (DC 11.01)	Diesel	10640	250	340	05.96-04.08	*	*
114 G/340 (DC 11.01)	Diesel	10640	250	340	05.96-04.08	*	*
114 G/340 (DC 11.01)	Diesel	10640	250	340	05.96-04.08	*	*
114 G/340 (DC 11.01)	Diesel	10640	250	340	05.96-04.08	*	*
114 G/340 (DC 11.03)	Diesel	10640	250	340	05.96-04.08	*	*
114 L/340 (DC 11.01)	Diesel	10640	250	340	03.98-04.08	*	*
114 L/340 (DC 11.03)	Diesel	10640	250	340	03.98-04.08	*	*
114 L/340 (DC 11.01)	Diesel	10640	250	340	03.98-04.08	*	*
114 L/340 (DC 11.03)	Diesel	10640	250	340	03.98-04.08	*	*
114 L/340 (DC 11.01)	Diesel	10640	250	340	05.96-04.08	*	*
114 L/340 (DC 11.03)	Diesel	10640	250	340	05.96-04.08	*	*
114 L/340 (DC 11.01)	Diesel	10640	250	340	05.96-04.08	*	*
T 114 C/340 (DC 11.01)	Diesel	10640	250	340	03.98-04.08	*	*
T 114 C/340 (DC 11.03)	Diesel	10640	250	340	03.98-04.08	*	*

LISTA DE APLICACIONES - BUYERS GUIDE

[illegible]

LISTA DE APLICACIONES - BUYERS GUIDE

114 G/340 (DSC 11.79)	Diesel	11020	250	340	05.96-04.08	*	*
114 G/340 (DSC 11.79)	Diesel	11020	250	340	05.96-04.08	*	*
114 G/340 (DSC 11.79)	Diesel	11020	250	340	05.96-04.08	*	*
114 G/340 (DSC 11.79)	Diesel	11020	250	340	05.96-04.08	*	*
114 L/340 (DSC 11.79)	Diesel	11020	250	340	05.96-04.06	*	*
114 L/340 (DSC 11.79)	Diesel	11020	250	340	05.96-04.08	*	*
114 L/340 (DSC 11.79)	Diesel	11020	250	340	05.96-04.08	*	*
114 L/340 (DSC 11.79)	Diesel	11020	250	340	05.96-04.08	*	*
T 114 C/340 (DSC 11.79)	Diesel	11020	250	340	05.96-04.08	*	*
T 114 G/340 (DSC 11.79)	Diesel	11020	250	340	05.96-04.08	*	*
T 114 G/340 (DSC 11.79)	Diesel	11020	250	340	05.96-04.08	*	*
T 114 G/340 (DSC 11.79)	Diesel	11020	250	340	05.96-04.08	*	*
124 L/420 (DC 12.01)	Diesel	11700	309	420	09.97-04.08	*	*
124 L/420 (DSC 12.05)	Diesel	11700	309	420	09.97-04.08	*	*
114 C/360	Diesel	11705	265	360	01.00-04.08	*	*
124 C/360 (DSC 12.02)	Diesel	11705	265	360	09.96-04.08	*	*
124 C/360 (DSC 12.02)	Diesel	11705	265	360	09.96-04.08	*	*
124 C/360 (DSC 12.02)	Diesel	11705	265	360	05.96-04.08	*	*
124 C/360 (DC 12.02)	Diesel	11705	265	360	05.96-04.08	*	*
124 G/360 (DSC 12.02)	Diesel	11705	265	360	05.96-04.08	*	*
124 G/360 (DSC 12.02)	Diesel	11705	265	360	05.96-04.08	*	*
124 G/360 (DSC 12.02)	Diesel	11705	265	360	05.96-04.08	*	*
124 G/360 (DSC 12.02)	Diesel	11705	265	360	05.96-04.08	*	*
124 G/360 (DSC 12.02)	Diesel	11705	265	360	05.96-04.08	*	*
124 G/360	Diesel	11705	265	360	05.96-04.08	*	*
124 L/360 (DSC 12.02)	Diesel	11705	265	360	09.96-04.08	*	*
124 L/360 (DSC 12.02)	Diesel	11705	265	360	09.96-04.08	*	*
124 L/360 (DSC 12.02)	Diesel	11705	265	360	09.96-04.08	*	*
124 L/360	Diesel	11705	265	360	09.96-04.08	*	*
T 124 C/360 (DSC 12.02)	Diesel	11705	265	360	09.95-04.08	*	*
T 124 C/360 (DSC 12.02)	Diesel	11705	265	360	09.95-04.08	*	*
T 124 G/360 (DSC 12.02)	Diesel	11705	265	360	03.97-04.08	*	*
T 124 G/360 (DSC 12.02)	Diesel	11705	265	360	03.97-04.08	*	*
T 124 G/360 (DSC 12.02)	Diesel	11705	265	360	03.97-04.08	*	*
124 C/400 (DSC 12.01)	Diesel	11705	294	400	09.96-04.08	*	*
124 C/400 (DSC 12.01)	Diesel	11705	294	400	09.96-04.08	*	*
124 C/400 (DSC 12.01)	Diesel	11705	294	400	09.96-04.08	*	*
124 G/400 (DSC 12.01)	Diesel	11705	294	400	05.96-04.08	*	*
124 G/400 (DSC 12.01)	Diesel	11705	294	400	05.96-04.08	*	*
124 G/400 (DSC 12.01)	Diesel	11705	294	400	05.96-04.08	*	*
124 G/400 (DSC 12.01)	Diesel	11705	294	400	05.96-04.08	*	*
124 G/400 (DSC 12.01)	Diesel	11705	294	400	05.96-04.08	*	*
124 G/400	Diesel	11705	294	400	05.96-04.08	*	*
124 G/400	Diesel	11705	294	400	05.96-04.08	*	*
124 L/400 (DSC 12.01)	Diesel	11705	294	400	09.96-04.08	*	*
124 L/400 (DSC 12.01)	Diesel	11705	294	400	09.96-04.08	*	*
124 L/400 (DSC 12.01)	Diesel	11705	294	400	09.96-04.08	*	*
124 L/400	Diesel	11705	294	400	09.96-04.08	*	*
T 124 C/400 (DSC 12.01)	Diesel	11705	294	400	05.96-04.08	*	*
T 124 C/400 (DSC 12.01)	Diesel	11705	294	400	05.96-04.08	*	*
T 124 G/400 (DSC 12.01)	Diesel	11705	294	400	03.97-04.08	*	*

LISTA DE APLICACIONES - BUYERS GUIDE

T 124 G/400 (DSC 12.01)	Diesel	11705	294	400	03.97-04.08	*	*
T 124 G/400 (DSC 12.01)	Diesel	11705	294	400	03.97-04.08	*	*
124 C/420 (DSC 12.05)	Diesel	11705	309	420	05.96-04.08	*	*
124 C/420 (DSC 12.05)	Diesel	11705	309	420	05.96-04.08	*	*
124 C/420 (DC 12.01)	Diesel	11705	309	420	05.96-04.08	*	*
124 C/420 (DSC 12.05)	Diesel	11705	309	420	05.96-04.08	*	*
124 C/420 (DC 12.01)	Diesel	11705	309	420	05.96-04.08	*	*
124 C/420 (DC 12.01)	Diesel	11705	309	420	05.96-04.08	*	*
124 G/420 (DC 12.01)	Diesel	11705	309	420	05.96-04.08	*	*
124 G/420 (DSC 12.05)	Diesel	11705	309	420	05.96-04.08	*	*
124 G/420 (DSC 12.05)	Diesel	11705	309	420	05.96-04.08	*	*
124 G/420 (DSC 12.05)	Diesel	11705	309	420	05.96-04.08	*	*
124 G/420 (DSC 12.05)	Diesel	11705	309	420	05.96-04.08	*	*
124 G/420 (DC 12.01)	Diesel	11705	309	420	05.96-04.08	*	*
124 G/420 (DSC 12.05)	Diesel	11705	309	420	05.96-04.08	*	*
124 G/420 (DSC 12.05)	Diesel	11705	309	420	05.96-04.08	*	*
124 L/420 (DC 12.01)	Diesel	11705	309	420	09.97-04.08	*	*
124 L/420 (DSC 12.05)	Diesel	11705	309	420	09.97-04.08	*	*
124 L/420 (DSC 12.05)	Diesel	11705	309	420	09.97-04.08	*	*
124 L/420 (DSC 12.05)	Diesel	11705	309	420	05.96-04.08	*	*
124 L/420 (DSC 12.05)	Diesel	11705	309	420	05.96-04.08	*	*
T 124 C/420 (DC 12.01)	Diesel	11705	309	420	05.96-04.08	*	*
T 124 C/420 (DSC 12.05)	Diesel	11705	309	420	05.96-04.08	*	*
T 124 C/420 (DC 12.01)	Diesel	11705	309	420	05.96-04.08	*	*
T 124 C/420 (DSC 12.05)	Diesel	11705	309	420	05.96-04.08	*	*
T 124 G/420 (DC 12.01)	Diesel	11705	309	420	09.97-04.08	*	*
T 124 G/420 (DSC 12.05)	Diesel	11705	309	420	09.97-04.08	*	*
T 124 G/420 (DC 12.01)	Diesel	11705	309	420	05.96-04.08	*	*
T 124 G/420 (DSC 12.05)	Diesel	11705	309	420	05.96-04.08	*	*
124 L/440 (DT 12.08)	Diesel	11705	324	440	01.01-04.08	*	*
124 L/440 (DT 12.08)	Diesel	11705	324	440	01.01-04.08	*	*
124 L/440	Diesel	11705	324	440	01.01-04.08	*	*
124 C/470 (DT 12.02)	Diesel	11705	345	469	01.00-04.08	*	*
124 G/470 (DT 12.02)	Diesel	11705	345	469	01.00-04.08	*	*
124 G/470 (DT 12.02)	Diesel	11705	345	469	01.00-04.08	*	*
124 L/470 (DT 12.02)	Diesel	11705	345	470	01.01-04.08	*	*
124 L/470 (DT 12.02)	Diesel	11705	345	470	01.01-04.08	*	*
124 L/470	Diesel	11705	345	470	01.01-04.08	*	*
144 C/460 (DSC 14.15)	Diesel	14190	338	460	09.96-04.08	*	*
144 C/460 (DSC 14.15)	Diesel	14190	338	460	09.96-04.08	*	*
144 G/460 (DSC 14.15)	Diesel	14190	338	460	04.96-04.08	*	*
144 G/460 (DSC 14.15)	Diesel	14190	338	460	04.96-04.08	*	*
144 G/460 (DSC 14.15)	Diesel	14190	338	460	04.96-04.08	*	*
144 G/460 (DSC 14.15)	Diesel	14190	338	460	04.96-04.08	*	*
144 G/460 (DSC 14.15)	Diesel	14190	338	460	04.96-04.08	*	*
144 G/460	Diesel	14190	338	460	04.96-04.08	*	*
144 L/460 (DSC 14.15)	Diesel	14190	338	460	11.95-04.08	*	*
144 L/460 (DSC 14.15)	Diesel	14190	338	460	11.95-04.08	*	*
144 L/460 (DSC 14.15)	Diesel	14190	338	460	11.95-04.08	*	*
144 L/460	Diesel	14190	338	460	11.95-04.08	*	*
T 144 C/460 (DSC 14.15)	Diesel	14190	338	460	09.95-04.08	*	*

LISTA DE APLICACIONES - BUYERS GUIDE

T 144 C/460 (DSC 14.15)	Diesel	14190	338	460	09.95-04.08	*	*
T 144 G/460 (DSC 14.15)	Diesel	14190	338	460	03.97-04.08	*	*
T 144 G/460 (DSC 14.15)	Diesel	14190	338	460	03.97-04.08	*	*
T 144 G/460 (DSC 14.15)	Diesel	14190	338	460	03.97-04.08	*	*
144 C/530 (DSC 14.13)	Diesel	14190	390	530	09.96-04.08	*	*
144 C/530 (DSC 14.13)	Diesel	14190	390	530	09.96-04.08	*	*
144 G/530 (DSC 14.13)	Diesel	14190	390	530	04.96-04.08	*	*
144 G/530 (DSC 14.13)	Diesel	14190	390	530	04.96-04.08	*	*
144 G/530 (DSC 14.13)	Diesel	14190	390	530	04.96-04.08	*	*
144 G/530 (DSC 14.13)	Diesel	14190	390	530	04.96-04.08	*	*
144 G/530 (DSC 14.13)	Diesel	14190	390	530	04.96-04.08	*	*
144 G/530 (DSC 14.13)	Diesel	14190	390	530	04.96-04.08	*	*
144 G/530	Diesel	14190	390	530	04.96-04.08	*	*
144 L/530 (DSC 14.13)	Diesel	14190	390	530	11.95-04.08	*	*
144 L/530 (DSC 14.13)	Diesel	14190	390	530	11.95-04.08	*	*
144 L/530 (DSC 14.13)	Diesel	14190	390	530	01.00-04.08	*	*
144 L/530	Diesel	14190	390	530	10.95-04.08	*	*
T 144 C/530 (DSC 14.13)	Diesel	14190	390	530	09.95-04.08	*	*
T 144 C/530 (DSC 14.13)	Diesel	14190	390	530	09.95-04.08	*	*
T 144 G/530 (DSC 14.13)	Diesel	14190	390	530	03.97-04.08	*	*
T 144 G/530 (DSC 14.13)	Diesel	14190	390	530	03.97-04.08	*	*
T 144 G/530 (DSC 14.13)	Diesel	14190	390	530	03.97-04.08	*	*
144 L/460 (DSC 14.15)	Diesel	14200	338	460	11.95-04.08	*	*
144 L/530 (DSC 14.13)	Diesel	14200	390	530	11.95-04.08	*	*
164 C/480 (DC 16.02)	Diesel	15607	353	480	05.00-04.08	*	*
164 C/480 (DC 16.02)	Diesel	15607	353	480	05.00-04.08	*	*
164 C/480 (DC 16.02)	Diesel	15607	353	480	05.00-04.08	*	*
164 G/480 (DC 16.02)	Diesel	15607	353	480	05.00-04.08	*	*
164 G/480 (DC 16.02)	Diesel	15607	353	480	05.00-04.08	*	*
164 G/480 (DC 16.02)	Diesel	15607	353	480	01.00-04.08	*	*
164 L/480 (DC 16.02)	Diesel	15607	353	480	05.00-04.08	*	*
164 L/480 (DC 16.02)	Diesel	15607	353	480	05.00-04.08	*	*
164 L/480 (DC 16.02)	Diesel	15607	353	480	05.00-04.08	*	*
164 C/580 (DC 16.01)	Diesel	15607	426	580	05.00-04.08	*	*
164 C/580 (DC 16.01)	Diesel	15607	426	580	05.00-04.08	*	*
164 G/580 (DC 16.01)	Diesel	15607	426	580	05.00-04.08	*	*
164 G/580 (DC 16.01)	Diesel	15607	426	580	05.00-04.08	*	*
164 G/580 (DC 16.01)	Diesel	15607	426	579	01.00-04.08	*	*
164 L/580 (DC 16.01)	Diesel	15607	426	580	05.00-04.08	*	*
164 L/580 (DC 16.01)	Diesel	15607	426	580	05.00-04.08	*	*
164 L/580 (DC 16.01)	Diesel	15607	426	580	05.00-04.08	*	*
4 Series 05.95-				Camión volquete			
94 D/230 (DC 9.01)	Diesel	8974	169	230	04.99-04.08	*	*
94 C/260 (DSC 9.12)	Diesel	8974	191	260	12.96-04.08	*	*
94 C/260 (DSC 9.12)	Diesel	8974	191	260	12.96-04.08	*	*
94 C/260 (DC 9.02)	Diesel	8974	191	260	12.96-04.08	*	*
94 C/260 (DSC 9.12)	Diesel	8974	191	260	12.96-04.08	*	*
94 C/260 (DSC 9.12)	Diesel	8974	191	260	12.96-04.08	*	*
94 C/260 (DSC 9.12)	Diesel	8974	191	260	12.96-04.08	*	*
94 D/260 (DC 9.02)	Diesel	8974	191	260	08.96-04.08	*	*
T 94 C/260 (DSC 9.12)	Diesel	8974	191	260	12.96-04.08	*	*
94 C/300 (DC 9.03)	Diesel	8974	220	299	08.96-04.08	*	*

LISTA DE APLICACIONES - BUYERS GUIDE

94 D/300 (DC 9.03)		Diesel		8974	220	300	08.96-04.08	*	*
94 C/310 (DSC 9.13)		Diesel		8974	228	310	08.96-04.08	*	*
94 C/310 (DSC 9.15)		Diesel		8974	228	310	08.96-04.08	*	*
94 C/310 (DSC 9.13)		Diesel		8974	228	310	08.96-04.08	*	*
94 C/310 (DSC 9.15)		Diesel		8974	228	310	08.96-04.08	*	*
94 C/310 (DSC 9.13)		Diesel		8974	228	310	08.96-04.08	*	*
94 C/310 (DSC 9.15)		Diesel		8974	228	310	08.96-04.08	*	*
94 C/310 (DSC 9.13)		Diesel		8974	228	310	08.96-04.08	*	*
94 C/310 (DSC 9.15)		Diesel		8974	228	310	08.96-04.08	*	*
94 C/310 (DSC 9.13)		Diesel		8974	228	310	08.96-04.08	*	*
94 C/310 (DSC 9.15)		Diesel		8974	228	310	08.96-04.08	*	*
T 94 C/310 (DSC 9.13)		Diesel		8974	228	310	09.96-04.08	*	*
114 C/330 (DC 11.07)		Diesel		10640	237	322	05.96-04.08	*	*
114 C/340 (DC 11.01)		Diesel		10640	250	340	03.98-04.08	*	*
114 C/340 (DC 11.03)		Diesel		10640	250	340	03.98-04.08	*	*
114 C/340 (DC 11.01)		Diesel		10640	250	340	03.98-04.08	*	*
114 C/340 (DC 11.03)		Diesel		10640	250	340	03.98-04.08	*	*
114 C/340 (DC 11.01)		Diesel		10640	250	340	03.98-04.08	*	*
114 C/340 (DC 11.03)		Diesel		10640	250	340	03.98-04.08	*	*
114 C/340 (DC 11.01)		Diesel		10640	250	340	03.98-04.08	*	*
114 C/340 (DC 11.03)		Diesel		10640	250	340	03.98-04.08	*	*
114 C/340 (DC 11.01)		Diesel		10640	250	340	03.98-04.08	*	*
114 C/340 (DC 11.03)		Diesel		10640	250	340	03.98-04.08	*	*
114 C/340 (DC 11.01)		Diesel		10640	250	340	03.98-04.08	*	*
114 C/340 (DC 11.03)		Diesel		10640	250	340	03.98-04.08	*	*
114 C/340 (DC 11.03)		Diesel		10640	250	340	05.96-04.08	*	*
T 114 C/340 (DC 11.01)		Diesel		10640	250	340	03.98-04.08	*	*
T 114 C/340 (DC 11.03)		Diesel		10640	250	340	03.98-04.08	*	*
114 C/380 (DC 11.04)		Diesel		10640	279	380	03.98-04.08	*	*
114 C/380 (DC 11.02)		Diesel		10640	280	381	03.98-04.08	*	*
114 C/380 (DC 11.02)		Diesel		10640	280	381	03.98-04.08	*	*
114 C/380 (DC 11.02)		Diesel		10640	280	381	03.98-04.08	*	*
114 C/380 (DC 11.02)		Diesel		10640	280	381	03.98-04.08	*	*
114 C/380 (DC 11.02)		Diesel		10640	280	381	03.98-04.08	*	*
114 C/380 (DC 11.02)		Diesel		10640	280	381	03.98-04.08	*	*
114 C/380 (DC 11.04)		Diesel		10640	280	381	03.98-04.08	*	*
T 114 C/380 (DC 11.02)		Diesel		10640	280	380	03.98-04.08	*	*
114 C/340 (DSC 11.79)		Diesel		11020	250	340	05.96-04.08	*	*
114 C/340 (DSC 11.79)		Diesel		11020	250	340	05.96-04.08	*	*
114 C/340 (DSC 11.79)		Diesel		11020	250	340	05.96-04.08	*	*
114 C/340 (DSC 11.79)		Diesel		11020	250	340	05.96-04.08	*	*
114 C/340 (DSC 11.79)		Diesel		11020	250	340	05.96-04.08	*	*
114 C/340 (DSC 11.79)		Diesel		11020	250	340	05.96-04.08	*	*
T 114 C/340 (DSC 11.79)		Diesel		11020	250	340	03.98-04.08	*	*
124 C/360 (DSC 12.02)		Diesel		11705	265	360	09.96-04.08	*	*
124 C/360 (DSC 12.02)		Diesel		11705	265	360	09.96-04.08	*	*
124 C/360 (DSC 12.02)		Diesel		11705	265	360	09.96-04.08	*	*
124 C/360 (DSC 12.02)		Diesel		11705	265	360	09.96-04.08	*	*
124 C/360 (DSC 12.02)		Diesel		11705	265	360	09.96-04.08	*	*
T 124 C/360 (DSC 12.02)		Diesel		11705	265	360	09.95-04.08	*	*
124 C/400 (DSC 12.01)		Diesel		11705	294	400	09.96-04.08	*	*
124 C/400 (DSC 12.01)		Diesel		11705	294	400	09.96-04.08	*	*
124 C/400 (DSC 12.01)		Diesel		11705	294	400	09.96-04.08	*	*
124 C/400 (DSC 12.01)		Diesel		11705	294	400	09.96-04.08	*	*

LISTA DE APLICACIONES - BUYERS GUIDE

124 C/400 (DSC 12.01)	Diesel	11705	294	400	09.96-04.08	*	*
T 124 C/400 (DSC 12.01)	Diesel	11705	294	400	05.96-04.08	*	*
124 C/420 (DC 12.01)	Diesel	11705	309	420	05.96-04.08	*	*
T 124 C/420 (DC 12.01)	Diesel	11705	309	420	05.96-04.08	*	*
T 124 C/420 (DSC 12.05)	Diesel	11705	309	420	05.96-04.08	*	*
144 C/460 (DSC 14.15)	Diesel	14190	338	460	09.96-04.08	*	*
144 C/460 (DSC 14.15)	Diesel	14190	338	460	09.96-04.08	*	*
144 C/530 (DSC 14.13)	Diesel	14190	390	530	09.96-04.08	*	*
144 C/530 (DSC 14.13)	Diesel	14190	390	530	09.96-04.08	*	*
164 C/480 (DC 16.02)	Diesel	15607	353	480	05.00-04.08	*	*
164 C/480 (DC 16.02)	Diesel	15607	353	480	05.00-04.08	*	*
164 C/480 (DC 16.02)	Diesel	15607	353	480	05.00-04.08	*	*
164 C/480 (DC 16.02)	Diesel	15607	353	480	05.00-04.08	*	*
164 C/480 (DC 16.02)	Diesel	15607	353	480	05.00-04.08	*	*
4 Series 05.95-				Hormigonera			
114 C/340 (DC 11.01)	Diesel	10640	250	340	05.96-04.08	*	*
114 C/340 (DC 11.03)	Diesel	10640	250	340	05.96-04.08	*	*
114 C/380 (DC 11.02)	Diesel	10640	279	379	03.98-04.08	*	*
114 C/380 (DC 11.04)	Diesel	10640	279	379	03.98-04.08	*	*
114 C/340 (DSC 11.79)	Diesel	11020	250	340	05.96-04.08	*	*
124 C/360 (DSC 12.02)	Diesel	11705	265	360	05.96-04.08	*	*
124 C/360 (DSC 12.02)	Diesel	11705	265	360	05.96-04.08	*	*
P,G,R,T Series 01.03-				Cabeza tractora			
P 230, R 230 (DC 9.13)	Diesel	8867	169	230	09.04-	*	*
P 230, R 230 (DC 9.16)	Diesel	8867	169	230	09.04-	*	*
P 230, R 230 (DC 9.16)	Diesel	8867	169	230	09.05-	*	*
P 230, R 230 (DC 9.16)	Diesel	8867	169	230	09.05-	*	*
P 270, R 270 (DC 9.12)	Diesel	8867	198	270	09.04-	*	*
P 270, R 270 (DC 9.17)	Diesel	8867	198	270	09.04-	*	*
P 270, R 270 (DC 9.17)	Diesel	8867	198	269	04.04-	*	*
P 270, R 270 (DC 9.17)	Diesel	8867	198	269	04.04-	*	*
P 310, R 310 (DC 9.11)	Diesel	8867	228	310	09.04-	*	*
P 310, R 310 (DC 9.18)	Diesel	8867	228	310	09.04-	*	*
P 310, R 310 (DC 9.18)	Diesel	8867	228	310	04.04-	*	*
P 310, R 310 (DC 9.18)	Diesel	8867	228	310	04.04-	*	*
G 230, P 230 (DC 9.30)	Diesel	9291	169	230	09.07-	*	*
G 230, P 230 (DC 9.35)	Diesel	9291	169	230	09.07-	*	*
G 230, P 230 (DC 9.30)	Diesel	9291	169	230	09.07-	*	*
G 230, P 230 (DC 9.35)	Diesel	9291	169	230	09.07-	*	*
G 230, P 230 (DC 9.30)	Diesel	9291	169	230	09.07-	*	*
G 230, P 230 (DC 9.35)	Diesel	9291	169	230	09.07-	*	*
G 340, P 340, R 340 (DC 11.08)	Diesel	10600	250	340	09.04-	*	*
P 340, R 340 (DC 11.08)	Diesel	10600	250	340	09.04-	*	*
P 380, R380 (DC 11.09)	Diesel	10600	279	380	09.04-	*	*
P 380, R380 (DC 11.09)	Diesel	10600	279	380	09.04-	*	*
G 340, R 340 (DC 12.10)	Diesel	11700	250	340	08.06-	*	*
P 340, R 340 (DC 12.10)	Diesel	11700	250	340	08.06-	*	*
P 340, R 340 (DC 12.10)	Diesel	11700	250	340	10.06-	*	*
P 340, R 340 (DC 12.10)	Diesel	11700	250	340	04.04-	*	*
G 380, P 380 (DC 12.13)	Diesel	11700	279	380	04.04-	*	*
G 380, P 380, R 380 (DC 12.13)	Diesel	11700	279	380	04.04-	*	*

LISTA DE APLICACIONES - BUYERS GUIDE

G 380, P 380, R 380 (DC 12.13)	Diesel	11700	280	380	04.04-	*	*
P 380, R380 (DC 12.13)	Diesel	11700	280	380	10.06-	*	*
P 380, R380 (DC 12.13)	Diesel	11700	280	380	10.06-	*	*
P 380, R380 (DC 12.18)	Diesel	11705	279	379	04.04-	*	*
G 380, P 380, R 380 (DC 12.17)	Diesel	11716	279	379	03.08-	*	*
G 380, P 380, R 380 (DC 12.18)	Diesel	11716	279	379	03.08-	*	*
P 380, R380 (DC 12.18)	Diesel	11716	279	380	04.04-	*	*
G 420, P 420, R 420 (DC 12.14)	Diesel	11716	309	420	03.04-	*	*
G 420, P 420, R 420 (DC 12.15)	Diesel	11716	309	420	03.04-	*	*
G 420, P 420, R 420 (DT 12.11)	Diesel	11716	309	420	03.04-	*	*
G 420, P 420, R 420 (DT 12.12)	Diesel	11716	309	420	03.04-	*	*
G 420, R 420 (DT 12.12)	Diesel	11716	309	420	01.08-	*	*
P 420, R 420 (DC 12.14)	Diesel	11716	309	420	08.06-	*	*
P 420, R 420 (DT 12.12)	Diesel	11716	309	420	08.06-	*	*
P 420, R 420 (DC 12.14)	Diesel	11716	309	420	03.04-	*	*
P 420, R 420 (DC 12.15)	Diesel	11716	309	420	03.04-	*	*
P 420, R 420 (DT 12.12)	Diesel	11716	309	420	03.04-	*	*
P 420, R 420 (DC 12.14)	Diesel	11716	309	420	04.04-	*	*
P 420, R 420 (DC 12.15)	Diesel	11716	309	420	04.04-	*	*
P 420, R 420 (DT 12.12)	Diesel	11716	309	420	04.04-	*	*
P 420, R 420 (DC 12.14)	Diesel	11716	309	420	03.04-	*	*
P 420, R 420 (DC 12.15)	Diesel	11716	309	420	03.04-	*	*
P 420, R 420 (DT 12.11)	Diesel	11716	309	420	03.04-	*	*
P 420, R 420 (DC 12.14)	Diesel	11716	309	420	03.04-	*	*
P 420, R 420 (DC 12.15)	Diesel	11716	309	420	03.04-	*	*
P 420, R 420 (DT 12.12)	Diesel	11716	309	420	03.04-	*	*
G 470, P 470, R 470 (DT 12.06)	Diesel	11716	345	470	09.05-	*	*
P 470, R 470 (DT 12.03)	Diesel	11716	345	470	03.04-	*	*
P 470, R 470 (DT 12.06)	Diesel	11716	345	470	03.04-	*	*
G 480, R 480 (DT 12.17)	Diesel	11716	353	480	03.08-	*	*
G 480, R 480 (DT 12.17)	Diesel	11716	353	480	08.06-	*	*
G 480, R 480 (DT 12.17)	Diesel	11716	353	480	01.08-	*	*
P 480, R 480 (DT 12.17)	Diesel	11716	353	480	04.04-	*	*
P 480, R 480 (DT 12.17)	Diesel	11716	353	480	04.04-	*	*
G 360, P 360, R 360 (DC 13.06)	Diesel	12742	265	360	04.10-	*	*
P 360, R 360 (DC 13.06)	Diesel	12742	265	360	04.10-	*	*
G 400, P 400, R 400 (DC 13.05)	Diesel	12742	294	400	03.08-	*	*
G 400, P 400, R 400 (DC 13.05)	Diesel	12742	294	400	04.10-	*	*
G 400, R 400 (DC 13.05)	Diesel	12742	294	400	03.09-	*	*
G 440, R 440 (DC 13.10)	Diesel	12742	324	441	03.08-	*	*
G 440, R 440 (DC 13.10)	Diesel	12742	324	441	04.10-	*	*
G 480, R 480 (DC 13.07)	Diesel	12742	353	480	03.08-	*	*
G 480, R 480 (DC 13.07)	Diesel	12742	353	480	07.04-	*	*
G 480, R 480 (DC 13.07)	Diesel	12742	353	480	08.10-	*	*
G 480, R 480 (DC 13.111)	Diesel	12742	353	480	08.10-	*	*
G 480, R 480 (DC 13.07)	Diesel	12742	353	480	08.10-	*	*
G 480, R 480 (DC 13.110)	Diesel	12742	353	480	08.10-	*	*
G 480, R 480 (DC 13.111)	Diesel	12742	353	480	08.10-	*	*
G 480, R 480, P 480 (DC 13.07)	Diesel	12742	353	480	04.10-	*	*
G 490, R 490 (DC 13.125)	Diesel	12742	360	490	09.13-	*	*
G 490, R 490 (DC 13.125)	Diesel	12742	360	490	09.13-	*	*

LISTA DE APLICACIONES - BUYERS GUIDE

G 490, R 490 (DC 13.125)	Diesel	12742	360	490	09.13-	*	*
G 490, R 490 (DC 13.125)	Diesel	12742	360	490	09.13-	*	*
P 500, R 500 (DC 16.04)	Diesel	15600	368	500	04.04-	*	*
P 500, R 500 (DC 16.06)	Diesel	15600	368	500	04.04-	*	*
P 500, R 500 (DC 16.09)	Diesel	15600	368	500	04.04-	*	*
P 500, R 500 (DC 16.19)	Diesel	15600	368	500	04.04-	*	*
P 500, R 500 (DC 16.04)	Diesel	15600	368	500	04.04-	*	*
P 500, R 500 (DC 16.06)	Diesel	15600	368	500	04.04-	*	*
P 500, R 500 (DC 16.09)	Diesel	15600	368	500	04.04-	*	*
P 500, R 500 (DC 16.06)	Diesel	15600	368	500	03.04-	*	*
P 500, R 500 (DC 16.09)	Diesel	15600	368	500	03.04-	*	*
P 560, R 560 (DC 16.05)	Diesel	15600	412	560	04.04-	*	*
P 560, R 560 (DC 16.05)	Diesel	15600	412	560	11.06-	*	*
P 560, R 560 (DC 16.18)	Diesel	15600	412	560	11.06-	*	*
P 560, R 560 (DC 16.05)	Diesel	15600	412	560	11.06-	*	*
P 580, R 580 (DC 16.03)	Diesel	15600	426	580	04.04-	*	*
R 580, P 580 (DC 16.03)	Diesel	15600	426	580	07.09-	*	*
P 620, R 620 (DC 16.08)	Diesel	15600	456	620	08.06-	*	*
P 620, R 620 (DC 16.08)	Diesel	15600	456	620	11.06-	*	*
P 620, R 620 (DC 16.17)	Diesel	15600	456	620	11.06-	*	*
P 620, R 620 (DC 16.08)	Diesel	15600	456	620	11.06-	*	*
P,G,R,T Series 01.03-				Caja/Chasis			
G 230, P 230 (DC 9.13)	Diesel	8867	169	230	08.06-	*	*
G 230, P 230 (DC 9.16)	Diesel	8867	169	230	08.06-	*	*
P 230, R 230 (DC 9.13)	Diesel	8867	169	230	09.04-	*	*
P 230, R 230 (DC 9.16)	Diesel	8867	169	230	09.04-	*	*
P 230, R 230 (DC 9.16)	Diesel	8867	169	230	08.06-	*	*
G 270, P 270 (DC 9.12)	Diesel	8867	198	270	04.04-	*	*
G 270, P 270 (DC 9.17)	Diesel	8867	198	270	04.04-	*	*
G 270, P 270, R 270 (DC 9.12)	Diesel	8867	198	270	09.04-	*	*
G 270, P 270, R 270 (DC 9.17)	Diesel	8867	198	270	09.04-	*	*
P 270, R 270 (DC 9.17)	Diesel	8867	198	270	08.06-	*	*
G 310, P 310 (DC 9.11)	Diesel	8867	228	310	09.04-	*	*
G 310, P 310 (DC 9.18)	Diesel	8867	228	310	09.04-	*	*
G 310, P 310 (DC 9.11)	Diesel	8867	228	310	09.04-	*	*
G 310, P 310 (DC 9.18)	Diesel	8867	228	310	09.04-	*	*
P 310, R 310 (DC 9.11)	Diesel	8867	228	310	09.04-	*	*
P 310, R 310 (DC 9.18)	Diesel	8867	228	310	09.04-	*	*
P 310, R 310 (DC 9.18)	Diesel	8867	228	310	09.04-	*	*
G 230, P 230 (DC 9.30)	Diesel	9291	169	230	09.07-	*	*
G 230, P 230 (DC 9.35)	Diesel	9291	169	230	09.07-	*	*
G 230, P 230 (DC 9.39)	Diesel	9291	169	230	09.07-	*	*
G 230, P 230 (DC 9.30)	Diesel	9291	169	230	09.07-	*	*
G 230, P 230 (DC 9.35)	Diesel	9291	169	230	09.07-	*	*
G 230, P 230 (DC 9.30)	Diesel	9291	169	230	09.07-	*	*
G 230, P 230 (DC 9.35)	Diesel	9291	169	230	09.07-	*	*
G 340, P 340, R 340 (DC 11.08)	Diesel	10600	250	340	04.04-	*	*
P 340, R 340 (DC 11.08)	Diesel	10600	250	340	04.04-	*	*
P 340, R 340 (DC 11.08)	Diesel	10600	250	340	04.04-	*	*
P 380, R380 (DC 11.09)	Diesel	10600	279	380	04.04-	*	*
P 380, R380 (DC 11.09)	Diesel	10600	279	380	04.04-	*	*

LISTA DE APLICACIONES - BUYERS GUIDE

P 380, R380 (DC 11.09)	Diesel	10600	279	380	04.04-	*	*
P 380, R380 (DC 11.09)	Diesel	10600	279	380	04.04-	*	*
P 380, R380 (DC 11.09)	Diesel	10600	279	380	04.04-	*	*
P 380, R380 (DC 11.09)	Diesel	10600	279	379	04.04-	*	*
P 380, R380 (DC 11.09)	Diesel	10600	279	380	04.04-	*	*
G 340, P 340 (DC 12.10)	Diesel	11700	250	340	08.04-	*	*
G 340, P 340 (DC 12.10)	Diesel	11700	250	340	04.04-	*	*
G 340, P 340, R 340 (DC 12.10)	Diesel	11700	250	340	04.04-	*	*
G 340, P 340, R 340 (DC 12.10)	Diesel	11700	250	340	04.04-	*	*
P 340, R 340 (DC 12.10)	Diesel	11700	250	340	04.04-	*	*
P 340, R 340 (DC 12.10)	Diesel	11700	250	340	04.04-	*	*
G 380, P 380 (DC 12.13)	Diesel	11700	279	380	04.04-	*	*
G 380, P 380, R 380 (DC 12.13)	Diesel	11700	279	380	08.04-	*	*
P 380, R380 (DC 12.13)	Diesel	11700	279	380	04.04-	*	*
G 380, P 380, R 380 (DC 12.13)	Diesel	11700	280	380	09.05-	*	*
G 380, P 380, R 380 (DC 12.13)	Diesel	11700	280	380	04.04-	*	*
P 380, R380 (DC 12.13)	Diesel	11700	280	380	09.05-	*	*
P 380, R380 (DC 12.13)	Diesel	11700	280	380	09.05-	*	*
P 380, R380 (DC 12.18)	Diesel	11716	279	379	04.04-	*	*
G 420, P 420, R 420 (DC 12.14)	Diesel	11716	309	420	09.04-	*	*
G 420, P 420, R 420 (DC 12.15)	Diesel	11716	309	420	09.04-	*	*
G 420, P 420, R 420 (DT 12.12)	Diesel	11716	309	420	09.04-	*	*
G 420, P 420, R 420 (DC 12.14)	Diesel	11716	309	420	03.04-	*	*
G 420, P 420, R 420 (DC 12.15)	Diesel	11716	309	420	03.04-	*	*
G 420, P 420, R 420 (DT 12.12)	Diesel	11716	309	420	03.04-	*	*
G 420, R 420 (DT 12.12)	Diesel	11716	309	420	01.08-	*	*
P 420, R 420 (DT 12.12)	Diesel	11716	309	420	09.05-	*	*
P 420, R 420 (DT 12.14)	Diesel	11716	309	420	09.05-	*	*
G 470, R 470 (DT 12.03)	Diesel	11716	345	470	03.04-	*	*
G 470, R 470 (DT 12.06)	Diesel	11716	345	470	03.04-	*	*
R470 (DT 12.03)	Diesel	11716	345	469	03.04-	*	*
R470 (DT 12.06)	Diesel	11716	345	469	03.04-	*	*
G 480, R 480 (DT 12.17)	Diesel	11716	353	480	01.08-	*	*
G 480, R 480	Diesel	11716	353	480	01.08-	*	*
P 480, R 480 (DT 12.17)	Diesel	11716	353	480	04.10-	*	*
R480 (DT 12.17)	Diesel	11716	353	480	04.04-	*	*
G 360, P 360, R 360 (DC 13.06)	Diesel	12742	265	360	04.10-	*	*
G 360, P 360, R 360 (DC 13.06)	Diesel	12742	265	360	04.10-	*	*
P 360, R 360 (DC 13.06)	Diesel	12742	265	360	04.10-	*	*
P 360, R 360 (DC 13.06)	Diesel	12742	265	360	04.10-	*	*
P 360, R 360 (DC 13.06)	Diesel	12742	265	360	04.10-	*	*
G 400, P 400, R 400 (DC 13.05)	Diesel	12742	294	400	04.10-	*	*
G 400, R 400 (DC 13.05)	Diesel	12742	294	400	03.08-	*	*
P 400, R 400 (DC 13.05)	Diesel	12742	294	400	04.10-	*	*
P 400, R 400 (DC 13.05)	Diesel	12742	294	400	04.10-	*	*
P 400, R 400 (DC 13.05)	Diesel	12742	294	400	04.10-	*	*
G 440, R 440 (DC 13.10)	Diesel	12742	324	441	01.10-	*	*
P 440, R 440 (DC 13.10)	Diesel	12742	324	440	04.10-	*	*
G 480, R 480 (DC 13.07)	Diesel	12742	353	480	01.10-	*	*
G 480, R 480 (DC 13.110)	Diesel	12742	353	480	01.10-	*	*
G 480, R 480 (DC 13.111)	Diesel	12742	353	480	01.10-	*	*

LISTA DE APLICACIONES - BUYERS GUIDE

G 480, R 480 (DC 13.07)	Diesel		12742	353	480	08.10-	*	*
G 480, R 480 (DC 13.110)	Diesel		12742	353	480	08.10-	*	*
G 480, R 480 (DC 13.111)	Diesel		12742	353	480	08.10-	*	*
P 480, R 480 (DC 13.07)	Diesel		12742	353	480	04.10-	*	*
G 490, R 490 (DC 13.125)	Diesel		12742	360	490	09.13-	*	*
P 500, R 500 (DC 16.06)	Diesel		15600	368	500	07.09-	*	*
R 560, P 560 (DC 16.05)	Diesel		15600	412	560	07.09-	*	*
P,G,R,T Series 01.03-				Camión volquete				
P 340, R 340 (DC 11.08)	Diesel		10600	250	340	04.04-	*	*
P 380, R380 (DC 11.09)	Diesel		10600	279	380	04.04-	*	*
G 340, P 340 (DC 12.10)	Diesel		11700	250	340	04.04-	*	*
G 340, P 340, R 340 (DC 12.10)	Diesel		11700	250	340	04.04-	*	*
G 380, P 380 (DC 12.13)	Diesel		11700	279	380	04.04-	*	*
G 380, P 380, R 380 (DC 12.13)	Diesel		11700	279	380	04.04-	*	*
G 420, P 420, R 420 (DC 12.14)	Diesel		11716	309	420	09.05-	*	*
G 420, P 420, R 420 (DT 12.12)	Diesel		11716	309	420	09.05-	*	*
G 420, R 420 (DT 12.12)	Diesel		11716	309	420	01.08-	*	*
G 480, R 480 (DT 12.17)	Diesel		11716	353	480	01.08-	*	*
G 480, R 480 (DT 12.17)	Diesel		11716	353	480	04.04-	*	*
G 400, P 400, R 400 (DC 13.05)	Diesel		12742	294	400	07.09-	*	*
G 450, P 450, R 450 (DC 13.124)	Diesel		12742	331	450	09.13-	*	*
G 480, R 480 (DC 13.07)	Diesel		12742	353	480	04.04-	*	*
G 480, R 480 (DC 13.110)	Diesel		12742	353	480	04.04-	*	*
G 480, R 480 (DC 13.111)	Diesel		12742	353	480	04.04-	*	*
G 490, R 490 (DC 13.125)	Diesel		12742	360	490	09.13-	*	*
P 500, R 500 (DC 16.06)	Diesel		15600	368	500	07.09-	*	*
R 560, P 560 (DC 16.05)	Diesel		15600	412	560	07.09-	*	*
P,G,R,T Series 01.03-				Hormigonera				
P 340, R 340 (DC 11.08)	Diesel		10600	250	340	04.04-	*	*
P 380, R380 (DC 11.09)	Diesel		10600	279	380	04.04-	*	*
G 340, P 340, R 340 (DC 12.10)	Diesel		11700	250	340	04.04-	*	*
G 380, P 380, R 380 (DC 12.13)	Diesel		11700	279	380	04.04-	*	*
SCHMITZ CARGOBULL								
ROTOS 06.06-				Eje remolque				
ROTOS						06.06-		*
ROTOS						06.06-		*
ROTOS						06.06-		*
SETRA								
300 Series 09.91-02.02				Bus				
S313UL, S315H, S315UL, S315NF	Diesel		11967	220	299	09.91-02.02		*
S321UL	Diesel		11967	220	299	09.91-02.02		*
S319NF, S319UL	Diesel		11967	257	350	09.91-02.02		*
S315GT, S315GT-HD, S315HD, S315HDH (OM 446.930)	Diesel		14618	280	381	09.91-02.02		*
S315GT, S315GT-HD, S315HD, S315HDH (OM 446.931)	Diesel		14618	280	381	09.91-02.02		*
S317GT-HD, S317HD, S317HDH, S319GT-HD (OM 442.980)	Diesel		14618	320	435	09.91-02.02		*
S328DT	Diesel		14618	385	524	09.91-02.02	*	
400 Series 06.01-				Bus				
MultiClass S 415 NF (OM 902.926)	Diesel		6374	210	286	01.05-	*	

LISTA DE APLICACIONES - BUYERS GUIDE

MultiClass S 415 NF (OM 902.934)	Diesel	6374	210	286	01.05-	*	
MultiClass S 416 NF (OM 902.926)	Diesel	6374	210	286	01.05-	*	
MultiClass S 416 NF (OM 902.934)	Diesel	6374	210	286	01.05-	*	
MultiClass S 415 UL (OM 936.912)	Diesel	7698	220	299	01.13-	*	*
MultiClass S 415 UL	Diesel	7698	260	354	08.16-	*	*
MultiClass S 417 UL (OM 470.908)	Diesel	10677	265	360	08.16-	*	*
MultiClass S 417 UL (OM 470.910)	Diesel	10677	290	394	08.16-	*	*
TopClass S 411 HD (OM 541.950)	Diesel	11946	260	354	10.01-	*	*
TopClass S 411 HD (OM 541.950)	Diesel	11946	300	408	10.01-	*	*
ComfortClass S 415 GT (OM 457.941)	Diesel	11967	185	252	10.03-	*	*
ComfortClass S 415 GT (OM 457.941)	Diesel	11967	220	299	10.03-	*	*
ComfortClass S 415 GT (OM 457.952)	Diesel	11967	220	299	10.03-	*	*
ComfortClass S 415 GT (OM 457.965)	Diesel	11967	220	299	10.03-	*	*
MultiClass S 412 UL (OM 457.952)	Diesel	11967	220	299	01.05-	*	*
MultiClass S 412 UL (OM 457.964)	Diesel	11967	220	299	01.05-	*	*
MultiClass S 412 UL (OM 457.965)	Diesel	11967	220	299	01.05-	*	*
MultiClass S 415 H (OM 457.964)	Diesel	11967	220	299	01.05-	*	*
MultiClass S 415 NF (OM 457.950)	Diesel	11967	220	299	01.05-	*	*
MultiClass S 415 NF (OM 457.959)	Diesel	11967	220	299	01.05-	*	*
MultiClass S 415 NF (OM 457.973)	Diesel	11967	220	299	01.05-	*	*
MultiClass S 415 UL (OM 457.952)	Diesel	11967	220	299	01.05-	*	*
MultiClass S 415 UL (OM 457.964)	Diesel	11967	220	299	01.05-	*	*
MultiClass S 415 UL (OM 457.965)	Diesel	11967	220	299	01.05-	*	*
MultiClass S 416 H (OM 457.964)	Diesel	11967	220	299	01.05-	*	*
MultiClass S 416 NF (OM 457.950)	Diesel	11967	220	299	01.05-	*	*
MultiClass S 416 NF (OM 457.959)	Diesel	11967	220	299	01.05-	*	*
MultiClass S 416 NF (OM 457.973)	Diesel	11967	220	299	01.05-	*	*
MultiClass S 416 UL (OM 457.952)	Diesel	11967	220	299	01.05-	*	*
MultiClass S 416 UL (OM 457.964)	Diesel	11967	220	299	01.05-	*	*
MultiClass S 416 UL (OM 457.965)	Diesel	11967	220	299	01.05-	*	*
MultiClass S 417 UL (OM 457.952)	Diesel	11967	220	299	01.05-	*	*
MultiClass S 417 UL (OM 457.964)	Diesel	11967	220	299	01.05-	*	*
MultiClass S 417 UL (OM 457.965)	Diesel	11967	220	299	01.05-	*	*
MultiClass S 419 UL (OM 457.952)	Diesel	11967	220	299	01.05-	*	*
MultiClass S 419 UL (OM 457.964)	Diesel	11967	220	299	01.05-	*	*
MultiClass S 419 UL (OM 457.965)	Diesel	11967	220	299	01.05-	*	*
ComfortClass S 415 GT (OM 457.941)	Diesel	11967	260	354	10.03-	*	*
ComfortClass S 415 GT (OM 457.944)	Diesel	11967	260	354	10.03-	*	*
ComfortClass S 415 GT (OM 457.952)	Diesel	11967	260	354	10.03-	*	*
ComfortClass S 415 GT (OM 457.953)	Diesel	11967	260	354	10.03-	*	*
ComfortClass S 415 GT (OM 457.961)	Diesel	11967	260	354	10.03-	*	*
ComfortClass S 415 GT (OM 457.965)	Diesel	11967	260	354	10.03-	*	*
ComfortClass S 416 GT-HD (OM 457.953)	Diesel	11967	260	354	10.03-	*	*
ComfortClass S 416 GT-HD (OM 457.961)	Diesel	11967	260	354	10.03-	*	*
ComfortClass S 417 GT-HD (OM 457.944)	Diesel	11967	260	354	10.03-	*	*
ComfortClass S 417 GT-HD (OM 457.953)	Diesel	11967	260	354	10.03-	*	*
ComfortClass S 417 GT-HD (OM 457.961)	Diesel	11967	260	354	10.03-	*	*
MultiClass S 412 UL (OM 457.952)	Diesel	11967	260	354	01.05-	*	*
MultiClass S 412 UL (OM 457.964)	Diesel	11967	260	354	01.05-	*	*
MultiClass S 412 UL (OM 457.965)	Diesel	11967	260	354	01.05-	*	*
MultiClass S 415 H (OM 457.964)	Diesel	11967	260	354	01.05-	*	

LISTA DE APLICACIONES - BUYERS GUIDE

MultiClass S 415 NF (OM 457.950)	Diesel	11967	260	354	01.05-	*	
MultiClass S 415 NF (OM 457.959)	Diesel	11967	260	354	01.05-	*	
MultiClass S 415 NF (OM 457.973)	Diesel	11967	260	354	01.05-	*	
MultiClass S 415 UL (OM 457.952)	Diesel	11967	260	354	01.05-	*	*
MultiClass S 415 UL (OM 457.964)	Diesel	11967	260	354	01.05-	*	*
MultiClass S 415 UL (OM 457.965)	Diesel	11967	260	354	01.05-	*	*
MultiClass S 416 H (OM 457.964)	Diesel	11967	260	354	01.05-	*	
MultiClass S 416 NF (OM 457.950)	Diesel	11967	260	354	01.05-	*	
MultiClass S 416 NF (OM 457.959)	Diesel	11967	260	354	01.05-	*	
MultiClass S 416 NF (OM 457.973)	Diesel	11967	260	354	01.05-	*	
MultiClass S 416 UL (OM 457.952)	Diesel	11967	260	354	01.05-	*	*
MultiClass S 416 UL (OM 457.964)	Diesel	11967	260	354	01.05-	*	*
MultiClass S 416 UL (OM 457.965)	Diesel	11967	260	354	01.05-	*	*
MultiClass S 417 UL (OM 457.964)	Diesel	11967	260	354	01.05-	*	*
MultiClass S 419 UL (OM 457.952)	Diesel	11967	260	354	01.05-	*	*
MultiClass S 419 UL (OM 457.964)	Diesel	11967	260	354	01.05-	*	*
MultiClass S 419 UL (OM 457.965)	Diesel	11967	260	354	01.05-	*	*
TopClass S 415 HD (OM 457.944)	Diesel	11967	260	354	10.01-	*	*
TopClass S 415 HD (OM 457.953)	Diesel	11967	260	354	10.01-	*	*
TopClass S 415 HD (OM 457.961)	Diesel	11967	260	354	10.01-	*	*
TopClass S 415 HDH (OM 457.944)	Diesel	11967	260	354	10.01-	*	
TopClass S 415 HDH (OM 457.953)	Diesel	11967	260	354	10.01-	*	
TopClass S 415 HDH (OM 457.961)	Diesel	11967	260	354	10.01-	*	
TopClass S 416 HDH (OM 457.944)	Diesel	11967	260	354	01.03-	*	*
TopClass S 416 HDH (OM 457.952)	Diesel	11967	260	354	01.03-	*	*
TopClass S 416 HDH (OM 457.953)	Diesel	11967	260	354	01.03-	*	*
TopClass S 416 HDH (OM 457.961)	Diesel	11967	260	354	01.03-	*	*
TopClass S 417 HDH (OM 457.944)	Diesel	11967	260	354	10.03-	*	
TopClass S 417 HDH (OM 457.953)	Diesel	11967	260	354	10.03-	*	
TopClass S 417 HDH (OM 457.961)	Diesel	11967	260	354	10.03-	*	
ComfortClass S 415 GT (OM 457.941)	Diesel	11967	300	408	10.03-	*	*
ComfortClass S 415 GT (OM 457.944)	Diesel	11967	300	408	10.03-	*	*
ComfortClass S 415 GT (OM 457.952)	Diesel	11967	300	408	10.03-	*	*
ComfortClass S 415 GT (OM 457.965)	Diesel	11967	300	408	10.03-	*	*
ComfortClass S 416 GT (OM 457.952)	Diesel	11967	300	408	10.03-	*	
ComfortClass S 416 GT (OM 457.965)	Diesel	11967	300	408	10.03-	*	
MultiClass S 412 UL (OM 457.952)	Diesel	11967	300	408	01.05-	*	*
MultiClass S 412 UL (OM 457.965)	Diesel	11967	300	408	01.05-	*	*
MultiClass S 415 UL (OM 457.952)	Diesel	11967	300	408	01.05-	*	*
MultiClass S 415 UL (OM 457.965)	Diesel	11967	300	408	01.05-	*	*
MultiClass S 416 H (OM 457.965)	Diesel	11967	300	408	01.05-	*	
MultiClass S 416 UL (OM 457.952)	Diesel	11967	300	408	01.05-	*	*
MultiClass S 416 UL (OM 457.965)	Diesel	11967	300	408	01.05-	*	*
MultiClass S 417 UL (OM 457.952)	Diesel	11967	300	408	01.05-	*	*
MultiClass S 417 UL (OM 457.965)	Diesel	11967	300	408	01.05-	*	*
MultiClass S 419 UL (OM 457.952)	Diesel	11967	300	408	01.05-	*	*
MultiClass S 419 UL (OM 457.957)	Diesel	11967	300	408	01.05-	*	*
MultiClass S 419 UL (OM 457.965)	Diesel	11967	300	408	01.05-	*	*
TopClass S 415 HD (OM 457.944)	Diesel	11967	310	422	10.01-	*	*
TopClass S 415 HD (OM 457.953)	Diesel	11967	310	422	10.01-	*	*
TopClass S 415 HD (OM 457.961)	Diesel	11967	310	422	10.01-	*	*

LISTA DE APLICACIONES - BUYERS GUIDE

TopClass S 415 HDH (OM 457.944)		Diesel		11967	310	422	10.01-	*	*
TopClass S 415 HDH (OM 457.953)		Diesel		11967	310	422	10.01-	*	*
TopClass S 416 HDH (OM 457.944)		Diesel		11967	310	422	10.02-	*	*
TopClass S 416 HDH (OM 457.953)		Diesel		11967	310	422	10.02-	*	*
ComfortClass S 415 GT-HD (OM 457.953)		Diesel		11967	315	428	10.03-	*	*
ComfortClass S 415 GT-HD (OM 457.961)		Diesel		11967	315	428	10.03-	*	*
ComfortClass S 417 GT-HD (OM 457.944)		Diesel		11967	315	422	10.03-	*	*
ComfortClass S 417 GT-HD (OM 457.953)		Diesel		11967	315	422	10.03-	*	*
ComfortClass S 417 GT-HD (OM 457.961)		Diesel		11967	315	422	10.03-	*	*
ComfortClass S 415 GT-HD (OM 457.961)		Diesel		11967	335	456	10.03-	*	*
ComfortClass S 416 GT-HD (OM 457.961)		Diesel		11967	335	456	10.03-	*	*
ComfortClass S 416 GT-HD (OM 457.961)		Diesel		11967	335	456	10.03-	*	*
ComfortClass S 417 GT-HD (OM 457.961)		Diesel		11967	335	456	10.03-	*	*
TopClass S 415 HDH (OM 457.961)		Diesel		11967	335	456	10.01-	*	*
TopClass S 416 HDH (OM 457.961)		Diesel		11967	335	483	01.03-	*	
TopClass S 417 HDH (OM 457.961)		Diesel		11967	335	483	10.03-	*	
TopClass S 416 HDH, TopClass S 417 HDH		Diesel		11967	370	503	10.02-	*	*
S 417 GT-HD		Diesel		11995	260	354	06.01-	*	*
S 417 GT-HD		Diesel		11995	310	422	06.01-	*	*
ComfortClass S 416 GT-HD (OM 542.948)		Diesel		15928	320	435	10.03-	*	
ComfortClass S 417 GT-HD (OM 542.948)		Diesel		15928	320	435	10.03-	*	*
TopClass S 415 HD (OM 542.948)		Diesel		15928	320	435	10.01-	*	
TopClass S 415 HDH (OM 542.948)		Diesel		15928	320	435	10.01-	*	
TopClass S 416 HDH (OM 542.948)		Diesel		15928	320	435	10.02-	*	*
TopClass S 431 DT (OM 542.948)		Diesel		15928	320	435	10.02-	*	*
ComfortClass S 416 GT-HD (OM 542.948)		Diesel		15928	350	476	10.03-	*	*
ComfortClass S 417 GT-HD (OM 542.948)		Diesel		15928	350	476	10.03-	*	*
ComfortClass S 417 GT-HD (OM 542.966)		Diesel		15928	350	476	10.03-	*	*
ComfortClass S 419 GT-HD (OM 542.966)		Diesel		15928	350	476	10.03-	*	*
TopClass S 415 HDH (OM 542.966)		Diesel		15928	350	476	10.01-	*	
TopClass S 416 HDH (OM 542.966)		Diesel		15928	350	476	10.01-	*	
TopClass S 431 DT (OM 542.966)		Diesel		15928	350	476	10.02-	*	
ComfortClass S 416 GT-HD (OM 542.948)		Diesel		15928	370	503	10.03-	*	*
ComfortClass S 416 GT-HD (OM 542.966)		Diesel		15928	370	503	10.03-	*	*
ComfortClass S 417 GT-HD (OM 542.948)		Diesel		15928	370	503	10.03-	*	*
ComfortClass S 417 GT-HD (OM 542.966)		Diesel		15928	370	503	10.03-	*	*
ComfortClass S 419 GT-HD (OM 542.966)		Diesel		15928	370	503	10.03-	*	
TopClass S 415 HD (OM 542.948)		Diesel		15928	370	503	10.01-	*	
TopClass S 415 HDH (OM 542.948)		Diesel		15928	370	503	10.01-	*	*
TopClass S 415 HDH (OM 542.966)		Diesel		15928	370	503	10.01-	*	*
TopClass S 416 HDH (OM 542.948)		Diesel		15928	370	503	10.02-	*	
TopClass S 416 HDH (OM 542.966)		Diesel		15928	370	503	10.02-	*	
TopClass S 417 HDH (OM 542.948)		Diesel		15928	370	503	10.02-	*	
TopClass S 417 HDH (OM 542.966)		Diesel		15928	370	503	10.02-	*	
TopClass S 431 DT (OM 542.948)		Diesel		15928	370	503	10.02-	*	*
TopClass S 431 DT (OM 542.966)		Diesel		15928	370	503	10.02-	*	*
SMB									
O 01.92-						Eje remolque			
O-A2020 D1-09						04.92-		*	
O-A2040 D1-09						04.92-		*	
O-A2095 D1-09						04.92-		*	

LISTA DE APLICACIONES - BUYERS GUIDE

O-A2130 D1-09						04.92-		*
SOLARIS								
10.98-09.06						Bus		
Urbino 9 (D 0824 LOH 05)	Diesel		4580	114	155	10.98-09.06	*	*
Urbino 10 (ISBE4 250B)	Diesel		6690	187	250	06.02-09.06	*	*
Urbino 12 (ISBE4 250B)	Diesel		6690	187	250	06.02-09.06	*	*
Urbino 12 (D 0826 LOH 17)	Diesel		6871	162	220	10.98-09.06	*	*
Urbino 12 (D 0826 LOH 18)	Diesel		6871	191	260	10.98-09.06	*	*
Urbino 15 (D 0826 LOH 18)	Diesel		6871	191	260	10.98-09.06	*	*
Urbino 12 (PF 183 M)	Diesel		9186	183	249	10.98-09.06	*	*
Urbino 12 (PR 183 S)	Diesel		9186	183	249	10.98-09.06	*	*
Urbino 15 (PF 212 M)	Diesel		9186	191	260	10.98-09.06	*	*
Urbino 18 (PF 235 M)	Diesel		9186	235	320	10.98-09.06	*	*
Urbino 18 (D 2866 LOH 25)	Diesel		11967	228	310	06.99-09.06	*	*
Urbino 18 (D 2866 LOH 26)	Diesel		11967	257	350	06.99-09.06	*	*
ALPINO 01.07-						Bus		
Alpino (ISBE4 250B)	Diesel		6690	184	250	01.07-	*	*
TROLLINO 01.07-						Bus		
Trollino 12	Mixto		0	175	238	01.07-	*	*
Trollino 15	Mixto		0	175	238	01.07-	*	*
Trollino 18	Mixto		0	250	340	01.07-	*	*
URBINO 10.06-						Bus		
Urbino 12.9 (ISBE6 250B)	Diesel		6690	187	250	12.13-12.18	*	
Urbino 10 (ISBE6 280B)	Diesel		6690	206	280	01.12-12.18	*	
Urbino 12 (ISBE6 280B)	Diesel		6690	206	280	01.12-12.18	*	
Urbino 12.9 (ISBE6 280B)	Diesel		6690	206	280	12.13-12.18	*	
Urbino 18 (ISLE4 340)	Diesel		8849	250	340	10.06-12.18	*	*
Urbino 18 (PR 228 S)	Diesel		9186	228	310	10.06-12.18	*	*
Urbino 12 (PR 265 S)	Diesel		9186	265	360	10.06-12.18	*	*
Urbino 18 (PR 265 S)	Diesel		9186	265	360	10.06-12.18	*	*
Urbino 12 (MX-11 210)	Diesel		10837	210	286	01.12-12.18	*	
Urbino 12.9 (MX-11 210)	Diesel		10837	210	286	12.13-12.18	*	
Urbino 12 (MX-11 240)	Diesel		10837	240	326	01.12-12.18	*	
Urbino 12.9 (MX-11 240)	Diesel		10837	240	326	12.13-12.18	*	
Urbino 15 (MX-11 240)	Diesel		10837	240	326	01.12-12.18	*	
Urbino 18 (MX-11 240)	Diesel		10837	240	326	01.12-12.18	*	
Urbino 12 (MX-11 271)	Diesel		10837	271	368	01.12-12.18	*	
Urbino 12.9 (MX-11 271)	Diesel		10837	271	368	12.13-12.18	*	
Urbino 15 (MX-11 271)	Diesel		10837	271	368	01.12-12.18	*	
Urbino 18 (MX-11 271)	Diesel		10837	271	368	01.12-12.18	*	
URBINO 10.06-						Bus		
Urbino 12 (ISL G 320)	Gasolina		8849	239	320	01.12-12.18	*	
Urbino 15 (ISL G 320)	Gasolina		8849	239	320	01.12-12.18	*	
Urbino 18 (ISL G 320)	Gasolina		8849	239	320	01.12-12.18	*	
VACANZA 06.02-						Bus		
Vacanza 12 (XE 250 C)	Diesel		12580	250	340	06.02-12.06	*	*
Vacanza 12 (XE 280 C)	Diesel		12580	280	381	06.02-12.06	*	*
Vacanza 12 (XE 315 C)	Diesel		12580	315	428	10.03-12.06	*	*
Vacanza 13 (XE 315 C)	Diesel		12580	315	428	10.03-12.06	*	*

LISTA DE APLICACIONES - BUYERS GUIDE

Vacanza 12 (MX 300)	Diesel		12903	300	408	10.05-	*	*		
Vacanza 13 (MX 300)	Diesel		12903	300	408	10.05-	*	*		
TRENKAMP&GEHLE GMBH (GIGANT)										
Protec				Eje remolque						
DKH1 09010 4345						04.01-	*			
DKH1 12010 4345						04.03-				
DNK1 12010 4345						01.04-				
DNKH1 09010 4345						05.02-				
DOKH1 09010 4345						04.01-				
YORK										
2790				Eje remolque						
2790/3						01.53-	*			
2990				Eje remolque						
2990/2						01.53-				
2990/7						01.53-	*			
SS				Eje remolque						
SS2091						01.53-	*			
ZF AXLES										
AV				Eje máquina tractora						
AV132						01.53-	*			
AV132/80						01.53-				
AV132/87						01.53-				
AVN				Eje máquina tractora						
AVN132						01.53-	*			
RL				Eje máquina tractora						
RL75/A						01.53-	*			
RL75/EC						01.53-				