

# LISTA DE APLICACIONES - BUYERS GUIDE

## RB2034-233



Qty: 300

Weight: 1.085

O.E.M.	MAKE
58101-1YA35	KIA
58101-1YA45	KIA
S58101-1YA35	KIA
S58101-1YA45	KIA

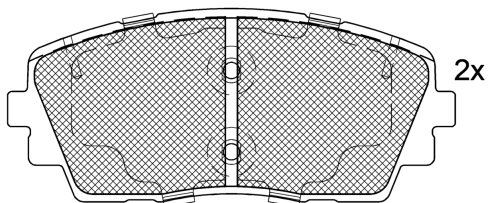

Loose Shim

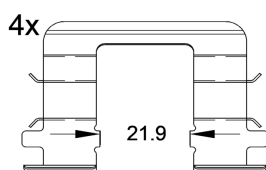
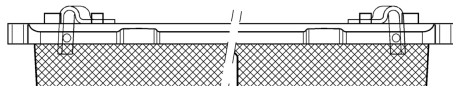
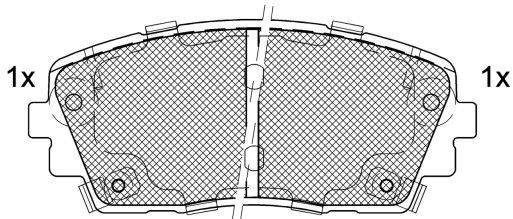
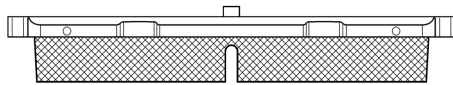

1-Ref. 690272 E

## RB2034-233

**E 9** 90R-02A0111/3215



Mando

110.2x47.6x16.6

WVA	FMSI
22573	D2326-9559
22574	
22575	

Sin Filas



Trac.	CC	Kw	CV
-------	----	----	----



Front / Rear

### KIA

#### PICANTO II/MORNING/EURO STAR (TA) 05.11-

**[CAMBIADO]:Fastback (City car-A Segment)**

Model	Engine	Trac.	CC	Kw	CV	Period	Notes
1.0 (G3LA)	Gasolina	FWD	998	49	67	05.11-03.17	*
1.0 (G3LA)	Gasolina	FWD	998	51	69	05.11-03.17	*
1.0	Gasolina	FWD	998	60	82	05.11-	*
1.2 (G4LA)	Gasolina	FWD	1248	63	85	09.11-03.17	*
1.2 (G4LA)	Gasolina	FWD	1248	64	87	09.11-02.17	*
1.0 LPG (B3LA)	Gasol./Gas (LPG)	FWD	998	49	67	08.13-03.17	*
1.0 Bi-Fuel (B3LA)	Gasol./Gas (LPG)	FWD	998	60	82	05.11-10.14	*
1.0 Flex (G3LA)	Gasol./Etanol	FWD	998	59	80	08.11-12.17	*

#### RAY (RA) 11.11-

**MPV (Mini MPV-M1 Segment)**

Model	Engine	Trac.	CC	Kw	CV	Period	Notes
1.0	Gasolina	FWD	998	57	78	11.11-	*
1.0 LPG	Gasolina	FWD	998	57	78	11.11-	*
1.0 TCI	Gasolina	FWD	998	78	106	11.11-	*