

# LISTA DE APLICACIONES - BUYERS GUIDE

## RB1922



8 424073 136282

Qty: 300

Weight: 2.243

| O.E.M.         | MAKE    |
|----------------|---------|
| 7L0 698 451 C  | VW      |
| 7L0 698 451 D  | VW      |
| 7L0 698 451 E  | VW      |
| 7L0 698 451 F  | VW      |
| 955 352 939 60 | PORSCHE |
| 955 352 939 61 | PORSCHE |
| 955 352 939 62 | PORSCHE |
| 955 352 939 63 | PORSCHE |
| 955 352 939 64 | PORSCHE |

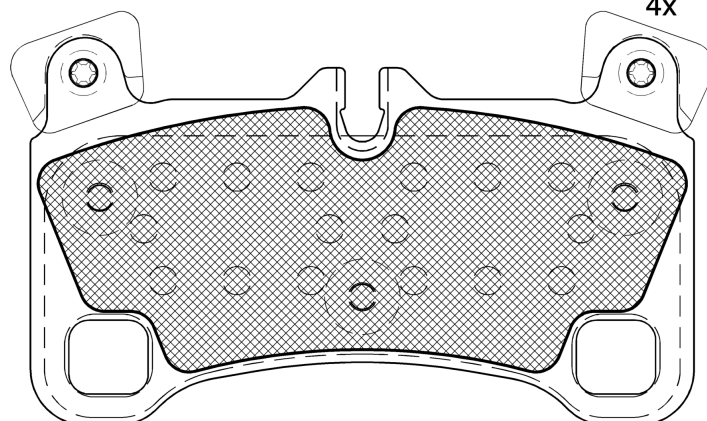

4x

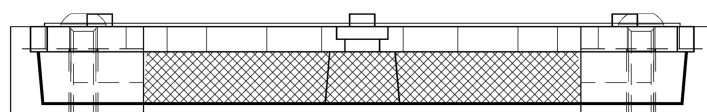

8x

Ref. 690221

## RB1922

E 9 90R-01111/2660



Brembo

132.1x71.1x16

| WVA   |
|-------|
| 24296 |
| 24614 |

| FMSI       |
|------------|
| D1350-8460 |

Sin Filas



| Trac. | CC | Kw | CV |
|-------|----|----|----|
|-------|----|----|----|



Front / Rear

### AUDI

#### Q7 (4LB) 03.06-01.16

#### Furgoneta/SUV (Luxury Crossover SUV-J Segment)

|                  |          |     |      |     |     |             |   |
|------------------|----------|-----|------|-----|-----|-------------|---|
| 3.0 TFSI quattro | Gasolina | 4WD | 2995 | 245 | 333 | 05.10-08.15 | * |
| 3.6 FSI quattro  | Gasolina | 4WD | 3597 | 206 | 280 | 08.06-05.10 | * |
| 4.2 FSI quattro  | Gasolina | 4WD | 4163 | 257 | 350 | 08.06-05.10 | * |
| 3.0 TDI quattro  | Diesel   | 4WD | 2967 | 150 | 204 | 11.10-08.15 | * |
| 3.0 TDI quattro  | Diesel   | 4WD | 2967 | 155 | 211 | 03.06-05.10 | * |
| 3.0 TDI quattro  | Diesel   | 4WD | 2967 | 171 | 232 | 03.06-05.08 | * |
| 3.0 TDI quattro  | Diesel   | 4WD | 2967 | 176 | 240 | 11.07-05.12 | * |
| 3.0 TDI quattro  | Diesel   | 4WD | 2967 | 180 | 245 | 05.11-08.15 | * |
| 4.2 TDI quattro  | Diesel   | 4WD | 4134 | 240 | 326 | 03.07-06.09 | * |
| 4.2 TDI quattro  | Diesel   | 4WD | 4134 | 250 | 340 | 03.07-08.15 | * |
| 6.0 TDI quattro  | Diesel   | 4WD | 5934 | 368 | 500 | 09.08-05.14 | * |

#### Q7 (4LB) 03.06-01.16

#### SUV (Luxury Crossover SUV-J Segment)

|                         |          |     |      |     |     |             |   |
|-------------------------|----------|-----|------|-----|-----|-------------|---|
| 3.0 TFSI quattro (CJTC) | Gasolina | 4WD | 2995 | 200 | 272 | 05.10-08.15 | * |
| 3.0 TFSI quattro (CJWC) | Gasolina | 4WD | 2995 | 200 | 272 | 05.10-08.15 | * |
| 3.0 TFSI quattro (CJWE) | Gasolina | 4WD | 2995 | 206 | 280 | 05.11-08.15 | * |
| 3.0 TFSI quattro (CTWB) | Gasolina | 4WD | 2995 | 206 | 280 | 05.11-08.15 | * |
| 3.0 TFSI quattro (CJTB) | Gasolina | 4WD | 2995 | 245 | 333 | 05.10-08.15 | * |
| 3.0 TFSI quattro (CJWB) | Gasolina | 4WD | 2995 | 245 | 333 | 05.10-08.15 | * |
| 3.0 TFSI quattro (CNAA) | Gasolina | 4WD | 2995 | 245 | 333 | 05.10-08.15 | * |
| 3.0 TFSI quattro (CTWA) | Gasolina | 4WD | 2995 | 245 | 333 | 05.10-08.15 | * |
| 3.6 FSI quattro (BHK)   | Gasolina | 4WD | 3597 | 206 | 280 | 08.06-05.10 | * |
| 4.2 quattro (BAR)       | Gasolina | 4WD | 4163 | 231 | 314 | 03.06-12.10 | * |

# LISTA DE APLICACIONES - BUYERS GUIDE

|                                     |          |     |      |                                      |     |             |   |
|-------------------------------------|----------|-----|------|--------------------------------------|-----|-------------|---|
| 4.2 FSI quattro (BAR)               | Gasolina | 4WD | 4163 | 257                                  | 350 | 03.06-05.10 | * |
| 3.0 TDI quattro (CJGC)              | Diesel   | 4WD | 2967 | 150                                  | 204 | 05.10-08.15 | * |
| 3.0 TDI quattro (CJMA)              | Diesel   | 4WD | 2967 | 150                                  | 204 | 05.10-08.15 | * |
| 3.0 TDI quattro (BUN)               | Diesel   | 4WD | 2967 | 155                                  | 211 | 03.06-05.10 | * |
| 3.0 TDI quattro (CASB)              | Diesel   | 4WD | 2967 | 155                                  | 211 | 03.06-05.10 | * |
| 3.0 TDI quattro (CATA)              | Diesel   | 4WD | 2967 | 165                                  | 224 | 06.09-05.12 | * |
| 3.0 TDI quattro (BUG)               | Diesel   | 4WD | 2967 | 171                                  | 233 | 03.06-05.08 | * |
| 3.0 TDI quattro (CASA)              | Diesel   | 4WD | 2967 | 176                                  | 240 | 11.07-08.15 | * |
| 3.0 TDI quattro (CCMA)              | Diesel   | 4WD | 2967 | 176                                  | 240 | 11.07-08.15 | * |
| 3.0 TDI quattro (CJGA)              | Diesel   | 4WD | 2967 | 176                                  | 240 | 11.07-08.15 | * |
| 3.0 TDI quattro (CNRB)              | Diesel   | 4WD | 2967 | 176                                  | 240 | 11.07-08.15 | * |
| 3.0 TDI quattro (CJGD)              | Diesel   | 4WD | 2967 | 180                                  | 245 | 05.11-08.15 | * |
| 3.0 TDI quattro (CLZB)              | Diesel   | 4WD | 2967 | 180                                  | 245 | 05.11-08.15 | * |
| 3.0 TDI quattro (CRCA)              | Diesel   | 4WD | 2967 | 180                                  | 245 | 05.11-08.15 | * |
| 4.2 TDI quattro (BTR)               | Diesel   | 4WD | 4134 | 240                                  | 326 | 03.07-06.09 | * |
| 4.2 TDI quattro (CCFA)              | Diesel   | 4WD | 4134 | 250                                  | 340 | 05.09-08.15 | * |
| 4.2 TDI quattro (CCFC)              | Diesel   | 4WD | 4134 | 250                                  | 340 | 05.09-08.15 | * |
| 6.0 TDI quattro (CCGA)              | Diesel   | 4WD | 5934 | 368                                  | 500 | 09.08-05.14 | * |
| PORSCHE                             |          |     |      |                                      |     |             |   |
| CAYENNE I (9PA) 09.02-12.10         |          |     |      | SUV (Luxury Crossover SUV-J Segment) |     |             |   |
| 3.2 (M02.2Y)                        | Gasolina | 4WD | 3189 | 184                                  | 250 | 10.03-09.07 | * |
| 3.6 (M 55.01)                       | Gasolina | 4WD | 3598 | 213                                  | 290 | 02.07-09.10 | * |
| S 4.5 (M 48.00)                     | Gasolina | 4WD | 4511 | 250                                  | 340 | 09.02-09.07 | * |
| Turbo 4.5 (M 48.50)                 | Gasolina | 4WD | 4511 | 331                                  | 450 | 09.02-09.07 | * |
| Turbo S 4.5 (M 48.50S)              | Gasolina | 4WD | 4511 | 368                                  | 500 | 01.04-09.07 | * |
| Turbo S 4.5 (M 48.50T)              | Gasolina | 4WD | 4511 | 383                                  | 521 | 03.06-09.07 | * |
| S 4.8 (M 48.01)                     | Gasolina | 4WD | 4806 | 283                                  | 385 | 02.07-09.10 | * |
| GTS 4.8 (M 48.01)                   | Gasolina | 4WD | 4806 | 298                                  | 405 | 10.07-09.10 | * |
| Turbo S 4.8 (M 48.51)               | Gasolina | 4WD | 4806 | 368                                  | 500 | 02.07-09.10 | * |
| Turbo S 4.8 (M 48.51)               | Gasolina | 4WD | 4806 | 397                                  | 540 | 02.07-09.10 | * |
| Turbo S 4.8 (M 48.51)               | Gasolina | 4WD | 4806 | 404                                  | 550 | 08.08-09.10 | * |
| 3.0 TDI (M 05.9D)                   | Diesel   | 4WD | 2967 | 176                                  | 240 | 02.09-09.10 | * |
| VW                                  |          |     |      |                                      |     |             |   |
| TOUAREG (7LA, 7L6, 7L7) 10.02-01.13 |          |     |      | SUV (Luxury Crossover SUV-J Segment) |     |             |   |
| 3.2 V6 (AZZ)                        | Gasolina | 4WD | 3189 | 162                                  | 220 | 10.02-11.06 | * |
| 3.2 V6 (BAA)                        | Gasolina | 4WD | 3189 | 162                                  | 220 | 10.02-11.06 | * |
| 3.2 V6 (BKJ)                        | Gasolina | 4WD | 3189 | 162                                  | 220 | 10.02-11.06 | * |
| 3.2 V6 (BMV)                        | Gasolina | 4WD | 3189 | 162                                  | 220 | 10.02-11.06 | * |
| 3.2 V6 (BMX)                        | Gasolina | 4WD | 3189 | 162                                  | 220 | 10.02-11.06 | * |
| 3.2 V6 (BRJ)                        | Gasolina | 4WD | 3189 | 162                                  | 220 | 10.02-11.06 | * |
| 3.2 V6 (BMV)                        | Gasolina | 4WD | 3189 | 177                                  | 241 | 11.04-11.06 | * |
| 3.6 V6 FSI (BHK)                    | Gasolina | 4WD | 3597 | 206                                  | 280 | 10.05-05.10 | * |
| 3.6 V6 FSI (BHL)                    | Gasolina | 4WD | 3597 | 206                                  | 280 | 10.05-05.10 | * |
| 4.2 V8 FSI (BAR)                    | Gasolina | 4WD | 4163 | 257                                  | 350 | 06.06-05.10 | * |
| 4.2 V8 (AXQ)                        | Gasolina | 4WD | 4172 | 228                                  | 310 | 12.02-11.06 | * |
| 6.0 W12 (BJN)                       | Gasolina | 4WD | 5998 | 331                                  | 450 | 08.04-05.10 | * |
| 6.0 W12 (CFRA)                      | Gasolina | 4WD | 5998 | 331                                  | 450 | 08.04-05.10 | * |
| 2.5 R5 TDI (BLK)                    | Diesel   | 4WD | 2461 | 120                                  | 163 | 08.03-05.10 | * |
| 2.5 R5 TDI (BPD)                    | Diesel   | 4WD | 2461 | 120                                  | 163 | 08.03-05.10 | * |
| 2.5 R5 TDI (BAC)                    | Diesel   | 4WD | 2461 | 128                                  | 174 | 01.03-05.10 | * |

## LISTA DE APLICACIONES - BUYERS GUIDE

|                    |        |     |      |     |     |             |   |
|--------------------|--------|-----|------|-----|-----|-------------|---|
| 2.5 R5 TDI (BPE)   | Diesel | 4WD | 2461 | 128 | 174 | 01.03-05.10 | * |
| 3.0 TDI (BUN)      | Diesel | 4WD | 2967 | 155 | 211 | 04.06-05.10 | * |
| 3.0 TDI (CASB)     | Diesel | 4WD | 2967 | 155 | 211 | 04.06-05.10 | * |
| 3.0 V6 TDI (BKS)   | Diesel | 4WD | 2967 | 165 | 225 | 11.04-05.10 | * |
| 3.0 V6 TDI (CATA)  | Diesel | 4WD | 2967 | 165 | 225 | 11.04-05.10 | * |
| 3.0 V6 TDI (CASA)  | Diesel | 4WD | 2967 | 176 | 240 | 11.07-05.10 | * |
| 3.0 V6 TDI (CASC)  | Diesel | 4WD | 2967 | 176 | 240 | 11.07-05.10 | * |
| 5.0 V10 TDI (AYH)  | Diesel | 4WD | 4921 | 230 | 313 | 10.02-05.10 | * |
| 5.0 V10 TDI (BKW)  | Diesel | 4WD | 4921 | 230 | 313 | 10.02-05.10 | * |
| 5.0 V10 TDI (BLE)  | Diesel | 4WD | 4921 | 230 | 313 | 10.02-05.10 | * |
| 5.0 V10 TDI (BWF)  | Diesel | 4WD | 4921 | 230 | 313 | 10.02-05.10 | * |
| 5.0 R50 TDI (CBWA) | Diesel | 4WD | 4921 | 257 | 350 | 08.07-05.10 | * |