

LISTA DE APLICACIONES - BUYERS GUIDE

RB1753



8 424073 134240

Qty: 944

Weight: 1.126

O.E.M.	MAKE
9217 5205	PONTIAC
9221 0619	PONTIAC
92210659	HOLDEN

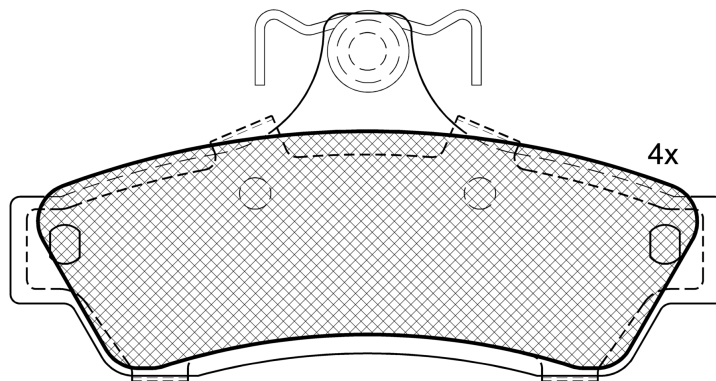

Loose Shims

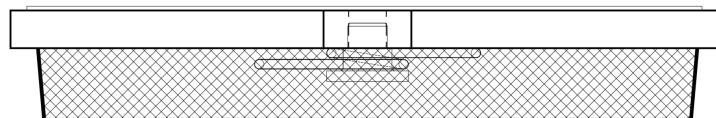

RB1753



Lucas - Girling

113.74x57.66x18

WVA	FMSI
24818	D1048-7951
24819	D1048-8223

Sin Filas



Trac.	CC	Kw	CV
-------	----	----	----



Front / Rear

HOLDEN

ADVENTRA (VY) 08.03-10.04					[CAMBIADO]:Break (Compact SUV-J Segment)			
3.6 i V6		Gasolina	FWD	3565	195	265	05.06-07.09	*
5.7 i V8 CX8/LX8		Gasolina	FWD	5665	235	320	08.03-10.04	
5.7 i V8		Gasolina	FWD	5665	250	340	11.04-12.07	
COMMODORE (VT) 08.95-09.02					[CAMBIADO]:Break (Executive car-E Segment)			
3.8 i V6		Gasolina	FWD	3791	147	200	09.97-08.02	*
3.8 i V6		Gasolina	FWD	3791	152	207	09.02-08.04	
COMMODORE (VZ) 09.04-08.07					Pick-up (Executive car-E Segment)			
3.6 i V6		Gasolina	FWD	3565	190	258	09.04-08.07	*
COMMODORE (VT) 08.95-08.00					Sedán (Executive car-E Segment)			
3.8 i V6		Gasolina	FWD	3791	147	200	09.97-08.00	*
3.8 i V6 Supercharged		Gasolina	FWD	3791	171	233	09.97-08.00	
3.8 i V6 Supercharged		Gasolina	FWD	3791	171	233	09.00-08.02	*
5.0 i V8		Gasolina	FWD	4987	195	265	04.98-08.00	*
HSV 01.89-					Sedán (Luxury car-F Segment)			
GTO, GTS 2D		Gasolina	FWD				01.89-	*
GTO, GTS 2D		Gasolina	FWD				01.89-	
VT,VY,VX,VZ		Gasolina	FWD				01.89-	
MONARO (V2) 05.01-09.04					Coupé (Executive car-E Segment)			
VZ Monaro V8 C5		Gasolina	FWD				09.04-	*
3.8		Gasolina	FWD	3791	171	233	12.01-08.03	
5.7 i V8		Gasolina	FWD	5665	245	333	08.03-09.04	

LISTA DE APLICACIONES - BUYERS GUIDE

STATESMAN (WH) 06.99-04.03					Sedán (Luxury car-F Segment)			
3.6 VVT	Gasolina	FWD	3565	190	258	08.04-07.06	*	
3.8 i V6	Gasolina	FWD	3791	147	200	06.99-04.03	*	
3.8 i V6	Gasolina	FWD	3791	152	207	08.01-04.03	*	
3.8 i V6 Supercharged	Gasolina	FWD	3791	171	232	08.01-04.03	*	
5.7 i V8	Gasolina	FWD	5665	220	299	06.99-11.02	*	
5.7 i V8	Gasolina	FWD	5665	225	306	11.02-04.03	*	
PONTIAC								
GTO I-II (U.S.A.) 09.63-12.73					Sedán (Sports car-S Segment)			
All models	Gasolina	FWD				09.63-	*	
All models	Gasolina	FWD				09.63-	*	
VAUXHALL								
MONARO (VY, VZ) 01.04-04.07					Coupé (Executive car-E Segment)			
5.7 (Y 57 XE)	Gasolina	RWD	5665	245	333	01.04-10.04	*	
5.7 (Y 57 XE)	Gasolina	RWD	5665	257	349	01.05-04.07	*	
5.7	Gasolina	FWD	5665	279	380	04.04-08.05	*	
5.7 (LS1)	Gasolina	RWD	5665	285	387	03.04-07.05	*	
6.0 (LS2)	Gasolina	RWD	5965	293	398	01.05-04.07	*	
6.0 (LS2(364CUV8))	Gasolina	RWD	5965	293	398	01.05-04.07	*	
6.0 (LS2)	Gasolina	RWD	5965	362	493	10.06-04.07	*	
6.0 (LS2(364CUV8))	Gasolina	RWD	5965	362	493	10.06-04.07	*	