

LISTA DE APLICACIONES - BUYERS GUIDE

RB1722-701



Qty: 944

Weight: 1.060

O.E.M.	MAKE
1 356 392	BYD
1 521 329	FORD
1 522 073	FORD
4S71-2M008-AA	FORD USA
4S71-2M008-AB	FORD USA
5F9Z-2200-AA	FORD USA
5F9Z-2200-B	FORD USA
5U2Z-2V200-D	FORD USA
7F9Z-2200-A	FORD USA
7FPZ-2200-A	FORD USA
86 60 004 494	RENAULT
86 71 019 164	RENAULT
BR-1071	FORD USA
C2S 38068	JAGUAR
C2S 48024	JAGUAR
C2S 52081	JAGUAR
ME4S7J-2M008-AB	FORD USA

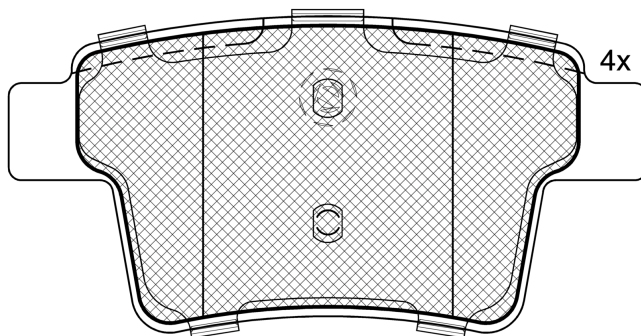

Loose Shims

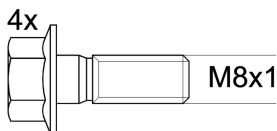
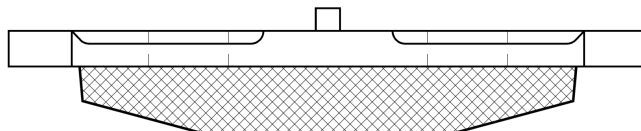

2 - Ref. 690059

RB1722-701



90R-01110/1365

Bosch



101.8x50.5x16.3

WVA	FMSI
24260	D1071-7976

Sin Filas



Trac.	CC	Kw	CV	
				Front / Rear

FORD

METROSTAR 10.00-02.07

Sedán (Large family car-D Segment)

2.0	Gasolina	FWD	1999	107	145	10.00-02.07	*
2.5	Gasolina	FWD	2495	125	170	10.00-02.07	*

MONDEO III (B5Y) 10.00-03.07

[CAMBIADO]:Fastback (Large family car-D Segment)

1.8 16V (CGBA)	Gasolina	FWD	1798	81	110	10.00-03.07	*
1.8 16V (CGBB)	Gasolina	FWD	1798	81	110	10.00-03.07	*
1.8 16V (CHBA)	Gasolina	FWD	1798	92	125	10.00-03.07	*
1.8 16V (CHBB)	Gasolina	FWD	1798	92	125	10.00-03.07	*
1.8 SCi (CFBA)	Gasolina	FWD	1798	96	130	06.03-03.07	*
2.0 16V (CJBA)	Gasolina	FWD	1999	107	146	10.00-03.07	*
2.0 16V (CJBB)	Gasolina	FWD	1999	107	146	10.00-03.07	*
2.5 V6 24V (LCBD)	Gasolina	FWD	2495	125	170	10.00-03.07	*
3.0 V6 24V (REBA)	Gasolina	FWD	2967	150	204	09.04-03.07	*
ST220 (MEBA)	Gasolina	FWD	2967	166	226	04.02-03.07	*
2.0 16V DI / TDDi / TDCi (D5BA)	Diesel	FWD	1998	66	90	10.00-03.07	*
2.0 16V DI / TDDi / TDCi (SDBA)	Diesel	FWD	1998	66	90	10.00-03.07	*
2.0 16V TDDi / TDCi (D6BA)	Diesel	FWD	1998	85	115	10.00-03.07	*
2.0 16V TDDi / TDCi (HJBA)	Diesel	FWD	1998	85	115	10.00-03.07	*
2.0 16V TDDi / TDCi (HJBB)	Diesel	FWD	1998	85	115	10.00-03.07	*
2.0 16V TDDi / TDCi (HJBC)	Diesel	FWD	1998	85	115	10.00-03.07	*
2.0 DI	Diesel	FWD	1998	92	125	10.00-03.07	*
2.0 TDCi (FMBA)	Diesel	FWD	1998	96	130	10.01-03.07	*
2.0 TDCi (N7BA)	Diesel	FWD	1998	96	130	10.01-03.07	*

LISTA DE APLICACIONES - BUYERS GUIDE

2.0 TDCi (N7BB)		Diesel	FWD	1998	96	130	10.01-03.07	*
2.2 TDCi (QJBC)		Diesel	FWD	2198	110	150	09.04-03.07	*
2.2 TDCi (QJBD)		Diesel	FWD	2198	110	150	09.04-03.07	*
2.2 TDCi (QJBA)		Diesel	FWD	2198	114	155	09.04-03.07	*
2.2 TDCi (QJBB)		Diesel	FWD	2198	114	155	09.04-03.07	*
MONDEO III (B4Y) 10.00-09.07					Sedán (Large family car-D Segment)			
1.8 16V (CGBA)		Gasolina	FWD	1798	81	110	10.00-03.07	*
1.8 16V (CGBB)		Gasolina	FWD	1798	81	110	10.00-03.07	*
1.8 16V (CHBA)		Gasolina	FWD	1798	92	125	10.00-03.07	*
1.8 16V (CHBB)		Gasolina	FWD	1798	92	125	10.00-03.07	*
1.8 SCi (CFBA)		Gasolina	FWD	1798	96	130	06.03-03.07	*
2.0 16V (CJBA)		Gasolina	FWD	1999	107	146	10.00-03.07	*
2.0 16V (CJBB)		Gasolina	FWD	1999	107	146	10.00-03.07	*
2.5 V6		Gasolina	FWD	2495	125	170	10.00-03.07	*
2.5 V6 24V (LCBD)		Gasolina	FWD	2495	125	170	10.00-03.07	*
3.0 V6 24V (REBA)		Gasolina	FWD	2967	150	204	09.04-03.07	*
ST220 (MEBA)		Gasolina	FWD	2967	166	226	04.02-03.07	*
2.0 16V DI / TDDi / TDCi (D5BA)		Diesel	FWD	1998	66	90	10.00-03.07	*
2.0 16V DI / TDDi / TDCi (SDBA)		Diesel	FWD	1998	66	90	10.00-03.07	*
2.0 16V TDDi / TDCi (D6BA)		Diesel	FWD	1998	85	115	10.00-03.07	*
2.0 16V TDDi / TDCi (HJBA)		Diesel	FWD	1998	85	115	10.00-03.07	*
2.0 16V TDDi / TDCi (HJBB)		Diesel	FWD	1998	85	115	10.00-03.07	*
2.0 16V TDDi / TDCi (HJBC)		Diesel	FWD	1998	85	115	10.00-03.07	*
2.0 DI		Diesel	FWD	1998	92	125	10.00-03.07	*
2.0 TDCi (FMBA)		Diesel	FWD	1998	96	130	10.01-03.07	*
2.0 TDCi (N7BA)		Diesel	FWD	1998	96	130	10.01-03.07	*
2.0 TDCi (N7BB)		Diesel	FWD	1998	96	130	10.01-03.07	*
2.2 TDCi (QJBC)		Diesel	FWD	2198	110	150	09.04-03.07	*
2.2 TDCi (QJBD)		Diesel	FWD	2198	110	150	09.04-03.07	*
2.2 TDCi (QJBA)		Diesel	FWD	2198	114	155	09.04-03.07	*
2.2 TDCi (QJBB)		Diesel	FWD	2198	114	155	09.04-03.07	*
MONDEO III Turnier (BWY) 10.00-03.07					[CAMBIADO]:Break (Large family car-D Segment)			
1.8 16V (CGBA)		Gasolina	FWD	1798	81	110	10.00-03.07	*
1.8 16V (CGBB)		Gasolina	FWD	1798	81	110	10.00-03.07	*
1.8 16V (CHBA)		Gasolina	FWD	1798	92	125	10.00-03.07	*
1.8 16V (CHBB)		Gasolina	FWD	1798	92	125	10.00-03.07	*
1.8 SCi (CFBA)		Gasolina	FWD	1798	96	130	06.03-03.07	*
2.0 16V (CJBA)		Gasolina	FWD	1999	107	146	10.00-03.07	*
2.0 16V (CJBB)		Gasolina	FWD	1999	107	146	10.00-03.07	*
2.5 V6 24V (LCBD)		Gasolina	FWD	2495	125	170	10.00-03.07	*
3.0 V6 24V (REBA)		Gasolina	FWD	2967	150	204	09.04-03.07	*
ST220 (MEBA)		Gasolina	FWD	2967	166	226	04.02-03.07	*
2.0 16V DI / TDDi / TDCi (D5BA)		Diesel	FWD	1998	66	90	10.00-03.07	*
2.0 16V DI / TDDi / TDCi (SDBA)		Diesel	FWD	1998	66	90	10.00-03.07	*
2.0 16V TDDi / TDCi (D6BA)		Diesel	FWD	1998	85	115	10.00-03.07	*
2.0 16V TDDi / TDCi (HJBA)		Diesel	FWD	1998	85	115	10.00-03.07	*
2.0 16V TDDi / TDCi (HJBB)		Diesel	FWD	1998	85	115	10.00-03.07	*
2.0 16V TDDi / TDCi (HJBC)		Diesel	FWD	1998	85	115	10.00-03.07	*
2.0 TDCi (FMBA)		Diesel	FWD	1998	96	130	10.01-03.07	*
2.0 TDCi (N7BA)		Diesel	FWD	1998	96	130	10.01-03.07	*

LISTA DE APLICACIONES - BUYERS GUIDE

2.0 TDCi (N7BB)	Diesel	FWD	1998	96	130	10.01-03.07	*
2.2 TDCi (QJBC)	Diesel	FWD	2198	110	150	09.04-03.07	*
2.2 TDCi (QJBD)	Diesel	FWD	2198	110	150	09.04-03.07	*
2.2 TDCi (QJBA)	Diesel	FWD	2198	114	155	09.04-03.07	*
2.2 TDCi (QJBB)	Diesel	FWD	2198	114	155	09.04-03.07	*
FORD (CHANGAN)							
MONDEO 05.03-				Sedán (Large family car-D Segment)			
2.0	Gasolina	FWD	1999	105	141	05.03-	*
2.5	Gasolina	FWD	2495	127	170	05.03-	*
FORD USA							
FIVE HUNDRED (U.S.A.) 08.04-				Sedán (Luxury car-F Segment)			
3.0	Gasolina	FWD	2967	151	205	08.04-	*
3.0 4x4	Gasolina	4WD	2967	151	205	08.04-	*
FREESTYLE 09.04-12.07				[CAMBIADO]:Break (LCVs-N1 Segment)			
3.0 AWD	Gasolina	4WD	2967	151	205	09.04-12.07	*
3.0 V6 24V	Gasolina	FWD	2995	149	203	09.04-	*
3.0	Gasolina	FWD	2999	151	205	09.04-12.07	*
TAURUS X / FREESTYLE 09.07-12.09				[CAMBIADO]:Break (Luxury car-F Segment)			
3.5 (C35PDED)	Gasolina	4WD	3496	196	267	09.07-12.09	*
3.5 AWD (C35PDED)	Gasolina	4WD	3496	196	267	09.07-12.09	*
JAGUAR							
X-TYPE (X400) 09.03-12.09				[CAMBIADO]:Break (Compact executive car-D Segment)			
2.1 V6 (YB (AJ-V6))	Gasolina	FWD	2099	115	156	11.03-03.09	*
2.5 (XB (AJ-V6))	Gasolina	4WD	2495	144	196	02.04-12.09	*
3.0 (AJ-V6)	Gasolina	4WD	2967	169	230	02.04-12.09	*
2.0 D (FMBA)	Diesel	FWD	1998	96	130	02.04-12.09	*
2.0 D (FMBB)	Diesel	FWD	1998	96	130	02.04-12.09	*
2.2 D (QJBA)	Diesel	FWD	2198	107	146	01.07-12.09	*
2.2 D (QJBA)	Diesel	FWD	2198	110	150	10.05-12.09	*
2.2 D (QJBA)	Diesel	FWD	2198	114	155	10.05-12.09	*
X-TYPE (X400) 03.01-11.09				Sedán (Compact executive car-D Segment)			
2.1 V6 (YB (AJ-V6))	Gasolina	FWD	2099	115	156	03.02-11.09	*
2.5 V6 A las 4 ruedas (XB (AJ-V6))	Gasolina	4WD	2495	144	196	06.01-11.09	*
3.0 V6 A las 4 ruedas (AJ-V6)	Gasolina	4WD	2967	169	230	06.01-12.08	*
2.0 D (FMBA)	Diesel	FWD	1998	96	130	07.03-11.09	*
2.0 D (FMBB)	Diesel	FWD	1998	96	130	07.03-11.09	*
2.2 D (QJBA)	Diesel	FWD	2198	107	146	01.07-11.09	*
2.2 D (QJBA)	Diesel	FWD	2198	110	150	10.05-11.09	*
2.2 D (QJBA)	Diesel	FWD	2198	114	155	10.05-11.09	*
MERCURY							
MONTEGO III 06.03-12.08				Sedán (Luxury car-F Segment)			
3.0 SE	Gasolina	FWD	2967	151	205	06.03-12.07	*
3.0 SE A las 4 ruedas	Gasolina	4WD	2967	151	205	09.05-12.07	*
3.0 V6 24V	Gasolina	FWD	2995	149	203	06.03-	*
3.0 V6 24V 4WD	Gasolina	FWD	2995	149	203	06.03-	*