

LISTA DE APLICACIONES - BUYERS GUIDE

RB1161-116



8 424073 127181

Qty: 660

Weight: 4.170

O.E.M.	MAKE
190 6416	IVECO

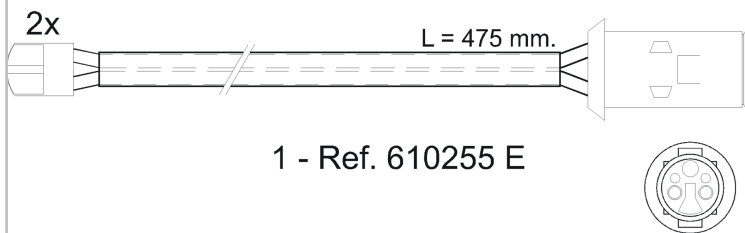
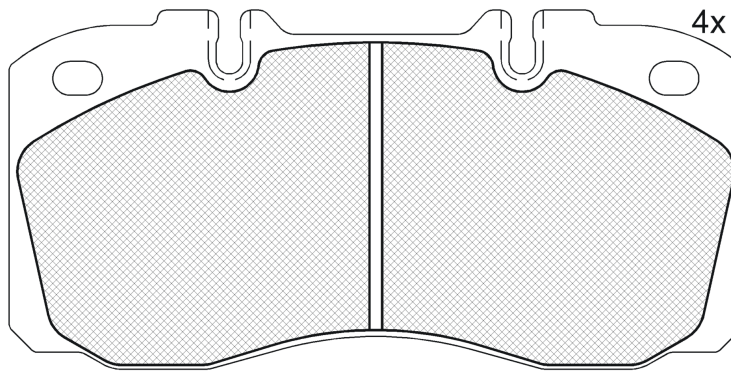

1 - Ref. 610255 E

RB1161-116



90R-01179/689



Brembo 2x60

174.7x85.4x22

WVA

29122

Sin Filas



Trac.	CC	Kw	CV
-------	----	----	----



Front / Rear

IVECO

10.00-07.07

75 E 15 tector (F4AE0481C)	Diesel		3922	110	149	09.00-07.07	*
120 E 22 tector (F4AE3681B)	Diesel		5883	160	218	09.06-07.07	*
100 E 25 W tector (F4AE3681D)	Diesel		5883	185	251	05.06-07.07	*

DAILY IV 05.06-03.12

60C15 V (F1CE0481F)	Diesel	RWD	2998	107	146	05.06-08.11	*
65C15 (F1CE0481F)	Diesel	RWD	2998	107	146	05.06-08.11	*
60C18 (F1CE0481H)	Diesel	RWD	2998	130	176	05.06-08.11	*
65C18 (F1CE0481H)	Diesel	RWD	2998	130	176	05.06-08.11	*

DAILY IV 05.06-03.12

60C15, 60C15 /P, 60C15 D, 60C15 D/P (F1CE0481F)	Diesel	RWD	2998	107	146	05.06-08.11	*
65C15, 65C15 /P, 65C15 D, 65C15 D/P (F1CE0481F)	Diesel	RWD	2998	107	146	05.06-08.11	*
60C18 (F1CE0481H)	Diesel	RWD	2998	130	176	05.06-08.11	*
65C18 (F1CE0481H)	Diesel	RWD	2998	130	176	05.06-08.11	*

DAILY IV 05.06-08.11

60C15 (F1CE0481F)	Diesel	RWD	2998	107	146	05.06-08.11	*
60C18 (F1CE0481H)	Diesel	RWD	2998	130	176	05.06-08.11	*

EuroCargo I-III 01.91-09.15

									Caja/Chasis
65 E 12, 65 E 12 P (8040.25X.4000)	Diesel			3908	85	116	01.91-09.15	*	*
75 E 12, 75 E 12 P (8040.25X.4000)	Diesel			3908	85	116	01.91-09.15	*	*
65 E 14, 65 E 14 P (8040.45.4000)	Diesel			3908	100	136	01.91-09.15	*	*

LISTA DE APLICACIONES - BUYERS GUIDE

75 E 14, 75 E 14 P (8040.45.4000)	Diesel	3908	100	136	01.91-09.15	*	*
75 E 14, 75 E 14 P (8040.45.4180)	Diesel	3908	100	136	01.91-09.15	*	*
60 E 13 tector, 60 E 13 P tector (F4AE0481D)	Diesel	3922	95	130	09.00-09.15	*	
65 E 13 tector (F4AE0481D)	Diesel	3922	95	130	09.00-09.15	*	*
75 E 13 tector, 75 E 13 P tector (F4AE0481D)	Diesel	3922	95	130	09.00-09.15	*	*
60 E 14 tector, 60 E 14 P tector (F4AE3481C)	Diesel	3922	103	140	09.06-09.15	*	
65 E 14 tector, 65 E 14 P tector (F4AE3481C)	Diesel	3922	103	140	09.06-09.15	*	
75 E 14 tector, 75 E 14 P tector (F4AE3481C)	Diesel	3922	103	140	09.06-09.15	*	*
60 E 15 tector, 60 E 15 P tector (F4AE0481C)	Diesel	3922	110	149	09.00-09.15	*	
65 E 15 tector, 65 E 15 P tector (F4AE0481C)	Diesel	3922	110	149	09.00-09.15	*	*
75 E 15 tector, 75 E 15 P tector (F4AE0481C)	Diesel	3922	110	149	09.00-09.15	*	*
80 EL 15 tector (F4AE0481C)	Diesel	3922	110	149	09.00-09.15	*	
60 E 16 tector, 60 E 16 P tector (F4AE3481D)	Diesel	3922	118	160	09.06-09.15	*	
65 E 16 tector, 65 E 16 P tector (F4AE3481D)	Diesel	3922	118	160	09.06-09.15	*	
75 E 16 tector, 75 E 16 P tector (F4AE3481D)	Diesel	3922	118	160	09.06-09.15	*	*
100 E 17, 100 E 17 DP tector, 100 E 18 tector (F4AE0481A)	Diesel	3922	125	170	09.00-09.15	*	
100 E 17, 100 E 17 DP tector, 100 E 18 tector (F4AE3481B)	Diesel	3922	125	170	09.00-09.15	*	
75 E 17, 75 E 17 P, 75 E 18 tector (F4AE0481A)	Diesel	3922	125	170	09.00-09.15	*	*
75 E 17, 75 E 17 P, 75 E 18 tector (F4AE3481B)	Diesel	3922	125	170	09.00-09.15	*	*
80 E 17, 80 E 17 D tector, 80 E 17 DP tector, 80 E 18 tector (F4AE0481A)	Diesel	3922	125	170	09.00-09.15	*	*
80 E 17, 80 E 17 D tector, 80 E 17 DP tector, 80 E 18 tector (F4AE3481B)	Diesel	3922	125	170	09.00-09.15	*	*
80 EL 17 tector, 80 EL 17 P tector (F4AE0481A)	Diesel	3922	125	170	09.00-09.15	*	
80 E 18 tector, 80 E 18 P tector, 80 E 18 FP tector (F4AE3481B)	Diesel	3922	130	177	09.06-09.15	*	*
80 EL 18 tector, 80 EL 18 P tector (F4AE3481B)	Diesel	3922	130	177	09.06-09.15	*	
110 E 18 tector, 110 E 18 P tector, 110 EL 18 P tector (F4AE3481A)	Diesel	3922	134	182	09.06-09.15	*	
75 E 15, 75 E 15 P, 80 E 15 (8060.25R.4200 LTC)	Diesel	5861	105	143	01.91-09.15	*	*
95 E 15 W (8060.25R.4750)	Diesel	5861	105	143	01.91-09.15	*	*
95 E 15 W (8060.25R.4755)	Diesel	5861	105	143	01.91-09.15	*	*
95 E 15 W (8060.25R.4760)	Diesel	5861	105	143	01.91-09.15	*	*
95 E 15 W (8060.25R.4764)	Diesel	5861	105	143	01.91-09.15	*	*
95 E 15 W (8060.45R.5050)	Diesel	5861	105	143	01.91-09.15	*	*
95 E 15 W (8060.45R.5051)	Diesel	5861	105	143	01.91-09.15	*	*
120 E 21 H (8060.45B.5100)	Diesel	5861	152	207	01.92-09.15	*	
95 E 21 W (8060.45.4700)	Diesel	5861	152	207	01.91-09.15	*	*
95 E 21 W (8060.45.4702)	Diesel	5861	152	207	01.91-09.15	*	*
95 E 21 W (8060.45.4704)	Diesel	5861	152	207	01.91-09.15	*	*
95 E 21 W (8060.45.4706)	Diesel	5861	152	207	01.91-09.15	*	*
95 E 21 W (8060.45.4708)	Diesel	5861	152	207	01.91-09.15	*	*
95 E 21 W (8060.45.5250)	Diesel	5861	152	207	01.91-09.15	*	*
95 E 21 W (8060.45.5251)	Diesel	5861	152	207	01.91-09.15	*	*
95 E 21 W (8060.45.5255)	Diesel	5861	152	207	01.91-09.15	*	*
90 E 18 tector, 90 E 18 D tector, 90 E 18 DP tector (F4AE0681E)	Diesel	5883	130	177	09.00-09.15	*	
100 E 18 tector, 100 E 18 P tector, 100 E 18 FP tector (F4AE0681D)	Diesel	5883	134	181	09.00-09.15	*	
100 E 18 tector, 100 E 18 P tector, 100 E 18 FP tector (F4AE0681E)	Diesel	5883	134	181	09.00-09.15	*	
100 E 18 W tector, 100 E 18 WS tector (F4AE0681E)	Diesel	5883	134	181	09.00-09.15	*	
100 E 18 W tector, 100 E 18 WS tector (F4AE3681C)	Diesel	5883	134	181	09.00-09.15	*	

LISTA DE APLICACIONES - BUYERS GUIDE

120 E 18 tector, 120 E 18 D tector, 120 E 18 DP tector (F4AE0681D)	Diesel		5883	134	181	09.00-09.15	*	*
120 E 18 tector, 120 E 18 D tector, 120 E 18 DP tector (F4AE0681E)	Diesel		5883	134	181	09.00-09.15	*	*
75 E 18 tector, 75 E 18 P tector (F4AE0681D)	Diesel		5883	134	181	09.00-09.15	*	*
75 E 18 tector, 75 E 18 P tector (F4AE0681E)	Diesel		5883	134	181	09.00-09.15	*	*
80 E 18 tector, 80 E 18 D tector, 80 E 18 DP tector (F4AE0681D)	Diesel		5883	134	181	09.00-09.15	*	*
80 E 18 tector, 80 E 18 D tector, 80 E 18 DP tector (F4AE0681E)	Diesel		5883	134	181	09.00-09.15	*	*
100 E 21, 100 E 21 DP tector, 100 E 22 tector (F4AE0681D)	Diesel		5883	154	209	09.00-09.15	*	*
100 E 21, 100 E 21 DP tector, 100 E 22 tector (F4AE3681B)	Diesel		5883	154	209	09.00-09.15	*	*
100 E 21 W tector, 100 E 21 WS tector (F4AE0681D)	Diesel		5883	154	209	09.00-09.15	*	
120 E 21 tector, 120 E 21 P tector, 120 E 21 FP tector (F4AE0681C)	Diesel		5883	154	209	09.00-09.15	*	
120 E 21 tector, 120 E 21 P tector, 120 E 21 FP tector (F4AE0681D)	Diesel		5883	154	209	09.00-09.15	*	
120 E 21 tector, 120 E 21 P tector, 120 E 21 FP tector (F4AE3681B)	Diesel		5883	154	209	09.00-09.15	*	
80 E 21, 80 E 21 D tector, 80 E 21 DP tector, 80 E 22 tector (F4AE0681D)	Diesel		5883	154	209	09.00-09.15	*	
80 E 21, 80 E 21 D tector, 80 E 21 DP tector, 80 E 22 tector (F4AE3681B)	Diesel		5883	154	209	09.00-09.15	*	
90 E 21, 90 E 21 D tector, 90 E 21 DP tector, 90 E 22 tector (F4AE0681D)	Diesel		5883	154	209	09.00-09.15	*	
90 E 21, 90 E 21 D tector, 90 E 21 DP tector, 90 E 22 tector (F4AE3681B)	Diesel		5883	154	209	09.00-09.15	*	
100 E 22 W tector, 100 E 22 WS tector (F4AE3681B)	Diesel		5883	160	218	09.06-09.15	*	*
110 E 22 tector, 110 E 22 P tector, 110 EL 22 P tector (F4AE3681B)	Diesel		5883	160	217	09.06-09.15	*	
110 E 22 WS tector (F4AE3681B)	Diesel		5883	160	217	05.06-09.15	*	
110 E 22 W tector (F4AE3681B)	Diesel		5883	160	217	05.06-09.15	*	
120 E 22 D tector, 120 E 22 P tector, 120 E 22 FP tector (F4AE3681B)	Diesel		5883	160	218	09.06-09.15	*	
80 E 22 tector, 80 E 22 P tector, 80 E 22FP tector (F4AE3681B)	Diesel		5883	160	218	09.06-09.15	*	
120 E 24, 120 E 24 DP tector, 120 E 25 FP tector (F4AE0681B)	Diesel		5883	176	240	09.00-09.15	*	*
120 E 24, 120 E 24 DP tector, 120 E 25 FP tector (F4AE3681D)	Diesel		5883	176	240	09.00-09.15	*	*
110 E 25 WS tector (F4AE3681D)	Diesel		5883	185	251	05.06-09.15	*	
110 E 25 W tector (F4AE3681D)	Diesel		5883	185	251	05.06-09.15	*	
120 E 28 tector, 120 E 28 P tector, 120 E 28 FP tector (F4AE0681A)	Diesel		5883	202	275	09.00-09.15	*	*
120 E 28 tector, 120 E 28 P tector, 120 E 28 FP tector (F4AE3681E)	Diesel		5883	202	275	09.00-09.15	*	*
EuroCargo I-III 01.91-09.15				Caja/Chasis				
120 E 20 CNG, 120 E 20 P CNG (F4BE0611A)	Gasolina		5883	147	200	09.06-09.15	*	
EuroCargo I-III 01.91-09.15				Camión volquete				
65 E 12 K (8040.25X.4000)	Diesel		3908	85	116	01.91-09.15	*	*
75 E 12 K (8040.25X.4000)	Diesel		3908	85	116	01.91-09.15	*	*
65 E 14 K (8040.45.4000)	Diesel		3908	100	136	01.91-09.15	*	*
75 E 14 K (8040.45.4000)	Diesel		3908	100	136	01.91-09.15	*	*
75 E 14 K (8040.45.4180)	Diesel		3908	100	136	01.91-09.15	*	*
60 E 13 K tector (F4AE0481D)	Diesel		3922	95	130	09.00-09.15	*	
65 E 13 K tector (F4AE0481D)	Diesel		3922	95	130	09.00-09.15	*	
75 E 13 K tector (F4AE0481D)	Diesel		3922	95	130	09.00-09.15	*	
60 E 14 K tector (F4AE3481C)	Diesel		3922	103	140	09.06-09.15	*	
65 E 14 K tector (F4AE3481C)	Diesel		3922	103	140	09.06-09.15	*	

LISTA DE APLICACIONES - BUYERS GUIDE

75 E 14 K tector (F4AE3481C)	Diesel	3922	103	140	09.06-09.15	*	*
60 E 15 K tector (F4AE0481C)	Diesel	3922	110	149	09.00-09.15	*	
65 E 15 K tector (F4AE0481C)	Diesel	3922	110	149	09.00-09.15	*	*
75 E 15 K tector (F4AE0481C)	Diesel	3922	110	149	09.00-09.15	*	*
60 E 16 K tector (F4AE3481D)	Diesel	3922	118	160	09.06-09.15	*	
65 E 16 K tector (F4AE3481D)	Diesel	3922	118	160	09.06-09.15	*	
75 E 16 K tector (F4AE3481D)	Diesel	3922	118	160	09.06-09.15	*	*
100 E 17 K tector, 100 E 17 DK tector (F4AE0481A)	Diesel	3922	125	170	09.00-09.15	*	
75 E 17 K, 75 E 18 K tector (F4AE0481A)	Diesel	3922	125	170	09.00-09.15	*	*
75 E 17 K, 75 E 18 K tector (F4AE3481B)	Diesel	3922	125	170	09.00-09.15	*	*
80 E 17 K, 80 E 17 DK tector, 80 E 18 K tector (F4AE0481A)	Diesel	3922	125	170	09.00-09.15	*	*
80 E 17 K, 80 E 17 DK tector, 80 E 18 K tector (F4AE3481B)	Diesel	3922	125	170	09.00-09.15	*	*
80 E 18 K tector (F4AE3481B)	Diesel	3922	130	177	09.06-09.15	*	*
120 E 18 K tector, 120 E 18 DK tector (F4AE3481A)	Diesel	3922	134	182	09.06-09.15	*	
75 E 15 K (8060.25R.4200 LTC)	Diesel	5861	105	143	01.91-09.15	*	*
100 E 18 K tector, 100 E 18 DK tector (F4AE0681E)	Diesel	5883	134	181	09.00-09.15	*	
120 E 18 K tector, 120 E 18 DK tector (F4AE0681E)	Diesel	5883	134	181	09.00-09.15	*	*
75 E 18 K tector (F4AE0681E)	Diesel	5883	134	181	09.00-09.15	*	*
80 E 18 K tector, 80 E 18 DK tector (F4AE0681E)	Diesel	5883	134	181	09.00-09.15	*	*
90 E 18 K tector, 90 E 18 DK tector (F4AE0681E)	Diesel	5883	134	181	09.00-09.15	*	
100 E 21 K tector, 100 E 21 DK tector (F4AE0681D)	Diesel	5883	154	209	09.00-09.15	*	
120 E 21 K tector (F4AE0681D)	Diesel	5883	154	209	09.00-09.15	*	
80 E 21 K, 80 E 21 DK tector, 80 E 22 K tector (F4AE0681D)	Diesel	5883	154	209	09.00-09.15	*	
80 E 21 K, 80 E 21 DK tector, 80 E 22 K tector (F4AE3681B)	Diesel	5883	154	209	09.00-09.15	*	
90 E 21 K tector, 90 E 21 DK tector (F4AE0681D)	Diesel	5883	154	209	09.00-09.15	*	
100 E 22 K tector (F4AE3681B)	Diesel	5883	160	218	09.06-09.15	*	
100 E 22 tector, 100 E 22 P tector, 100 E 22 FP tector (F4AE3681B)	Diesel	5883	160	218	09.06-09.15	*	*
120 E 22 K tector (F4AE3681B)	Diesel	5883	160	218	09.06-09.15	*	
90 E 22 K tector (F4AE3681B)	Diesel	5883	160	218	09.06-09.15	*	
120 E 24 K tector, 120 E 24 DK tector (F4AE0681B)	Diesel	5883	176	240	09.00-09.15	*	*
120 E 25 K tector, 120 E 25 DK tector (F4AE3681D)	Diesel	5883	185	252	09.06-09.15	*	
120 E 28 K tector (F4AE0681A)	Diesel	5883	202	275	09.00-09.15	*	*
120 E 28 K tector (F4AE3681E)	Diesel	5883	202	275	09.00-09.15	*	*
EuroFire 01.91-			Veh. Municipal				
75 E 14 (8040.45)	Diesel	3908	100	136	01.91-09.00	*	