

LISTA DE APLICACIONES - BUYERS GUIDE

78RBD29003



Weight: 14.164

| O.E.M. | MAKE |
|--------------|----------|
| 4 683 649 1 | FIAT |
| 4 683 649 10 | FIAT |
| 4 683 649 13 | FIAT |
| 4 684 407 1 | FIAT |
| 5 69 003 | OPEL |
| 91 56 807 | SAAB |
| 93 171 497 | VAUXHALL |

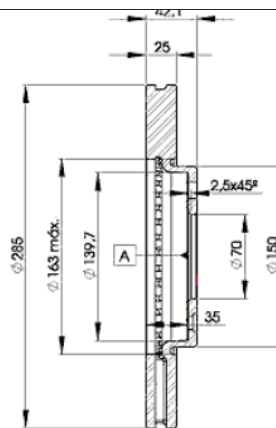

78RBD29003

E1 90R-02C0452/0083



Ø285x25x42

Sin Filas



| Trac. | CC | Kw | CV |
|-------|----|----|----|
|-------|----|----|----|



Front / Rear

CADILLAC

| | | | | | | Sedán (Compact executive car-D Segment) | | | | | |
|----------------------------|--|---------------|-----|------|-----|---|-------------|---|--|--|--|
| BLS 04.06- | | | | | | | | | | | |
| 2.0 T AWD (B207R) | | Gasolina | 4WD | 1998 | 154 | 210 | 04.06-12.10 | * | | | |
| 2.0 T AWD (LK9(122CUL4)) | | Gasolina | 4WD | 1998 | 154 | 210 | 04.06-12.10 | * | | | |
| 2.0 T Flexpower (Z 20 LER) | | Gasol./Etanol | FWD | 1998 | 147 | 200 | 12.07- | * | | | |
| 1.9 D (Z 19 DTR) | | Diesel | FWD | 1910 | 132 | 180 | 12.07- | * | | | |
| BLS Wagon 12.07- | | | | | | [CAMBIADO]:Break (Compact executive car-D Segment) | | | | | |
| 2.0 T (Z 20 NET) | | Gasolina | FWD | 1998 | 129 | 175 | 12.07-12.10 | * | | | |
| 2.0 T (Z 20 NER) | | Gasolina | FWD | 1998 | 154 | 210 | 12.07- | * | | | |
| 2.0 T AWD (B207R) | | Gasolina | 4WD | 1998 | 154 | 210 | 12.07-12.10 | * | | | |
| 2.8 T (Z 28 NET) | | Gasolina | FWD | 2792 | 188 | 255 | 12.07- | * | | | |
| 2.0 T Flexpower (Z 20 LER) | | Gasol./Etanol | FWD | 1998 | 147 | 200 | 12.07- | * | | | |
| 1.9 D (Z19DTH) | | Diesel | FWD | 1910 | 110 | 150 | 12.07- | * | | | |
| 1.9 D (Z 19 DTR) | | Diesel | FWD | 1910 | 132 | 180 | 12.07- | * | | | |

CHEVROLET

| | | | | | | Sedán (Large family car-D Segment) | | | | | |
|---------------------------|--|----------|-----|------|-----|---|-------------|---|--|--|--|
| VECTRA 03.96-11.06 | | | | | | | | | | | |
| 2.2 (L61) | | Gasolina | FWD | 2198 | 108 | 147 | 04.02-04.04 | * | | | |
| VECTRA II 01.05- | | | | | | Sedán (Large family car-D Segment) | | | | | |
| 2.2 (Z 22 YH) | | Gasolina | FWD | 2198 | 114 | 155 | 01.05-07.06 | * | | | |

FIAT

| | | | | | | [CAMBIADO]:Break (Large family car-D Segment) | | | | | |
|---------------------------------|--|----------|-----|------|-----|--|-------------|---|--|--|--|
| CROMA II (194_) 06.05- | | | | | | | | | | | |
| 1.8 16V (194AXG1A) (939 A4.000) | | Gasolina | FWD | 1796 | 103 | 140 | 12.05-12.11 | * | | | |

LISTA DE APLICACIONES - BUYERS GUIDE

| | | | | | | | | |
|--|--|----------|-----|------|---|-----|-------------|---|
| 2.2 16V (194 A1.000) | | Gasolina | FWD | 2198 | 108 | 147 | 06.05-12.10 | * |
| 1.9 D Multijet (939 A7.000) | | Diesel | FWD | 1910 | 85 | 115 | 06.05-12.11 | * |
| 1.9 D Multijet (194AXB1B) (939 A1.000) | | Diesel | FWD | 1910 | 88 | 120 | 06.05-12.11 | * |
| 1.9 D Multijet (939 A8.000) | | Diesel | FWD | 1910 | 100 | 136 | 12.05-10.07 | * |
| CROMA II (194_) 04.06-12.11 | | | | | [CAMBIADO]:Furgón/Break (Large family car-D Segment) | | | |
| 1.9 MJTD (194AXB1B) (939 A1.000) | | Diesel | FWD | 1910 | 88 | 120 | 04.06-12.11 | * |
| OPEL | | | | | | | | |
| SIGNUM (Z03) 05.03- | | | | | [CAMBIADO]:Fastback (Large family car-D Segment) | | | |
| 1.8 (F48) (Z 18 XE) | | Gasolina | FWD | 1796 | 90 | 122 | 05.03-07.05 | * |
| 1.8 (F48) (Z 18 XER) | | Gasolina | FWD | 1796 | 103 | 140 | 09.05-12.08 | * |
| 2.0 Turbo (F48) (Z 20 NET) | | Gasolina | FWD | 1998 | 129 | 175 | 05.03-12.08 | * |
| 2.2 direct (F48) (Z 22 YH) | | Gasolina | FWD | 2198 | 114 | 155 | 05.03-09.08 | * |
| 2.8 V6 Turbo (F48) (Z 28 NEL) | | Gasolina | FWD | 2792 | 169 | 230 | 09.05-12.08 | * |
| 2.8 V6 Turbo (F48) (Z 28 NET) | | Gasolina | FWD | 2792 | 184 | 250 | 01.06-12.08 | * |
| 2.8 | | Gasolina | FWD | 2792 | 206 | 280 | 10.06- | * |
| 1.9 CDTI (F48) (Z 19 DTL) | | Diesel | FWD | 1910 | 74 | 100 | 08.05-02.08 | * |
| 1.9 CDTI (F48) (Z 19 DT) | | Diesel | FWD | 1910 | 88 | 120 | 04.04-02.08 | * |
| 1.9 CDTI (F48) (Z 19 DTH) | | Diesel | FWD | 1910 | 110 | 150 | 04.04-02.08 | * |
| 2.0 DTI (F48) (Y 20 DTH) | | Diesel | FWD | 1995 | 74 | 100 | 05.03-04.04 | * |
| 2.2 DTI (F48) (Y 22 DTR) | | Diesel | FWD | 2172 | 92 | 125 | 05.03-04.04 | * |
| VECTRA C (Z02) 10.03- | | | | | [CAMBIADO]:Break (Large family car-D Segment) | | | |
| 1.6 16V (F35) (Z 16 XE) | | Gasolina | FWD | 1598 | 74 | 100 | 06.04-09.05 | * |
| 1.6 (F35) (Z 16 XEP) | | Gasolina | FWD | 1598 | 77 | 105 | 12.05-08.08 | * |
| 1.8 (F35) (Z 18 XE) | | Gasolina | FWD | 1796 | 90 | 122 | 10.03-09.06 | * |
| 1.8 (F35) (Z 18 XER) | | Gasolina | FWD | 1796 | 103 | 140 | 08.05-08.08 | * |
| 2.2 direct (F35) (Z 22 YH) | | Gasolina | FWD | 2198 | 114 | 155 | 10.03-08.08 | * |
| 1.9 CDTI (F35) (Z 19 DTL) | | Diesel | FWD | 1910 | 74 | 100 | 06.05-08.08 | * |
| 1.9 CDTI (F35) (Z 19 DT) | | Diesel | FWD | 1910 | 88 | 120 | 04.04-01.09 | * |
| 1.9 CDTI (F35) (Z 19 DTH) | | Diesel | FWD | 1910 | 110 | 150 | 04.04-08.08 | * |
| 2.0 DTI (F35) (Y 20 DTH) | | Diesel | FWD | 1995 | 74 | 100 | 10.03-08.05 | * |
| 2.2 DTI (F35) (Y 22 DTR) | | Diesel | FWD | 2172 | 92 | 125 | 10.03-12.05 | * |
| VECTRA C (Z02) 08.02- | | | | | [CAMBIADO]:Fastback (Large family car-D Segment) | | | |
| 1.6 (F68) (Z 16 XE) | | Gasolina | FWD | 1598 | 74 | 100 | 08.05-08.08 | * |
| 1.6 (F68) (Z 16 XEP) | | Gasolina | FWD | 1598 | 77 | 105 | 01.06-08.08 | * |
| 1.8 16V (F68) (Z 18 XEL) | | Gasolina | FWD | 1796 | 81 | 110 | 08.02-12.06 | * |
| 1.8 16V (F68) (Z 18 XE) | | Gasolina | FWD | 1796 | 90 | 122 | 08.02-09.08 | * |
| 1.8 (F68) (Z 18 XER) | | Gasolina | FWD | 1796 | 103 | 140 | 08.05-08.08 | * |
| 2.2 16V (F68) (Z 22 SE) | | Gasolina | FWD | 2198 | 108 | 147 | 08.02-08.08 | * |
| 2.2 DGi (F68) (Z 22 YH) | | Gasolina | FWD | 2198 | 114 | 155 | 10.03-08.08 | * |
| 1.9 CDTI (F68) (Z 19 DTL) | | Diesel | FWD | 1910 | 74 | 100 | 06.05-08.08 | * |
| 1.9 CDTI (F68) (Z 19 DT) | | Diesel | FWD | 1910 | 88 | 120 | 04.04-01.09 | * |
| 1.9 CDTI (F68) (Z 19 DTH) | | Diesel | FWD | 1910 | 110 | 150 | 04.04-08.08 | * |
| 2.0 DTI 16V (F68) (Y 20 DTH) | | Diesel | FWD | 1995 | 74 | 101 | 08.02-08.05 | * |
| 2.2 DTI 16V (F68) (Y 22 DTR) | | Diesel | FWD | 2172 | 86 | 117 | 08.02-06.08 | * |
| 2.2 DTI 16V (F68) (Y 22 DTR) | | Diesel | FWD | 2172 | 92 | 125 | 08.02-07.06 | * |
| VECTRA C (Z02) 04.02- | | | | | Sedán (Large family car-D Segment) | | | |
| 1.6 16V (F69) (Z 16 XE) | | Gasolina | FWD | 1598 | 74 | 100 | 04.02-10.05 | * |
| 1.6 (F69) (Z 16 XEP) | | Gasolina | FWD | 1598 | 77 | 105 | 08.05-08.08 | * |
| 1.8 (F69) (Z 18 XEL) | | Gasolina | FWD | 1796 | 81 | 110 | 04.02-07.08 | * |

LISTA DE APLICACIONES - BUYERS GUIDE

| | | | | | | | | |
|---|--|---------------|-----|------|-----|---|-------------|---|
| 1.8 16V (Z 18 XE) | | Gasolina | FWD | 1796 | 90 | 122 | 04.02-09.08 | * |
| 1.8 (F69) (Z 18 XER) | | Gasolina | FWD | 1796 | 103 | 140 | 08.05-08.08 | * |
| 2.2 16V (F69) (Z 22 SE) | | Gasolina | FWD | 2198 | 108 | 147 | 04.02-12.08 | * |
| 2.2 DGi (F69) (Z 22 YH) | | Gasolina | FWD | 2198 | 114 | 155 | 10.03-08.08 | * |
| 1.9 CDTI (F69) (Z 19 DTL) | | Diesel | FWD | 1910 | 74 | 100 | 10.05-08.08 | * |
| 1.9 CDTI (F69) (Z 19 DT) | | Diesel | FWD | 1910 | 88 | 120 | 04.04-01.09 | * |
| 1.9 CDTI (F69) (Z 19 DTH) | | Diesel | FWD | 1910 | 110 | 150 | 04.04-08.08 | * |
| 2.0 DTI 16V (F69) (Y 20 DTH) | | Diesel | FWD | 1995 | 74 | 101 | 04.02-08.06 | * |
| 2.2 DTI 16V (F69) (Y 22 DTR) | | Diesel | FWD | 2172 | 86 | 117 | 04.02-12.04 | * |
| 2.2 DTI 16V (F69) (Y 22 DTR) | | Diesel | FWD | 2172 | 92 | 125 | 04.02-07.04 | * |
| SAAB | | | | | | | | |
| 9-3 II (E50) 03.05-02.15 | | | | | | [CAMBIADO]:Break (Compact executive car-D Segment) | | |
| 1.8 i (Z 18 XE) | | Gasolina | FWD | 1796 | 90 | 122 | 03.05-02.15 | * |
| 1.8 T (B207E) | | Gasolina | FWD | 1998 | 110 | 150 | 03.05-02.15 | * |
| 1.8 T (B207E) | | Gasolina | FWD | 1998 | 110 | 150 | 03.05-02.15 | * |
| 2.0 T (B207E) | | Gasolina | FWD | 1998 | 110 | 150 | 03.05-02.15 | * |
| 2.0 T (B207L) | | Gasolina | FWD | 1998 | 129 | 175 | 03.05-02.15 | * |
| 2.0 | | Gasolina | FWD | 1998 | 143 | 194 | 04.06-09.07 | * |
| 2.0 T16 (B207L) | | Gasolina | FWD | 1998 | 143 | 194 | 04.06-02.15 | * |
| 2.8 Turbo V6 (B284R) | | Gasolina | FWD | 2792 | 206 | 280 | 05.08-12.10 | * |
| 2.0 t Biopower (B207L) | | Gasol./Etanol | FWD | 1998 | 129 | 175 | 01.07-02.15 | * |
| 2.0 t Biopower (B207R) | | Gasol./Etanol | FWD | 1998 | 145 | 197 | 06.07-02.15 | * |
| 1.9 TiD (Z 19 DT) | | Diesel | FWD | 1910 | 88 | 120 | 03.05-02.15 | * |
| 1.9 TiD (Z 19 DTH) | | Diesel | FWD | 1910 | 110 | 150 | 03.05-02.15 | * |
| 1.9 TTiD (Z 19 DTR) | | Diesel | FWD | 1910 | 132 | 180 | 12.07-02.15 | * |
| 9-3 II (YS3F) 08.03-02.15 | | | | | | Cabrio (Compact executive car-D Segment) | | |
| 1,8t (B207E) | | Gasolina | FWD | 1998 | 110 | 150 | 08.03-02.15 | * |
| 2.0 T (B207L) | | Gasolina | FWD | 1998 | 129 | 175 | 08.03-02.15 | * |
| 2.0 | | Gasolina | FWD | 1998 | 130 | 177 | 09.04-12.05 | * |
| 2.0 (B207L) | | Gasolina | FWD | 1998 | 143 | 194 | 04.06-09.07 | * |
| 2.0 Turbo Performance (B207R) | | Gasolina | FWD | 1998 | 185 | 252 | 04.04-02.15 | * |
| 1,8t BioPower (B207E) | | Gasol./Etanol | FWD | 1998 | 110 | 150 | 01.07-02.15 | * |
| 2.0 t Biopower (B207L) | | Gasol./Etanol | FWD | 1998 | 129 | 175 | 01.07-02.15 | * |
| 2.0 t Biopower (B207L) | | Gasol./Etanol | FWD | 1998 | 129 | 175 | 01.07-02.15 | * |
| 2.0 t Biopower | | Gasol./Etanol | FWD | 1998 | 145 | 197 | 06.07-02.15 | * |
| 1.9 TiD (Z 19 DTH) | | Diesel | FWD | 1910 | 110 | 150 | 01.06-02.15 | * |
| 1.9 TTiD (A 19 DTR) | | Diesel | FWD | 1910 | 132 | 180 | 12.07-02.15 | * |
| 1.9 TTiD (Z 19 DTR) | | Diesel | FWD | 1910 | 132 | 180 | 12.07-02.15 | * |
| 9-3 II (YS3F, E79, D79, D75) 09.02-02.15 | | | | | | Sedán (Compact executive car-D Segment) | | |
| 1.8 i (Z 18 XE) | | Gasolina | FWD | 1796 | 90 | 122 | 01.04-02.15 | * |
| 1,8t (B207E) | | Gasolina | FWD | 1998 | 110 | 150 | 09.02-02.15 | * |
| 2.0 T (B207L) | | Gasolina | FWD | 1998 | 129 | 175 | 09.02-02.15 | * |
| 2.0 T16 | | Gasolina | FWD | 1998 | 143 | 194 | 06.06-02.15 | * |
| 2.0 Turbo Performance (B207R) | | Gasolina | FWD | 1998 | 185 | 252 | 04.04-02.15 | * |
| 2.8 Turbo V6 (B284R) | | Gasolina | FWD | 2792 | 206 | 280 | 05.08-12.10 | * |
| 1,8t BioPower (B207E) | | Gasol./Etanol | FWD | 1998 | 110 | 150 | 01.07-02.15 | * |

LISTA DE APLICACIONES - BUYERS GUIDE

| | | | | | | | | |
|---|--|------------------|-----|------|---|-----|-------------|---|
| 1,8t BioPower (B207L) | | Gasol./Etanol | FWD | 1998 | 129 | 175 | 05.09-12.11 | * |
| 2.0 t Biopower (B207L) | | Gasol./Etanol | FWD | 1998 | 129 | 175 | 01.07-02.15 | * |
| 1.9 TiD (Z 19 DT) | | Diesel | FWD | 1910 | 88 | 120 | 09.04-02.15 | * |
| 1.9 TiD (Z 19 DTH) | | Diesel | FWD | 1910 | 110 | 150 | 09.04-02.15 | * |
| 1.9 TTiD (A 19 DTR) | | Diesel | FWD | 1910 | 132 | 180 | 12.07-02.15 | * |
| 1.9 TTiD (Z 19 DTR) | | Diesel | FWD | 1910 | 132 | 180 | 12.07-02.15 | * |
| 2.2 TiD (D223L) | | Diesel | FWD | 2171 | 92 | 125 | 09.02-02.15 | * |
| 9-3X (YS3) 02.09-02.15 | | | | | [CAMBIADO]:Break (Compact executive car-D Segment) | | | |
| 2.0 T16 XWD (A 20 NFT) | | Gasolina | 4WD | 1998 | 162 | 220 | 01.11-02.15 | * |
| VAUXHALL | | | | | | | | |
| SIGNUM (Z03) 03.03-10.08 | | | | | [CAMBIADO]:Fastback (Large family car-D Segment) | | | |
| 1.8 (Z 18 XE) | | Gasolina | FWD | 1796 | 90 | 122 | 06.03-07.05 | * |
| 1.8 (Z 18 XER) | | Gasolina | FWD | 1796 | 103 | 140 | 08.05-05.08 | * |
| 2.0 i Turbo (Z 20 NET) | | Gasolina | FWD | 1998 | 129 | 175 | 03.03-10.08 | * |
| 2.2 i (Z 22 YH) | | Gasolina | FWD | 2198 | 114 | 155 | 05.03-05.08 | * |
| 2.8 V6 Turbo (Z 28 NEL) | | Gasolina | FWD | 2792 | 169 | 230 | 07.05-05.08 | * |
| 1.9 CDTI (Z 19 DT) | | Diesel | FWD | 1910 | 88 | 120 | 04.04-03.08 | * |
| 1.9 CDTI 16V (Z 19 DTH) | | Diesel | FWD | 1910 | 110 | 150 | 04.04-03.08 | * |
| 2.0 DTI (Y 20 DTH) | | Diesel | FWD | 1994 | 74 | 100 | 05.03-04.04 | * |
| 2.2 DTI (Y 22 DTR) | | Diesel | FWD | 2172 | 92 | 125 | 05.03-05.08 | * |
| VECTRA Mk II (C) (Z02) 10.03-05.09 | | | | | [CAMBIADO]:Break (Large family car-D Segment) | | | |
| 1.6 16V | | Gasolina | FWD | 1598 | 74 | 100 | 06.04-07.08 | * |
| 1.8 16V (Z 18 XE) | | Gasolina | FWD | 1796 | 90 | 122 | 10.03-08.05 | * |
| 1.8 (Z 18 XER) | | Gasolina | FWD | 1796 | 103 | 140 | 01.06-07.08 | * |
| 2.0 16V Turbo (Z 20 NET) | | Gasolina | FWD | 1998 | 129 | 175 | 10.03-07.08 | * |
| 2.2 direct (Z 22 YH) | | Gasolina | FWD | 2198 | 114 | 155 | 10.03-07.08 | * |
| 1.9 CDTI | | Diesel | RWD | 1910 | 74 | 100 | 10.05-07.08 | * |
| 1.9 CDTI (Z 19 DT) | | Diesel | FWD | 1910 | 88 | 120 | 04.04-07.08 | * |
| 1.9 CDTI 16V (Z 19 DTH) | | Diesel | FWD | 1910 | 110 | 150 | 04.04-05.09 | * |
| 2.0 DTI 16V (Y 20 DTH) | | Diesel | FWD | 1995 | 74 | 101 | 10.03-07.08 | * |
| 2.2 DTI 16V (Y 22 DTR) | | Diesel | FWD | 2172 | 92 | 125 | 10.03-07.08 | * |
| VECTRA Mk II (C) (Z02) 01.00-10.08 | | | | | Sedán (Large family car-D Segment) | | | |
| 1.6 16V | | Gasolina | FWD | 1598 | 74 | 100 | 06.04-07.08 | * |
| 1.6 | | Gasolina | FWD | 1598 | 77 | 105 | 01.06-07.08 | * |
| 1.8 | | Gasolina | FWD | 1796 | 81 | 110 | 04.02-07.08 | * |
| 1.8 16V (Z 18 XE) | | Gasolina | FWD | 1796 | 90 | 122 | 04.02-07.08 | * |
| 1.8 (Z 18 XER) | | Gasolina | FWD | 1796 | 103 | 140 | 01.06-07.08 | * |
| 2.0 16V Turbo (Z 20 NET) | | Gasolina | FWD | 1998 | 129 | 175 | 01.00-10.08 | * |
| 2.2 16V (Z 22 SE) | | Gasolina | FWD | 2198 | 108 | 147 | 01.02-10.08 | * |
| 2.2 direct (Z 22 YH) | | Gasolina | FWD | 2198 | 114 | 155 | 01.02-10.08 | * |
| 1.8 16V Dualfuel (Z 18 XE) | | Gasol./Gas (LPG) | FWD | 1796 | 90 | 122 | 04.02-07.08 | * |
| 1.9 CDTI | | Diesel | RWD | 1910 | 74 | 100 | 10.05-07.08 | * |
| 1.9 CDTI (Z 19 DT) | | Diesel | FWD | 1910 | 88 | 120 | 04.02-09.08 | * |
| 1.9 CDTI 16V (Z 19 DTH) | | Diesel | FWD | 1910 | 110 | 150 | 04.04-08.08 | * |
| 2.0 DTI 16V (Y 20 DTH) | | Diesel | FWD | 1995 | 74 | 101 | 04.02-10.08 | * |
| 2.2 DTI 16V (Y 22 DTR) | | Diesel | FWD | 2172 | 92 | 125 | 04.02-10.08 | * |

LISTA DE APLICACIONES - BUYERS GUIDE

| VECTRA Mk II (C) GTS (Z02) 08.02-05.09 | | | | | [CAMBIADO]:Fastback (Large family car-D Segment) | | | |
|---|------------------|-----|------|-----|---|-------------|---|--|
| 1.6 16V | Gasolina | FWD | 1598 | 74 | 100 | 06.04-07.08 | * | |
| 1.6 | Gasolina | FWD | 1598 | 77 | 105 | 01.06-07.08 | * | |
| 1.8 16V (Z 18 XE) | Gasolina | FWD | 1796 | 90 | 122 | 08.02-07.08 | * | |
| 1.8 (Z 18 XER) | Gasolina | FWD | 1796 | 103 | 140 | 01.06-07.08 | * | |
| 2.0 16V Turbo (Z 20 NET) | Gasolina | FWD | 1998 | 129 | 175 | 03.03-07.08 | * | |
| 2.2 16V (Z 22 SE) | Gasolina | FWD | 2198 | 108 | 147 | 08.02-07.08 | * | |
| 2.2 direct (Z 22 YH) | Gasolina | FWD | 2198 | 114 | 155 | 10.03-08.05 | * | |
| 1.8 16V Dualfuel (Z 18 XE) | Gasol./Gas (LPG) | FWD | 1796 | 90 | 122 | 08.02-07.08 | * | |
| 1.9 CDTI | Diesel | RWD | 1910 | 74 | 100 | 10.05-07.08 | * | |
| 1.9 CDTI (Z 19 DT) | Diesel | FWD | 1910 | 88 | 120 | 08.02-07.08 | * | |
| 1.9 CDTI 16V (Z 19 DTH) | Diesel | FWD | 1910 | 110 | 150 | 04.04-07.08 | * | |
| 2.0 DTI 16V (Y 20 DTH) | Diesel | FWD | 1995 | 74 | 101 | 08.02-07.08 | * | |
| 2.2 DTI 16V (Y 22 DTR) | Diesel | FWD | 2172 | 92 | 125 | 08.02-07.08 | * | |