

LISTA DE APLICACIONES - BUYERS GUIDE

78RBD27406



8 424073 156815

Weight: 13.672

| O.E.M. | MAKE |
|---------|---------|
| 4246.L8 | CITROËN |
| 4246.N0 | PEUGEOT |
| 4246.R7 | PEUGEOT |

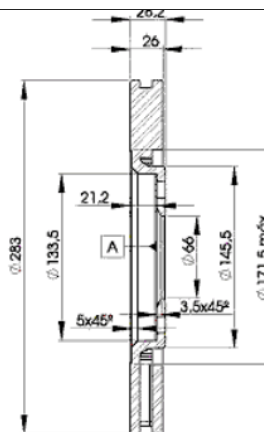
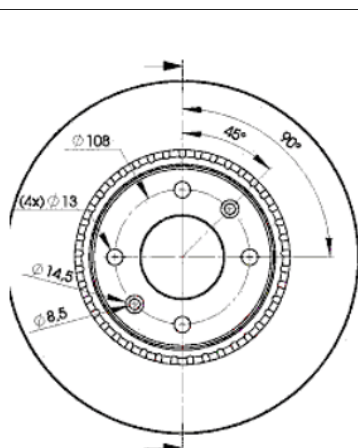

78RBD27406

E1 90R-02C0433/0053



Ø283x26x28.2

Sin Filas



| Trac. | CC | Kw | CV | |
|-------|----|----|----|--------------|
| | | | | Front / Rear |

CITROËN

XANTIA (X1_, X2_) 06.95-04.03

[CAMBIADO]:Break (Large family car-D Segment)

| | | | | | | | |
|----------------------------------|----------|-----|------|-----|-----|-------------|---|
| 2.0 Turbo (RGX (XU10J2TE)) | Gasolina | FWD | 1998 | 108 | 147 | 06.95-04.03 | * |
| 2.0 Turbo | Gasolina | FWD | 1998 | 108 | 147 | 01.98-04.03 | * |
| 2.1 Turbo D 12V (P8C (XUD11BTE)) | Diesel | FWD | 2088 | 80 | 109 | 06.96-02.99 | * |
| 2.1 Turbo D 12V | Diesel | FWD | 2088 | 80 | 109 | 01.98-02.99 | * |

XANTIA (X1_, X2_) 03.93-04.03

[CAMBIADO]:Fastback (Large family car-D Segment)

| | | | | | | | |
|----------------------------------|----------|-----|------|-----|-----|-------------|---|
| 2.0 i 16V (RFV (XU10J4R)) | Gasolina | FWD | 1998 | 97 | 132 | 06.95-04.03 | * |
| 2.0 16V | Gasolina | FWD | 1998 | 99 | 135 | 06.98-11.00 | * |
| 2.0 Turbo (RGX (XU10J2TE)) | Gasolina | FWD | 1998 | 108 | 147 | 06.95-04.03 | * |
| 2.0 Turbo | Gasolina | FWD | 1998 | 108 | 147 | 01.98-04.03 | * |
| 2.0 i 16V (RFT (XU10J4/Z)) | Gasolina | FWD | 1998 | 110 | 150 | 06.94-01.98 | * |
| 2.0 i 16V (RFY (XU10J4/Z)) | Gasolina | FWD | 1998 | 112 | 152 | 03.93-01.98 | * |
| 2.1 Turbo D 12V (P8C (XUD11BTE)) | Diesel | FWD | 2088 | 80 | 109 | 06.95-02.99 | * |
| 2.1 Turbo D 12V | Diesel | FWD | 2088 | 80 | 109 | 01.98-02.99 | * |

PEUGEOT

406 (8E/F) 10.96-10.04

[CAMBIADO]:Break (Large family car-D Segment)

| | | | | | | | |
|----------------------------|----------|-----|------|-----|-----|-------------|---|
| 2.0 16V (RFR (EW10J4)) | Gasolina | FWD | 1997 | 99 | 135 | 01.99-10.00 | * |
| 2.0 16V (RFN (EW10J4)) | Gasolina | FWD | 1997 | 100 | 136 | 10.00-10.04 | * |
| 2.0 16V HPi (RLZ (EW10D)) | Gasolina | FWD | 1997 | 103 | 140 | 05.01-10.04 | * |
| 2.0 16V (RFV (XU10J4R)) | Gasolina | FWD | 1998 | 97 | 132 | 10.96-10.04 | * |
| 2.0 (RGY (XU10J2TE)) | Gasolina | FWD | 1998 | 104 | 141 | 11.96-03.99 | * |
| 2.0 Turbo (RGX (XU10J2TE)) | Gasolina | FWD | 1998 | 108 | 147 | 10.96-10.04 | * |
| 2.2 (3FZ (EW12J4)) | Gasolina | FWD | 2230 | 116 | 158 | 07.00-10.04 | * |

LISTA DE APLICACIONES - BUYERS GUIDE

| | | | | | | | | |
|------------------------------|--|----------|-----|------|---|-----|-------------|---|
| 3.0 24V (XFZ (ES9J4)) | | Gasolina | FWD | 2946 | 140 | 190 | 10.96-10.04 | * |
| 3.0 V6 (XFX (ES9J4S)) | | Gasolina | FWD | 2946 | 152 | 207 | 03.00-10.04 | * |
| 2.0 HDI 90 (RHY (DW10TD)) | | Diesel | FWD | 1997 | 66 | 90 | 02.99-10.04 | * |
| 2.1 TD 12V (P8C (XUD11BTE)) | | Diesel | FWD | 2088 | 80 | 109 | 10.96-10.04 | * |
| 2.2 HDi (4HX (DW12TED4)) | | Diesel | FWD | 2179 | 98 | 133 | 03.00-10.04 | * |
| 406 (8C) 03.97-02.05 | | | | | Coupé (Large family car-D Segment) | | | |
| 1.8 | | Gasolina | FWD | 1761 | 82 | 112 | 10.97-03.99 | * |
| 2.0 16V (RFR (EW10J4)) | | Gasolina | FWD | 1997 | 99 | 135 | 01.99-10.00 | * |
| 2.0 16V (RFV (XU10J4R)) | | Gasolina | FWD | 1998 | 99 | 135 | 04.99-09.04 | * |
| 3.0 24V (XFZ (ES9J4)) | | Gasolina | FWD | 2946 | 143 | 194 | 05.97-06.99 | * |
| 2.2 HDi (4HX (DW12TED4)) | | Diesel | FWD | 2179 | 98 | 133 | 03.00-12.04 | * |
| 406 (8B) 08.95-01.05 | | | | | Sedán (Large family car-D Segment) | | | |
| 2.0 16V (RFR (EW10J4)) | | Gasolina | FWD | 1997 | 99 | 135 | 01.99-08.00 | * |
| 2.0 16V (RFN (EW10J4)) | | Gasolina | FWD | 1997 | 100 | 136 | 08.00-06.04 | * |
| 2.0 16V HPi (RLZ (EW10D)) | | Gasolina | FWD | 1997 | 103 | 140 | 05.01-05.04 | * |
| 2.0 16V (RFV (XU10J4R)) | | Gasolina | FWD | 1998 | 97 | 132 | 11.95-05.04 | * |
| 2.0 (RGY (XU10J2TE)) | | Gasolina | FWD | 1998 | 104 | 141 | 11.96-03.99 | * |
| 2.0 Turbo (RGX (XU10J2TE)) | | Gasolina | FWD | 1998 | 108 | 147 | 04.96-05.04 | * |
| 2.2 (3FZ (EW12J4)) | | Gasolina | FWD | 2230 | 116 | 158 | 07.00-05.04 | * |
| 3.0 24V (XFZ (ES9J4)) | | Gasolina | FWD | 2946 | 140 | 190 | 10.96-05.04 | * |
| 3.0 24V (XFZ (ES9J4)) | | Gasolina | FWD | 2946 | 143 | 194 | 01.98-06.99 | * |
| 3.0 V6 (XFX (ES9J4S)) | | Gasolina | FWD | 2946 | 152 | 207 | 03.00-05.04 | * |
| 1.9 SL | | Diesel | RWD | 1905 | 51 | 69 | 09.97-03.99 | * |
| 1.9 D (DHW (XUD9SD)) | | Diesel | FWD | 1905 | 55 | 75 | 10.96-05.04 | * |
| 1.9 TD (DHX (XUD9TE)) | | Diesel | FWD | 1905 | 66 | 90 | 01.96-05.04 | * |
| 1.9 TD (DHY (XUD9TE)) | | Diesel | FWD | 1905 | 68 | 92 | 01.96-05.04 | * |
| 1.9 TD (D8B (XUD9TE)) | | Diesel | FWD | 1905 | 69 | 94 | 10.95-10.97 | * |
| 2.0 HDI 90 (RHY (DW10TD)) | | Diesel | FWD | 1997 | 66 | 90 | 02.99-05.04 | * |
| 2.0 HDI 110 (RHS (DW10ATED)) | | Diesel | FWD | 1997 | 79 | 107 | 08.01-05.04 | * |
| 2.0 HDI 110 (RHZ (DW10ATED)) | | Diesel | FWD | 1997 | 79 | 107 | 08.01-05.04 | * |
| 2.0 HDI 110 (RHZ (DW10ATED)) | | Diesel | FWD | 1997 | 80 | 109 | 06.98-08.01 | * |
| 2.1 TD 12V (P8C (XUD11BTE)) | | Diesel | FWD | 2088 | 80 | 109 | 01.96-05.04 | * |
| 2.2 HDi (4HX (DW12TED4)) | | Diesel | FWD | 2179 | 98 | 133 | 03.00-05.04 | * |
| 806 (AF_) 06.94-02.03 | | | | | Furgoneta/MPV (Large MPV-M1 Segment) | | | |
| 2.0 (AFRFNC) | | Gasolina | FWD | 1997 | 100 | 136 | 05.00-02.03 | * |
| 2.0 (AFRFVC) | | Gasolina | FWD | 1998 | 97 | 132 | 05.98-09.00 | * |
| 806 (221) 06.94-08.02 | | | | | MPV (Large MPV-M1 Segment) | | | |
| 2.0 16V (RFN (EW10J4)) | | Gasolina | FWD | 1997 | 100 | 136 | 09.00-08.02 | * |
| 2.0 16V (RFV (XU10J4R)) | | Gasolina | FWD | 1998 | 97 | 132 | 05.98-09.00 | * |