

LISTA DE APLICACIONES - BUYERS GUIDE

78RBD24247



8 424073 154118

Weight: 5.408

| O.E.M. | MAKE |
|------------|---------|
| 1691.15 | CITROËN |
| 4246.G3 | PEUGEOT |
| 4246.G6 | PEUGEOT |
| 95 661 749 | CITROËN |
| 96 012 770 | CITROËN |

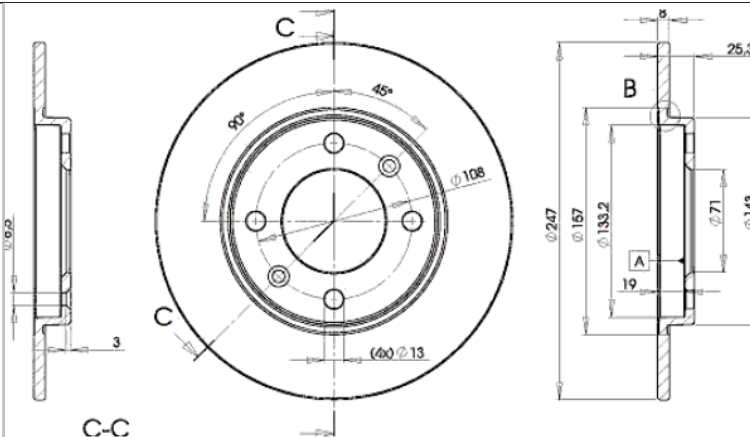

78RBD24247

E1 90R-02C0415/0048



Ø247x8x25.3

Sin Filas



| Trac. | CC | Kw | CV | | |
|-------|----|----|----|--|--------------|
| | | | | | |
| | | | | | Front / Rear |

CITROËN

SAXO / CHANSON (S0, S1) 02.96-04.04

[CAMBIADO]:Fastback (Supermini car-B Segment)

| | | | | | | | |
|----------------------------|------------------|-----|------|----|-----|-------------|---|
| 1.6 VTL, VTR (NFZ (TU5JP)) | Gasolina | FWD | 1587 | 65 | 88 | 05.96-06.03 | * |
| 1.6 (NFZ (TU5JP)) | Gasolina | FWD | 1587 | 66 | 90 | 02.96-06.03 | * |
| 1.6 VTS (NFT (TU5JP)) | Gasolina | FWD | 1587 | 72 | 98 | 09.00-09.03 | * |
| 1.6 (NFT (TU5JP)) | Gasolina | FWD | 1587 | 74 | 101 | 02.01-04.04 | * |
| 1.6 VTR | Gasolina | FWD | 1587 | 80 | 109 | 05.96-07.99 | * |
| 1.6 VTS (NFX (TU5JP4)) | Gasolina | FWD | 1587 | 87 | 118 | 06.96-09.03 | * |
| 1.6 (NFX (TU5JP4)) | Gasolina | FWD | 1587 | 88 | 120 | 02.96-04.04 | * |
| 1.1 BiFuel (HDZ (TU1M)) | Gasol./Gas (LPG) | FWD | 1124 | 44 | 60 | 07.00-06.03 | * |

XSARA (N2) 10.97-03.10

[CAMBIADO]:Break (Compact car-C Segment)

| | | | | | | | |
|------------------------------|------------------|-----|------|-----|-----|-------------|---|
| 1.6 16V (NFU (TU5JP4)) | Gasolina | FWD | 1587 | 80 | 109 | 09.00-08.05 | * |
| 1.8 i 16V (LFY (XU7JP4)) | Gasolina | FWD | 1761 | 81 | 110 | 10.97-09.00 | * |
| 2.0 16V (RFN (EW10J4)) | Gasolina | FWD | 1997 | 100 | 136 | 09.00-08.05 | * |
| 2.0 16V (RFV (XU10J4R)) | Gasolina | FWD | 1998 | 97 | 132 | 07.98-09.00 | * |
| 1.8 LPG (LFY (XU7JP4)) | Gasol./Gas (LPG) | FWD | 1761 | 81 | 110 | 05.98-08.00 | * |
| 2.0 HDI 90 (RHY (DW10TD)) | Diesel | FWD | 1997 | 66 | 90 | 02.99-08.05 | * |
| 2.0 HDI 109 (RHZ (DW10ATED)) | Diesel | FWD | 1997 | 80 | 109 | 05.01-08.05 | * |

XSARA (N1) 04.97-12.05

[CAMBIADO]:Fastback (Compact car-C Segment)

| | | | | | | | |
|--------------------------|----------|-----|------|-----|-----|-------------|---|
| 1.8 VTS (6FZ (EW7J4)) | Gasolina | FWD | 1749 | 85 | 116 | 08.98-10.04 | * |
| 1.8 i 16V (LFY (XU7JP4)) | Gasolina | FWD | 1761 | 81 | 110 | 04.97-09.00 | * |
| 2.0 16V (RFN (EW10J4)) | Gasolina | FWD | 1997 | 100 | 136 | 09.00-03.05 | * |
| 2.0 16V (RFV (XU10J4R)) | Gasolina | FWD | 1998 | 97 | 132 | 07.98-09.00 | * |

LISTA DE APLICACIONES - BUYERS GUIDE

| | | | | | | | | |
|--------------------------------------|--|------------------|-----|------|--|-----|-------------|---|
| 2.0 16V | | Gasolina | FWD | 1998 | 120 | 163 | 04.97-09.00 | * |
| 1.8 Bifuel (LFY (XU7JP4)) | | Gasol./Gas (LPG) | FWD | 1761 | 82 | 111 | 07.97-08.00 | * |
| 2.0 HDI 90 (RHY (DW10TD)) | | Diesel | FWD | 1997 | 66 | 90 | 02.99-03.05 | * |
| 2.0 HDI 109 (RHZ (DW10ATED)) | | Diesel | FWD | 1997 | 80 | 109 | 05.01-03.05 | * |
| XSARA 05.98-08.05 | | | | | [CAMBIADO]:Furgón/Break (Compact car-C Segment) | | | |
| 1.4 (KFX (TU3JP)) | | Gasolina | FWD | 1360 | 55 | 75 | 09.00-03.05 | * |
| 1.8 D (A9A (XUD7)) | | Diesel | FWD | 1769 | 43 | 58 | 05.98-05.99 | * |
| 2.0 HDi (RHY (DW10TD)) | | Diesel | FWD | 1997 | 66 | 90 | 09.00-03.05 | * |
| XSARA (N0) 01.98-04.05 | | | | | Coupé (Compact car-C Segment) | | | |
| 1.6 16V (NFU (TU5JP4)) | | Gasolina | FWD | 1587 | 80 | 109 | 09.00-03.05 | * |
| 1.8 i (LFZ (XU7JP)) | | Gasolina | FWD | 1761 | 74 | 101 | 02.98-09.00 | * |
| 1.8 i 16V (LFY (XU7JP4)) | | Gasolina | FWD | 1761 | 81 | 110 | 02.98-09.00 | * |
| 2.0 16V (RFN (EW10J4)) | | Gasolina | FWD | 1997 | 100 | 136 | 09.00-03.05 | * |
| 2.0 | | Gasolina | FWD | 1998 | 97 | 132 | 08.98-08.00 | * |
| 2.0 i 16V (RFS (XU10J4RS)) | | Gasolina | FWD | 1998 | 120 | 163 | 02.98-03.05 | * |
| 1.8 LPG (LFY (XU7JP4)) | | Gasol./Gas (LPG) | FWD | 1761 | 82 | 112 | 01.98-08.00 | * |
| 2.0 HDI 90 (RHY (DW10TD)) | | Diesel | FWD | 1997 | 66 | 90 | 02.99-03.05 | * |
| 2.0 HDI 109 (RHZ (DW10ATED)) | | Diesel | FWD | 1997 | 80 | 109 | 05.01-03.05 | * |
| XSARA (N3_) 05.98-03.05 | | | | | Furgón/hatchback (Compact car-C Segment) | | | |
| 2.0 HDi (RHY (DW10TD)) | | Diesel | FWD | 1997 | 66 | 90 | 09.00-03.05 | * |
| ZX (N2) 10.93-07.99 | | | | | [CAMBIADO]:Break (Compact car-C Segment) | | | |
| 1.8 i (LFZ (XU7JP)) | | Gasolina | FWD | 1761 | 74 | 101 | 10.93-10.97 | * |
| 1.8 i 16V (LFY (XU7JP4)) | | Gasolina | FWD | 1761 | 81 | 110 | 01.96-02.98 | * |
| 1.9 TD (DHY (XUD9TE/Y)) | | Diesel | FWD | 1905 | 66 | 90 | 10.93-10.97 | * |
| ZX (N2) 03.91-07.99 | | | | | [CAMBIADO]:Fastback (Compact car-C Segment) | | | |
| 1.6 i (BDY (XU5M)) | | Gasolina | FWD | 1580 | 65 | 88 | 03.91-06.97 | * |
| 1.6 i (BFZ (XU5JP)) | | Gasolina | FWD | 1580 | 65 | 88 | 03.91-06.97 | * |
| 1.6 (BDY (XU5M)) | | Gasolina | FWD | 1580 | 66 | 90 | 07.94-10.97 | * |
| 1.6 (BFZ (XU5JP)) | | Gasolina | FWD | 1580 | 66 | 90 | 07.94-10.97 | * |
| 1.8 i (LFZ (XU7JP)) | | Gasolina | FWD | 1761 | 74 | 101 | 07.92-06.97 | * |
| 1.8 (LFZ (XU7JP)) | | Gasolina | FWD | 1761 | 76 | 103 | 03.91-10.97 | * |
| 1.8 (LFY (XU7JP4)) | | Gasolina | FWD | 1761 | 82 | 111 | 04.96-10.97 | * |
| 1.9 i (DKZ (XU9JA)) | | Gasolina | FWD | 1905 | 88 | 120 | 03.91-06.97 | * |
| 1.9 (D6E (XU9JA)) | | Gasolina | FWD | 1905 | 93 | 126 | 03.91-06.97 | * |
| 1.9 (D6E (XU9JA)) | | Gasolina | FWD | 1905 | 96 | 131 | 03.91-09.93 | * |
| 2.0 i 16V (RFT (XU10J4/Z)) | | Gasolina | FWD | 1998 | 110 | 150 | 06.94-06.97 | * |
| 2.0 i 16V (RFT (XU10J4/Z)) | | Gasolina | FWD | 1998 | 114 | 155 | 07.92-10.97 | * |
| 2.0 i 16V (RFY (XU10J4/Z)) | | Gasolina | FWD | 1998 | 114 | 155 | 07.92-10.97 | * |
| 2.0 i 16V (RFS (XU10J4RS)) | | Gasolina | FWD | 1998 | 120 | 163 | 05.96-06.97 | * |
| 2.0 (RFS (XU10J4RS)) | | Gasolina | FWD | 1998 | 122 | 166 | 09.96-10.97 | * |
| 1.9 DT (DHY (XUD9TE/Y)) | | Diesel | FWD | 1905 | 65 | 88 | 07.94-10.97 | * |
| PEUGEOT | | | | | | | | |
| 106 II (1A_, 1C_) 04.96-05.05 | | | | | [CAMBIADO]:Fastback (Supermini car-B Segment) | | | |
| 1.6 i (NFZ (TU5JP)) | | Gasolina | FWD | 1587 | 65 | 89 | 05.96-10.99 | * |
| 1.6 i (NFW (TU5J2)) | | Gasolina | FWD | 1587 | 74 | 101 | 05.96-01.01 | * |
| 1.6 i (NFY (TU5J2)) | | Gasolina | FWD | 1587 | 74 | 101 | 05.96-01.01 | * |
| 1.6 S16 (NFX (TU5J4)) | | Gasolina | FWD | 1587 | 87 | 118 | 05.96-07.04 | * |

LISTA DE APLICACIONES - BUYERS GUIDE

| | | | | | | | |
|---|------------------|-----|------|--|-----|-------------|---|
| 1.6 S16 (NFX (TU5J4)) | Gasolina | FWD | 1587 | 88 | 120 | 04.98-09.01 | * |
| 206 (2A/C) 08.98- | | | | [CAMBIADO]:Fastback (Supermini car-B Segment) | | | |
| 1.4 16V (KFU (ET3J4)) | Gasolina | FWD | 1360 | 65 | 88 | 10.03-02.08 | * |
| 1.6 16V (NFU (TU5JP4)) | Gasolina | FWD | 1587 | 79 | 107 | 06.01-04.09 | * |
| 1.6 16V (NFU (TU5JP4)) | Gasolina | FWD | 1587 | 80 | 109 | 07.00-04.09 | * |
| 1.6 (NFU (TU5JP4)) | Gasolina | FWD | 1587 | 81 | 110 | 05.05-07.08 | * |
| 2.0 S16 (RFR (EW10J4)) | Gasolina | FWD | 1997 | 99 | 135 | 04.99-10.00 | * |
| 2.0 S16 (RFN (EW10J4)) | Gasolina | FWD | 1997 | 100 | 136 | 06.99-12.07 | * |
| 2.0 RC (RFK (EW10J4S)) | Gasolina | FWD | 1997 | 130 | 177 | 07.03-12.07 | * |
| 1.6 BiFuel (NFU (TU5JP4)) | Gasol./Gas (LPG) | FWD | 1587 | 80 | 109 | 07.00-04.09 | * |
| 1.6 HDi 110 (9HY (DV6TED4)) | Diesel | FWD | 1560 | 80 | 109 | 05.04-02.07 | * |
| 1.6 HDi 110 (9HZ (DV6TED4)) | Diesel | FWD | 1560 | 80 | 109 | 05.04-02.07 | * |
| 206 (2D) 09.00- | | | | Cabrio (Supermini car-B Segment) | | | |
| 1.6 16V (2DNFUF, 2DNFUR) (NFU (TU5JP4)) | Gasolina | FWD | 1587 | 80 | 109 | 09.00-12.07 | * |
| 1.6 (NFU (TU5JP4)) | Gasolina | FWD | 1587 | 81 | 110 | 09.01-12.08 | * |
| 2.0 S16 (RFN (EW10J4)) | Gasolina | FWD | 1997 | 100 | 136 | 09.00-12.07 | * |
| 1.6 HDi 110 (9HZ (DV6TED4)) | Diesel | FWD | 1560 | 80 | 109 | 04.05-02.07 | * |
| 206 03.07- | | | | Sedán (Supermini car-B Segment) | | | |
| 1.6 16V (NFU (TU5JP4)) | Gasolina | FWD | 1587 | 80 | 109 | 03.07- | * |
| 206 SW (2E/K) 07.02- | | | | [CAMBIADO]:Break (Supermini car-B Segment) | | | |
| 1.6 16V (NFU (TU5JP4)) | Gasolina | FWD | 1587 | 80 | 109 | 07.02- | * |
| 1.6 (NFU (TU5JP4)) | Gasolina | FWD | 1587 | 81 | 110 | 05.05-07.08 | * |
| 2.0 16V (RFN (EW10J4)) | Gasolina | FWD | 1997 | 100 | 136 | 07.02-02.07 | * |
| 1.6 LPG (NFU (TU5JP4)) | Gasol./Gas (LPG) | FWD | 1587 | 80 | 109 | 07.02-02.07 | * |
| 1.6 Flex | Gasol./Etanol | FWD | 1587 | 81 | 110 | 05.05-07.08 | * |
| 1.6 Flex | Gasol./Etanol | FWD | 1587 | 83 | 113 | 05.05-07.08 | * |
| 1.6 HDi 110 (9HZ (DV6TED4)) | Diesel | FWD | 1560 | 80 | 109 | 05.04- | * |
| 2.0 HDi (RHY (DW10TD)) | Diesel | FWD | 1997 | 66 | 90 | 07.02-02.07 | * |
| 306 (7E, N3, N5) 06.94-12.02 | | | | [CAMBIADO]:Break (Compact car-C Segment) | | | |
| 1.8 16V (LFY (XU7JP4)) | Gasolina | FWD | 1761 | 81 | 110 | 03.97-04.02 | * |
| 1.8 16V (LFY (XU7JP4)) | Gasolina | FWD | 1761 | 82 | 112 | 03.97-07.01 | * |
| 2.0 (RFV (XU10J4R)) | Gasolina | FWD | 1998 | 97 | 132 | 03.97-04.02 | * |
| 2.0 16V | Gasolina | FWD | 1998 | 99 | 135 | 03.97-04.02 | * |
| 1.9 TD (DJY (XUD9A)) | Diesel | FWD | 1905 | 52 | 71 | 07.95-08.00 | * |
| 2.0 HDi 90 (RHY (DW10TD)) | Diesel | FWD | 1997 | 66 | 90 | 06.99-04.02 | * |
| 306 (7A, 7C, N3, N5) 01.93-10.03 | | | | [CAMBIADO]:Fastback (Compact car-C Segment) | | | |
| 1.8 16V (LFY (XU7JP4)) | Gasolina | FWD | 1761 | 81 | 110 | 03.97-05.01 | * |
| 1.8 16V (LFY (XU7JP4)) | Gasolina | FWD | 1761 | 82 | 112 | 03.97-10.03 | * |
| 1.8 16V | Gasolina | FWD | 1761 | 86 | 117 | 10.99-10.03 | * |
| 2.0 XSi (RFX (XU10J2)) | Gasolina | FWD | 1998 | 89 | 121 | 05.93-05.01 | * |
| 2.0 16V (RFV (XU10J4R)) | Gasolina | FWD | 1998 | 97 | 132 | 03.97-05.01 | * |
| 2.0 16V (RFV (XU10J4R)) | Gasolina | FWD | 1998 | 99 | 135 | 03.97-06.00 | * |
| 2.0 S16 (RFT (XU10J4)) | Gasolina | FWD | 1998 | 110 | 150 | 06.94-05.01 | * |
| 2.0 S16 (RFY (XU10J4Z)) | Gasolina | FWD | 1998 | 110 | 150 | 06.94-05.01 | * |
| 2.0 S16 (RFY (XU10J4Z)) | Gasolina | FWD | 1998 | 112 | 152 | 05.93-05.01 | * |
| 2.0 S16 (RFS (XU10J4RS)) | Gasolina | FWD | 1998 | 120 | 163 | 06.96-05.01 | * |
| 2.0 | Gasolina | FWD | 1998 | 123 | 167 | 01.98-05.00 | * |

LISTA DE APLICACIONES - BUYERS GUIDE

| | | | | | | | |
|-------------------------------------|----------|-----|------|--|-----|-------------|---|
| 1.9 D (WJZ (DW8)) | Diesel | FWD | 1868 | 52 | 71 | 01.99-08.03 | * |
| 1.9 TD (DJY (XUD9A)) | Diesel | FWD | 1905 | 52 | 71 | 07.95-08.00 | * |
| 2.0 HDI 90 (RHY (DW10TD)) | Diesel | FWD | 1997 | 66 | 90 | 06.99-12.02 | * |
| 306 (N_, 7_) 07.93-08.02 | | | | [CAMBIADO]:Furgón/Break (Compact car-C Segment) | | | |
| 2.0 HDi (RHY (DW10TD)) | Diesel | FWD | 1997 | 66 | 90 | 08.98-06.00 | * |
| 306 (7D, N3, N5) 01.94-04.02 | | | | Cabrio (Compact car-C Segment) | | | |
| 1.8 16V (LFY (XU7JP4)) | Gasolina | FWD | 1761 | 81 | 110 | 05.97-04.02 | * |
| 2.0 (RFX (XU10J2)) | Gasolina | FWD | 1998 | 89 | 121 | 03.94-04.02 | * |
| 2.0 (RFX (XU10J2)) | Gasolina | FWD | 1998 | 90 | 123 | 02.95-11.97 | * |
| 2.0 (RFX (XU10J2)) | Gasolina | FWD | 1998 | 92 | 125 | 01.94-06.97 | * |
| 2.0 16V (RFV (XU10J4R)) | Gasolina | FWD | 1998 | 97 | 132 | 03.97-04.02 | * |
| 2.0 16V (RFV (XU10J4R)) | Gasolina | FWD | 1998 | 99 | 135 | 03.97-04.02 | * |
| 306 (7B, N3, N5) 04.93-10.03 | | | | Sedán (Compact car-C Segment) | | | |
| 1.8 16V (LFY (XU7JP4)) | Gasolina | FWD | 1761 | 81 | 110 | 03.97-05.01 | * |
| 1.8 16V (LFY (XU7JP4)) | Gasolina | FWD | 1761 | 82 | 112 | 03.97-07.01 | * |
| 2.0 ST (RFX (XU10J2)) | Gasolina | FWD | 1998 | 89 | 121 | 07.94-05.01 | * |
| 2.0 (RFX (XU10J2)) | Gasolina | FWD | 1998 | 92 | 125 | 11.95-06.97 | * |
| 2.0 (RFV (XU10J4R)) | Gasolina | FWD | 1998 | 97 | 132 | 03.97-05.01 | * |
| 2.0 | Gasolina | FWD | 1998 | 99 | 135 | 05.97-06.00 | * |
| 2.0 S16 (RFT (XU10J4)) | Gasolina | FWD | 1998 | 110 | 150 | 06.94-05.01 | * |
| 2.0 S16 (RFY (XU10J4Z)) | Gasolina | FWD | 1998 | 112 | 152 | 06.94-05.01 | * |
| 2.0 HDI 90 (RHY (DW10TD)) | Diesel | FWD | 1997 | 66 | 90 | 06.99-12.01 | * |