

LISTA DE APLICACIONES - BUYERS GUIDE

3R11507199

Weight: 6.401

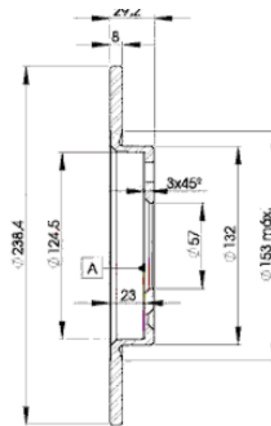
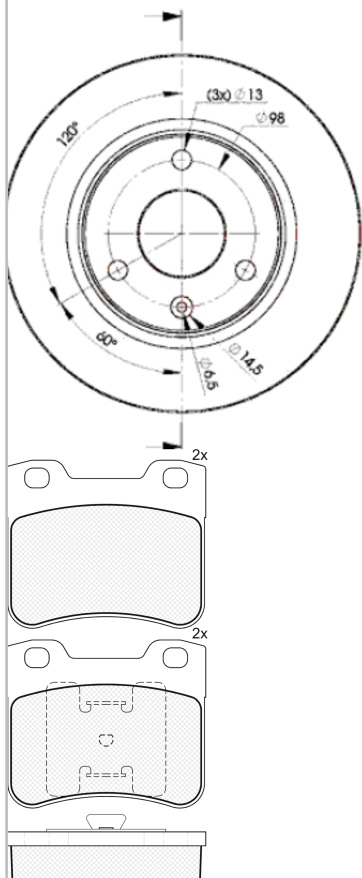

3R11507199



Ate - Teves

72.1x60.6x17

Ø238x8x29

WVA

21857

Sin Filas



Trac.	CC	Kw	CV
-------	----	----	----



Front / Rear

CITROËN

SAXO / CHANSON (S0, S1) 02.96-04.04

[CAMBIADO]:Fastback (Supermini car-B Segment)

1.0 X (CDY (TU9M))	Gasolina	FWD	954	33	45	05.96-11.98	*
1.0 X (CDY (TU9M))	Gasolina	FWD	954	33	45	05.96-11.98	*
1.0 X (CDZ (TU9M))	Gasolina	FWD	954	37	50	05.98-06.03	*
1.0 X (CDZ (TU9M))	Gasolina	FWD	954	37	50	05.98-06.03	*

PEUGEOT

106 (1A, 1C) 08.91-04.96

[CAMBIADO]:Fastback (Supermini car-B Segment)

1.0 (CDY (TU9M))	Gasolina	FWD	954	33	45	09.91-04.96	*
1.0 (CDY (TU9M))	Gasolina	FWD	954	33	45	09.91-04.96	*
1.0 (TU9)	Gasolina	FWD	954	33	45	09.91-04.96	*
1.0 (TU9)	Gasolina	FWD	954	33	45	09.91-04.96	*
1.0 (CDZ (TU9M))	Gasolina	FWD	954	37	50	09.91-04.96	*
1.0 (CDZ (TU9M))	Gasolina	FWD	954	37	50	09.91-04.96	*
1.1 (HDZ (TU1M))	Gasolina	FWD	1124	44	60	09.91-04.96	*
1.1 (HDZ (TU1M))	Gasolina	FWD	1124	44	60	09.91-04.96	*

106 (1S_) 08.91-03.96

Furgón/hatchback (Supermini car-B Segment)

1.0 (CDY (TU9M))	Gasolina	FWD	954	33	45	08.91-03.96	*
1.0 (CDY (TU9M))	Gasolina	FWD	954	33	45	08.91-03.96	*
1.0 (TU9)	Gasolina	FWD	954	33	45	08.91-03.96	*
1.0 (TU9)	Gasolina	FWD	954	33	45	08.91-03.96	*
1.4 D (K9Y (TUD3Y))	Diesel	FWD	1360	37	50	08.91-03.96	*
1.4 D (K9Y (TUD3Y))	Diesel	FWD	1360	37	50	08.91-03.96	*

LISTA DE APLICACIONES - BUYERS GUIDE

106 II (1A_, 1C_) 04.96-05.05					[CAMBIADO]:Fastback (Supermini car-B Segment)			
1.0 i (CDY (TU9M))		Gasolina	FWD	954	33	45	05.96-10.99	*
1.0 i (CDY (TU9M))		Gasolina	FWD	954	33	45	05.96-10.99	*
1.0 i (CDZ (TU9M))		Gasolina	FWD	954	37	50	04.96-03.01	*
1.0 i (CDZ (TU9M))		Gasolina	FWD	954	37	50	04.96-03.01	*
106 II (1S_) 04.96-03.01					Furgón/hatchback (LCVs-N1 Segment)			
1.0 (CDY (TU9M))		Gasolina	FWD	954	33	45	04.96-03.01	*
1.0 (CDY (TU9M))		Gasolina	FWD	954	33	45	04.96-03.01	*
1.0 (TU9)		Gasolina	FWD	954	33	45	04.96-03.01	*
1.0 (TU9)		Gasolina	FWD	954	33	45	04.96-03.01	*